

TM 10-3930-675-24P

**ORGANIZATIONAL, DIRECT SUPPORT, AND GENERAL SUPPORT
MAINTENANCE REPAIR PARTS AND SPECIAL TOOLS LISTS (RPSTL)
(INCLUDING DEPOT MAINTENANCE REPAIR PARTS)**

FOR

**ROUGH TERRAIN CONTAINER HANDLER (RTCH):
RT 240; 53,000 LB CAPACITY; 4 X 4
(NSN 3930-01-473-3998)**



Approved for public release; distribution is unlimited.

HEADQUARTERS, DEPARTMENT OF THE ARMY

JULY 2001

LIST OF EFFECTIVE PAGES

NOTE

A vertical line in the outer margins of the page indicates the portion of text affected by the change. Changes to illustrations are indicated by miniature pointing hands. Change to wiring diagrams is indicated by shaded areas.

Dates of issue for original and change pages are:

Original 0 1 July 2001

TOTAL NUMBER OF PAGES IN THIS PUBLICATION IS 592 CONSISTING OF THE FOLLOWING:

Page No.	*Change No.
Cover (Back Blank)	0
A (B Blank)	0
i thru viii	0
1 thru 7	0
Figure 1 thru Figure 152	0
I-1 thru I-176	0

**ORGANIZATIONAL, DIRECT SUPPORT, AND GENERAL SUPPORT
MAINTENANCE REPAIR PARTS AND SPECIAL TOOLS LISTS (RPSTL)
(INCLUDING DEPOT MAINTENANCE REPAIR PARTS)**

FOR

**ROUGH TERRAIN CONTAINER HANDLER (RTCH):
RT 240; 53,000 LB CAPACITY; 4 X 4
(NSN 3930-01-473-3998)**

Current as of 1 July 2001
Approved for Public Release; Distribution is Unlimited

REPORTING ERRORS AND RECOMMENDING IMPROVEMENTS

You can help improve this publication. If you find any mistakes or if you know of a way to improve the procedures, please let us know. Submit your DA Form 2028 (*Recommended Changes to Equipment Technical Publications*), through the Internet, on the Army Electronic Product Support (AEPS) website. The Internet address is <http://aeprs.ria.army.mil>. If you need a password, scroll down and click on "ACCESS REQUEST FORM". The DA Form 2028 is located in the ONLINE FORMS PROCESSING section of the AEPS. Fill out the form and click on SUBMIT. Using this form on the AEPS will enable us to respond quicker to your comments and better manage the DA Form 2028 program. You may also mail, fax or e-mail your letter, DA Form 2028 direct to: AMSTA-LC-CI/TECH PUBS, TACOM-RI, 1 Rock Island Arsenal, Rock Island, IL 61299-7630. The e-mail address is: TACOM-TECH-PUBS@ria.army.mil. The fax number is DSN 793-0726 or Commercial (309) 782-0726.

TABLE OF CONTENTS

	Illus/ Fig	Page
Section I. Introduction		
Section II. Repair Parts List		
GROUP 01 ENGINE		
0100- ENGINE ASSEMBLY.....		1-1
ENGINE ASSEMBLY.....	1	1-1
FRONT ENGINE SUPPORT AND MOUNTING.....	2	2-1
REAR ENGINE SUPPORT AND MOUNTING.....	3	3-1
ENGINE LIFTING BRACKET.....	4	4-1
0101- CRANKCASE, BLOCK, CYLINDER HEAD.....		5-1
CYLINDER HEAD ASSEMBLY.....	5	5-1
CYLINDER BLOCK.....	6	6-1
0102- CRANKSHAFT.....		7-1
CRANKSHAFT ASSEMBLY.....	7	7-1

TABLE OF CONTENTS (Con't)

	Illus/ Fig	Page
0103- FLYWHEEL ASSEMBLY		8-1
FLYWHEEL AND HOUSING	8	8-1
0104- PISTON AND CONNECTING RODS		9-1
PISTONS AND CONNECTING RODS	9	9-1
0105- VALVES, CAMSHAFTS, AND TIMING SYSTEM		10-1
CAMSHAFT ASSEMBLY	10	10-1
INTAKE AND EXHAUST VALVES	11	11-1
ROCKER ARM ASSEMBLY	12	12-1
CAM FOLLOWER COMPONENTS	13	13-1
ROCKER COVER AND BREATHER TUBE	14	14-1
0106- ENGINE LUBRICATION SYSTEM		15-1
ENGINE OIL CHECK AND FILL	15	15-1
OIL COOLER AND FILTER HEAD	16	16-1
FILTER, LUBRICATION OIL	17	17-1
OIL PAN ASSEMBLY	18	18-1
OIL PUMP	19	19-1
OIL LINES AND FITTINGS, TURBOCHARGER	20	20-1
OIL SAMPLING VALVE, ENGINE	21	21-1
0108- MANIFOLDS		22-1
INTAKE MANIFOLD	22	22-1
EXHAUST MANIFOLD	23	23-1
0109- ACCESSORY DRIVING MECHANISMS		24-1
ACCESSORY DRIVE, HYDRAULIC PUMP	24	24-1
IDLER GEARS	25	25-1
PULLEYS, ACCESSORY DRIVE	26	26-1
GEAR HOUSING COVER	27	27-1
0125- ACCESSORY DRIVE ASSEMBLY		28-1
GEAR HOUSING	28	28-1
ACCESSORY DRIVE, FUEL PUMP	29	29-1
GROUP 03 FUEL SYSTEM		
0301- CARBURETOR, FUEL INJECTOR		30-1
FUEL INJECTOR	30	30-1
0302- FUEL PUMPS		31-1
FUEL PUMP	31	31-1
FUEL PUMP LINES, FITTINGS, ADAPTERS, AND ECU COOLER	32	32-1
0304- AIR CLEANER		33-1
AIR CLEANER COMPONENTS	33	33-1
AIR DUCTS (SHEETS 1 & 2)	34	34-1
0305- SUPERCHARGER, BLOWER, TURBOCHARGER, OR ALTITUDE COMPENSATOR		35-1
TURBOCHARGER ASSEMBLY	35	35-1

TABLE OF CONTENTS (Con't)

	Illus/ Fig	Page
0306- TANKS, LINES, FITTINGS, HEADERS.....		36-1
FUEL TANK AND ATTACHING HARDWARE.....	36	36-1
0309- FUEL FILTERS.....		37-1
FUEL FILTER.....	37	37-1
FUEL TANK LINES, FITTINGS AND ADAPTERS.....	38	38-1
0311- ENGINE STARTING AIDS.....		39-1
ENGINE STARTING AIDS.....	39	39-1
0312- ACCELERATOR, THROTTLE, OR CHOKE CONTROLS.....		40-1
ACCELERATOR PEDAL, ELECTRONIC.....	40	40-1
GROUP 04 EXHAUST SYSTEM		
0401- MUFFLER AND PIPES.....		41-1
MUFFLER AND EXHAUST PIPES.....	41	41-1
GROUP 05 COOLING SYSTEM		
0501- RADIATOR, EVAPORATIVE COOLER, OR HEAT EXCHANGER.....		42-1
RADIATOR AND RELATED PARTS.....	42	42-1
0503- WATER MANIFOLD, HEATERS, THERMOSTATS, AND HOUSING GASKET.....		43-1
THERMOSTAT, THERMOSTAT HOUSING, AND COVER PLATE.....	43	43-1
0504- WATER PUMP.....		44-1
WATER PUMP AND RELATED PARTS.....	44	44-1
0505 FAN ASSEMBLY.....		45-1
FAN GUARD AND FAN MOTOR.....	45	45-1
0508 WATER FILTER.....		46-1
COOLANT FILTER AND FILTER HEAD.....	46	46-1
GROUP 06 ELECTRICAL SYSTEM		
0601- GENERATOR, ALTERNATOR.....		47-1
ALTERNATOR AND RELATED PARTS.....	47	47-1
0603- STARTING MOTOR.....		48-1
STARTER ASSEMBLY.....	48	48-1
0607- INSTRUMENT OR ENGINE CONTROL PANEL.....		49-1
DASH PANEL, COLUMN GAGES AND SWITCHES.....	49	49-1
ENGINE WIRING HARNESS (SHEETS 1 & 2).....	50	50-1
0608- MISCELLANEOUS ITEMS.....		51-1
ELECTRONIC JOYSTICK ASSEMBLY.....	51	51-1
BOOM TERMINAL BOXES.....	52	52-1
TRANSMISSION AND STEERING ECUs.....	53	53-1
TOPHANDLER TERMINAL BOX AND WIRING.....	54	54-1
HYDRAULIC SERVO SYSTEM ECU.....	55	55-1
CAB DISTRIBUTION UNIT.....	56	56-1

TABLE OF CONTENTS (Con't)

	Illus/ Fig	Page
0609- LIGHTS.....		57-1
FRONT AND REAR LIGHTS.....	57	57-1
BOOM, TOPHANDLER, CAB, AND TWISTLOCK INDICATOR LIGHTS.....	58	58-1
0610- SENDING UNITS AND WARNING SWITCHES.....		59-1
WHEEL HUB AND WHEEL STEERING SENSORS.....	59	59-1
CHASSIS AND BOOM SENSORS.....	60	60-1
ENGINE SENSORS AND ECU.....	61	61-1
TRANSMISSION SENSORS.....	62	62-1
0611- HORN, SIREN.....		63-1
HORN ASSEMBLY.....	63	63-1
0612- BATTERIES, STORAGE.....		64-1
BATTERIES, CABLES, AND MASTER BATTERY SWITCH.....	64	64-1
0613- HULL OR CHASSIS WIRING HARNESS.....		65-1
CAB HARNESES.....	65	65-1
CHASSIS HARNESES (PART 1).....	66	66-1
CHASSIS HARNESES (PART 2).....	67	67-1
GROUP 07 TRANSMISSION		
0700- TRANSMISSION ASSEMBLY.....		
TRANSMISSION ASSEMBLY.....	68	68-1
TRANSMISSION DIPSTICK AND BREATHER TUBE.....	69	69-1
0708- TORQUE CONVERTER OR FLUID COUPLING.....		70-1
TORQUE CONVERTER AND FLEX PLATES.....	70	70-1
0721- COOLERS, PUMPS, MOTORS.....		71-1
TRANSMISSION EXTERNAL HYDRAULIC HOSES.....	71	71-1
TRANSMISSION OIL COOLER, LINES, AND FITTINGS.....	72	72-1
TRANSMISSION OIL FILTERS, LINES, AND FITTINGS.....	73	73-1
TRANSMISSION OIL STRAINER AND COVER.....	74	74-1
GROUP 09 PROPELLER, PROPELLER SHAFTS, UNIVERSAL JOINTS, COUPLER, AND CLAMP ASSEMBLY		
0900- PROPELLER SHAFT.....		75-1
PROPELLER SHAFT.....	75	75-1
GROUP 10 FRONT AXLE		
1000- FRONT AXLE ASSEMBLY.....		76-1
FRONT DRIVE AXLE.....	76	76-1
GROUP 11 REAR AXLE		
1100- REAR AXLE ASSEMBLY.....		77-1
REAR DRIVE AXLE.....	77	77-1

TABLE OF CONTENTS (Con't)

	Illus/ Fig	Page
GROUP 12 BRAKES		
1201- HANDBRAKES		78-1
PARKING BRAKE ASSEMBLY AND RELATED PARTS	78	78-1
1204- HYDRAULIC BRAKE SYSTEM		79-1
CAB HYDRAULIC BRAKE COMPONENTS	79	79-1
BRAKE ACCUMULATORS, HOSES, LINES, FITTINGS, AND RELATED PARTS (SHEETS 1 & 2).....	80	80-1
PARKING BRAKE HOSES, LINES, AND FITTINGS.....	81	81-1
BRAKE COOLING HOSES, LINES, FITTINGS, AND RELATED PARTS (SHEETS 1 FRONT & 2 REAR)	82	82-1
1206- MECHANICAL BRAKE SYSTEM		83-1
CAB BRAKE PEDAL AND RELATED PARTS	83	83-1
GROUP 13 WHEELS AND TRACKS		
1311- WHEEL ASSEMBLY.....		84-1
BOGIE WHEEL AND RELATED PARTS	84	84-1
DOLLY WHEEL ASSEMBLY	85	85-1
MAIN WHEEL ASSEMBLY	86	86-1
1313- TIRES, TUBES, TIRE CHAINS		87-1
TIRES	87	87-1
GROUP 14 STEERING		
1401- MECHANICAL STEERING GEAR ASSEMBLY (TRACTORS, TANKS, ETC.).....		88-1
ADJUSTABLE STEERING COLUMN AND SENSOR (SHEETS 1 & 2).....	88	88-1
1410- HYDRAULIC PUMP OR FLUID MOTOR ASSEMBLY		89-1
EMERGENCY STEERING PUMP	89	89-1
1411- HOSES, LINES, FITTINGS		90-1
STEERING HOSES, LINES, AND FITTINGS	90	90-1
1412- HYDRAULIC OR AIR CYLINDERS		91-1
STEERING CYLINDERS.....	91	91-1
1414- STEERING SYSTEM VALVES		
STEERING ACCUMULATOR AND CONTROL VALVE.....	92	92-1
GROUP 15 FRAME, TOWING ATTACHMENTS, DRAWBARS, AND ARTICULATION SYSTEMS		
1501- FRAME ASSEMBLY		93-1
FRAME AND BOOM SUPPORT RELATED COMPONENTS	93	93-1
SUPPORT FRAME MOUNTING COMPONENTS.....	94	94-1
BOOM BRACKETS AND CONVEYOR RELATED PARTS.....	95	95-1
1503- PINTLES AND TOWING ATTACHMENTS.....		96-1
PINTLE HOOK.....	96	96-1

TABLE OF CONTENTS (Con't)

	illus/	
1507- LANDING GEAR, LEVELING JACKS		97-1
BOGIE WHEEL FRAME COMPONENTS	97	97-1
GROUP 18 BODY, CAB, HOOD, AND HULL		
1801- BODY, CAB, HOOD, AND HULL ASSEMBLIES		98-1
STEPS, HANDRAIL, TREAD PLATES, AND RELATED PARTS	98	98-1
FORWARD COMPARTMENT DOORS AND RELATED PARTS	99	99-1
REAR COMPARTMENT DOOR AND RELATED PARTS	100	100-1
ENGINE HOOD, ACCESS COVERS, AND RELATED PARTS (SHEETS 1 & 2)	101	101-1
CAB SUPPORT FRAMES AND RELATED PARTS	102	102-1
CAB BODY	103	103-1
CAB DOOR COMPONENTS	104	104-1
CAB INSULATION AND COVERS	105	105-1
CAB PANELS AND RELATED PARTS	106	106-1
DASH PANEL	107	107-1
1802- FENDERS, RUNNING BOARDS WITH MOUNTING AND ATTACHING PARTS, OUTRIGGERS, WINDSHIELD, GLASS, ETC.		108-1
FENDERS AND RELATED PARTS	108	108-1
CAB GLASS AND RELATED PARTS	109	109-1
1806- UPHOLSTERY, SEATS, AND CARPETS		110-1
SEAT ASSEMBLY (SHEETS 1 & 2)	110	110-1
GROUP 22 BODY, CHASSIS, AND HULL ACCESSORY ITEMS		
2202- ACCESSORY ITEMS		111-1
REARVIEW MIRRORS	111	111-1
WINDSHIELD, WIPERS, MOTOR, AND WASHER	112	112-1
HEATER/AIR CONDITIONING ASSEMBLY COMPONENTS	113	113-1
HEATER/AC CONTROLS AND DUCTING COMPONENTS	114	114-1
2210- DATA PLATES AND INSTRUCTION HOLDERS		115-1
DECALS (SHEETS 1,2,3)	115	115-1
DECALS (SHEETS 1 & 2)	116	116-1
SIGNS AND DATA PLATES	117	117-1
GROUP 24 HYDRAULIC AND FLUID SYSTEMS		
2401- PUMP AND MOTOR		118-1
HYDRAULIC PUMPS AND LINES (MAIN SYSTEM)	118	118-1
HYDRAULIC PUMPS AND LINES (TOPHANDLER)	119	119-1
2403- HYDRAULIC CONTROLS AND/OR MANUAL CONTROLS		120-1
MANUAL CONTROLS AND RELATED PARTS	120	120-1
2405- MAST COLUMN		121-1
BOOM FOLDING CYLINDERS	121	121-1

TABLE OF CONTENTS (Con't)

	Illus/ Fig	Page
2406- STRAINERS, FILTERS, LINES AND FITTINGS, ETC.....		122-1
HYDRAULIC FILTERS AND FITTINGS (MAIN SYSTEM).....	122	122-1
HYDRAULIC FILTER, LINES, AND FITTINGS (SERVO SYSTEM).....	123	123-1
HYDRAULIC COOLING LINES, FITTINGS, AND PUMP (MAIN SYSTEM).....	124	124-1
HYDRAULIC LIFT LINES AND FITTINGS (MAIN SYSTEM).....	125	125-1
HYDRAULIC BOOM EXTENSION LINES AND FITTINGS.....	126	126-1
HYDRAULIC BOOM BEAM LINES AND FITTINGS.....	127	127-1
HYDRAULIC BOOM LINES AND FITTINGS, TRANSPORT.....	128	128-1
HYDRAULIC CAB LINES AND FITTINGS, TRANSPORT.....	129	129-1
HYDRAULIC TEST POINT AND LINES AND FITTINGS.....	130	130-1
HYDRAULIC LINES AND FITTINGS FOR FORK KIT.....	131	131-1
HYDRAULIC LINES AND FITTINGS FOR TOPHANDLER SWIVEL.....	132	132-1
HYDRAULIC LINES AND FITTINGS FOR TOPHANDLER (SHEETS 1 & 2).....	133	133-1
2407- HYDRAULIC CYLINDERS.....		134-1
CAB SIDE SHIFT AND LOWERING CYLINDERS.....	134	134-1
BOOM LIFTING AND LOCKING PIN CYLINDERS.....	135	135-1
BOOM EXTENSION AND TOPHANDLER TILT CYLINDERS.....	136	136-1
BOGIE WHEEL CYLINDERS.....	137	137-1
TOPHANDLER HYDRAULIC CYLINDERS.....	138	138-1
FORKLIFT CYLINDERS.....	139	139-1
2408- LIQUID TANKS OR RESERVOIRS.....		140-1
HYDRAULIC RESERVOIRS AND RELATED PARTS.....	140	140-1
GROUP 34 ARMAMENT AND SIGHTING AND FIRE CONTROL (ELECTRIC/ELECTRONIC) MATERIEL		
3401- PRIMARY ARMAMENT.....		141-1
RIFLE MOUNTING KIT.....	141	141-1
GROUP 52 REFRIGERATION, AIR CONDITIONER/HEATER, AND AIR CONDITIONING COMPONENTS		
5200- AIR CONDITIONER/HEATER ASSEMBLY AND GAS COMPRESSOR ASSEMBLY A/C COMPRESSOR AND RELATED PARTS.....	142	142-1
5217- REFRIGERANT PIPING.....		143-1
AIR CONDITIONING LINES.....	143	143-1
5230- CONDENSER (WATER OR AIR COOLED).....		144-1
CONDENSER AND MOUNTING HARDWARE.....	144	144-1
GROUP 74 CRANES, SHOVELS, AND EARTHMOVING EQUIPMENT COMPONENTS		
7417- HOISTS.....		145-1
BOOM AND RELATED PARTS.....	145	145-1
7421- INDEPENDENT OR PRECISION BOOM HOIST.....		146-1
TOPHANDLER ASSEMBLY (SHEETS 1,2,3).....	146	146-1

TABLE OF CONTENTS (Con't)

	Illus/ Fig	Page
GROUP 94 REPAIR KITS		
9401- REPAIR KITS		KITS-1
KITS	KITS	KITS-1
Section III. Special Tools List		
GROUP 26 TOOLS AND TEST EQUIPMENT		
2604- SPECIAL TOOLS		147-1
ORGANIZATIONAL SUPPORT SPECIAL TOOLS	147	147-1
DIRECT SUPPORT SPECIAL TOOLS	148	148-1
DIRECT SUPPORT SPECIAL TOOLS	149	149-1
DIRECT SUPPORT SPECIAL TOOLS	150	150-1
GENERAL SUPPORT SPECIAL TOOLS	151	151-1
GENERAL SUPPORT SPECIAL TOOLS	152	152-1
Section IV. Cross-Reference Indexes		
NATIONAL STOCK NUMBER INDEX		I-1
PART NUMBER INDEX		I-84

ORGANIZATIONAL, DIRECT SUPPORT, AND GENERAL SUPPORT MAINTENANCE REPAIR PARTS AND SPECIAL TOOLS LISTS (RPSTL) (INCLUDING DEPOT MAINTENANCE REPAIR PARTS) - INTRODUCTION

0001 00

SCOPE

This RPSTL lists and authorizes spares and repair parts; special tools; special test, measurement, and diagnostic equipment (TMDE); and other special support equipment required for performance of Organizational, Direct Support and General Support maintenance of the RT 240 RTCH. It authorizes the requisitioning, issue, and disposition of spares, repair parts, and special tools as indicated by the source, maintenance, and recoverability (SMR) codes.

GENERAL

In addition to the Introduction work package, this RPSTL is divided into the following work packages:

- a. **Repair Parts List Work Packages.** Work packages containing lists of spares and repair parts authorized by this RPSTL for use in the performance of maintenance. These work packages also include parts which must be removed for replacement of the authorized parts. Parts lists are composed of functional groups in ascending alphanumeric sequence, with the parts in each group listed in ascending figure and item number sequence. Sending units, brackets, filters, and bolts are listed with the component they mount on. Bulk materials are listed by item name in FIG. BULK at the end of the work packages. Repair parts kits are listed separately in their own functional group and work package. Repair parts for repairable special tools are also listed in a separate work package. Items listed are shown on the associated illustrations.
- b. **Special Tools List Work Packages.** Work packages containing lists of special tools, special TMDE, and special support equipment authorized by this RPSTL [as indicated by Basis of Issue (BOI) information in the DESCRIPTION AND USABLE ON CODE (UOC) column]. Tools that are components of common tool sets and/or Class VII are listed.
- c. **Cross-Reference Indexes Work Packages.** There are two cross-reference indexes work packages in this RPSTL: National Stock Number Index and Part Number Index.

EXPLANATION OF COLUMNS IN THE REPAIR PARTS LIST AND SPECIAL TOOLS LIST WORK PACKAGES

- a. **Item No. (Column 1).** Indicates the number used to identify items called out in the illustration.
- b. **SMR Code (Column 2).** The SMR code containing supply/requisitioning information, maintenance level authorization criteria, and disposition instruction, as shown in the following breakout:

SOURCE CODE	MAINTENANCE CODE		RECOVERABILITY CODE
XXxxx	xxXXx		xxxxX
1st two positions	3rd position	4th position	5th position
How you get an item.	Who can install, replace or use the item.	Who can do complete repair* on the item.	Who determines disposition action on an unserviceable item.

* *Complete Repair:* Maintenance capacity, capability, and authority to perform all corrective maintenance tasks of the "Repair" function in a use/user environment in order to restore serviceability to a failed item.

ORGANIZATIONAL, DIRECT SUPPORT, AND GENERAL SUPPORT MAINTENANCE REPAIR PARTS AND SPECIAL TOOLS LISTS (RPSTL) (INCLUDING DEPOT MAINTENANCE REPAIR PARTS) INTRODUCTION - CONTINUED

0001 00

EXPLANATION OF COLUMNS IN THE REPAIR PARTS LIST AND SPECIAL TOOLS LIST WORK PACKAGES - CONTINUED

- (1) **Source Code.** The source code tells you how to get an item needed for maintenance, repair, or overhaul of an end item/equipment. Explanations of source codes follow:

<u>Code</u>	<u>Application/Explanation</u>
PA PB PC PD PE PF PG	<p>Stocked items; use the applicable NSN to request/requisition items with these source codes. They are authorized to the maintenance category indicated by the code entered in the third position of the SMR code.</p> <p><i>Items coded PC are subject to deterioration.</i></p> <p>.....</p>
KD KF KB	<p>Items with these codes are not to be requested/requisitioned individually. They are part of a kit which is authorized to the maintenance level indicated in the third position of the SMR code. The complete kit must be requisitioned and applied.</p> <p>.....</p>
MO - Made at Organizational/ AVUM level MF - Made at DS/AVIM Level MH - Made at GS Level ML - Made at SRA MD - Made at Depot	<p>Items with these codes are not to be requested/requisitioned individually. They must be made from bulk materiel which is identified by the part number in the DESCRIPTION AND USABLE ON CODE (UOC) column and listed in the bulk materiel group work package of the RPSTL. If the item is authorized to you by the third position of the SMR code, but the source code indicates it is made at a higher level, order the item from the higher level of maintenance.</p> <p>.....</p>
AO-Assembled by Organizational/ AVUM level AF-Assembled by DS/ AVIM level AH-Assembled by GS level AL-Assembled by SRA AD-Assembled by Depot	<p>Items with these codes are not to be requested/requisitioned individually. The parts that make up the assembled item must be requisitioned or fabricated and assembled at the level of maintenance indicated by the source code. If the third position of the SMR code authorizes you to replace the item, but the source code indicates the item is assembled at a higher level, order the item from the higher level of maintenance.</p>
XA	Do not requisition an "XA" coded item. Order the next higher assembly. (Refer to NOTE below).
XB	If an item is not available from salvage, order it using the CAGEC and P/N.
XC	Installation drawings, diagrams, instruction sheets, field service drawings; identified by manufacturer's P/N.
XD	Item is not stocked. Order an SD-coded item through normal supply channels using the CAGEC and P/N given, if no NSN is available.

NOTE

Cannibalization of controlled exchange, when authorized, may be used as a source of supply for items with the above source codes, except for those source coded "XA" or those aircraft support items restricted by requirements of AR 750-1.

ORGANIZATIONAL, DIRECT SUPPORT, AND GENERAL SUPPORT MAINTENANCE REPAIR PARTS AND SPECIAL TOOLS LISTS (RPSTL) (INCLUDING DEPOT MAINTENANCE REPAIR PARTS) INTRODUCTION - CONTINUED

0001 00

EXPLANATION OF COLUMNS IN THE REPAIR PARTS LIST AND SPECIAL TOOLS LIST WORK PACKAGES - CONTINUED

- (2) **Maintenance Code.** Maintenance codes tell you the level(s) of maintenance authorized to use and repair support items. The maintenance codes are entered in the third and fourth positions of the SMR code as follows:
 - (a) Third Position. The maintenance code entered in the third position tells you the lowest maintenance level authorized to remove, replace, and use an item. The maintenance code entered in the third position will indicate authorization to one of the following levels of maintenance:

<u>Code</u>	<u>Application/Explanation</u>
C	Crew or Operator maintenance done within Organizational/AVUM maintenance.
O	Organizational Level/AVUM maintenance can remove, replace, and use the item.
F	Direct Support/AVIM maintenance can remove, replace, and use the item.
H	General Support maintenance can remove, replace, and use the item.
L	Specialized Repair Activity (SRA) can remove, replace, and use the item.
D	Depot Maintenance can remove, replace, and use the item.

- (b) Fourth Position. The maintenance code entered in the fourth position tells you whether or not the item is to be repaired and identifies the lowest maintenance level with the capability to do complete repair (perform all authorized repair functions).

NOTE

Some limited repair may be done on the item at a lower level of maintenance, if authorized by the Maintenance Allocation Chart (MAC) and SMR codes.

<u>Code</u>	<u>Application/Explanation</u>
O	Organizational/AVUM is the lowest level that can do complete repair of the item.
F	Direct Support/AVIM is the lowest level that can do complete repair of the item.
H	General Support is the lowest level that can do complete repair of the item.
L	Specialized Repair Activity (SRA) is the lowest level that can do complete repair of the item.
D	Depot is the lowest level that can do complete repair of the item.
Z	Nonreparable. No repair is authorized.
B	No repair is authorized. No parts or special tools are authorized for the maintenance of a "B"-coded item. However, the item may be reconditioned by adjusting, lubricating, etc., at the user level.

ORGANIZATIONAL, DIRECT SUPPORT, AND GENERAL SUPPORT MAINTENANCE REPAIR PARTS AND SPECIAL TOOLS LISTS (RPSTL) (INCLUDING DEPOT MAINTENANCE REPAIR PARTS) INTRODUCTION - CONTINUED

0001 00

EXPLANATION OF COLUMNS IN THE REPAIR PARTS LIST AND SPECIAL TOOLS LIST WORK PACKAGES - CONTINUED

- (3) **Recoverability Code.** Recoverability codes are assigned to items to indicate the disposition action on unserviceable items. The recoverability code is entered in the fifth position of the SMR code as follows:

<u>Code</u>	<u>Application/Explanation</u>
Z	Nonreparable item. When unserviceable, condemn and dispose of the item at the level of maintenance shown in the third position of the SMR code.
O	Reparable item. When uneconomically repairable, condemn and dispose of the item at the organizational level maintenance.
F	Reparable item. When uneconomically repairable, condemn and dispose of the item at Direct Support level.
H	Reparable item. When uneconomically repairable, condemn and dispose of the item at General Support level.
D	Reparable item. When beyond lower level repair capability, return to depot. Condemnation and disposal of item are not authorized below depot level.
L	Reparable item. Condemnation and disposal of item not authorized below Specialized Repair Activity (SRA).
A	Item requires special handling or condemnation procedures because of specific reasons (e.g., precious metal content, high dollar value, critical material, or hazardous material). Refer to appropriate manuals/directives for specific instructions.

- c. **NSN - (Column 3).** The NSN for the item is listed in this column.
- d. **CAGEC (Column 4).** The Commercial and Government Entity Code (CAGEC) is a five-digit code which is used to identify the manufacturer, distributor, or Government agency/activity that supplies the item.
- e. **PART NUMBER (Column 5).** Indicates the primary number used by the manufacturer (individual, company, firm, corporation, or Government activity), which controls the design and characteristics of the item by means of its engineering drawings, specifications, standards, and inspection requirements to identify an item or range of items.

NOTE

When you use an NSN to requisition an item, the item you receive may have a different part number from the part ordered.

- f. **DESCRIPTION AND USABLE ON CODE (UOC) (Column 6).** This column includes the following information:
 - (1) The Federal item name and, when required, a minimum description to identify the item.
 - (2) P/Ns of bulk materials are referenced in this column in the line entry to be manufactured or fabricated.
 - (3) Hardness Critical Item (HCI). A support item that provides the equipment with special protection from electromagnetic pulse (EMP) damage during a nuclear attack.
 - (4) The statement END OF FIGURE appears just below the last item description in column (6) for a given figure in both the repair parts list and special tools list work packages.

ORGANIZATIONAL, DIRECT SUPPORT, AND GENERAL SUPPORT MAINTENANCE REPAIR PARTS AND SPECIAL TOOLS LISTS (RPSTL) (INCLUDING DEPOT MAINTENANCE REPAIR PARTS) INTRODUCTION - CONTINUED

0001 00

EXPLANATION OF COLUMNS IN THE REPAIR PARTS LIST AND SPECIAL TOOLS LIST WORK PACKAGES - CONTINUED

- g. **QTY (Column 7).** The QTY (quantity per figure) column indicates the quantity of the item used in the breakout shown on the illustration/figure, which is prepared for a functional group, subfunctional group, group or an assembly. A "V" appearing in this column in lieu of a quantity indicates that the quantity is variable and the quantity may vary from application to application.

EXPLANATION OF CROSS-REFERENCE INDEXES WORK PACKAGES FORMAT AND COLUMNS

- a. **National Stock Number (NSN) Index Work Package.**
 - (1) **STOCK NUMBER Column.** This column lists the NSN by National Item Identification Number (NIIN) sequence. The NIIN consists of the last nine digits of the NSN (i.e., NSN 5305-01-674-1467). When using this column to locate an item, ignore the first four digits of the NSN. However, the complete NSN should be used when ordering items by stock number.
 - (2) **FIG. Column.** This column lists the number of the figure where the item is identified/located. The figures are in numerical order in Section II and Section III.
 - (3) **ITEM Column.** The item number identifies the item associated with the figure listed in the adjacent FIG. column. This item is also identified by the NSN listed on the same line.
- b. **Part Number (P/N) Index Work Package.** Part numbers in this index are listed in ascending alphanumeric sequence (i.e., vertical arrangement of letter and number combination which places the first letter or digit of each group in order A through Z, followed by the numbers 0 through 9 and each following letter or digit in like order).
 - (1) **PART NUMBER Column.** Indicates the P/N assigned to the item.
 - (2) **FIG. Column.** This column lists the number of the figure where the item is identified/located in the repair parts list and special tools list work packages.
 - (3) **ITEM Column.** The item number is the number assigned to the item as it appears in the figure referenced in the adjacent figure number column.

SPECIAL INFORMATION

- a. **Usable On Code (UOC).** The UOC appears in the lower left corner of the DESCRIPTION column heading. Usable on codes are shown as "UOC:" in the Description Column (justified left) on the first line under the applicable item/nomenclature. Uncoded items are applicable to all models. Identification of the UOC's used in the RPSTL are:

<u>Code</u>	<u>Used On</u>
N/A	N/A

- b. **Fabrication Instructions.** Bulk materials required to manufacture items are listed in the Bulk Materiel functional group of this RPSTL. Part numbers for bulk materiel are also referenced in the Description Column of the line item entry for the item to be manufactured/fabricated. Detailed fabrication instructions for items source coded to be manufactured or fabricated are found in TM 10-3930-675-20.
- c. **Index Numbers.** Items which have the word BULK in the figure column will have an index number shown in the item number column. This index number is a cross-reference between the NSN/P/N Index work package and the bulk materiel list in the repair parts list work package.

ORGANIZATIONAL, DIRECT SUPPORT, AND GENERAL SUPPORT MAINTENANCE REPAIR PARTS AND SPECIAL TOOLS LISTS (RPSTL) (INCLUDING DEPOT MAINTENANCE REPAIR PARTS) INTRODUCTION - CONTINUED

0001 00

SPECIAL INFORMATION - CONTINUED

- d. **Associated Publications.** The publication(s) listed below pertain to the M915A3 and their components:

Publication	Short Title
TM 10-3930-675-10	Operator's Manual for RT 240 RTCH
LO 10-3930-675-12	Lubrication Order for RT 240 RTCH
TM 10-3930-675-20	Organizational Maintenance Manual for RT 240 RTCH
TM 10-3930-675-34	Direct Support and General Support Maintenance Manual for RT 240 RTCH

HOW TO LOCATE REPAIR PARTS

- a. **When National Stock Numbers or Part Numbers are Not Known:**
- (1) **First.** Using the Table of Contents, determine the assembly group to which the item belongs. This is necessary since figures are prepared for assembly groups and subassembly groups, and listings are divided into the same groups.
 - (2) **Second.** Find the figure covering the assembly group or subassembly group to which the item belongs.
 - (3) **Third.** Identify the item on the figure and note the number(s).
 - (4) **Fourth.** Look in the repair parts list work packages for the figure and item numbers. The NSNs and part numbers are on the same line as the associated item numbers.
- b. **When National Stock Number is Known:**
- (1) **First.** If you have the NSN, look in the STOCK NUMBER column of the NSN index work package. The NSN is arranged in NIIN sequence. Note the figure and item number next to the NSN.
 - (2) **Second.** Turn to the figure and locate the item number. Verify that the item is the one you are looking for.
- c. **When Part Number is Known.**
- (1) **First.** If you have the P/N and not the NSN, look in the PART NUMBER column of the P/N index work package. Identify the figure and item number.
 - (2) **Second.** Look up the item on the figure in the applicable repair parts list work package.

ABBREVIATIONS

For standard abbreviations see MIL-STD-12D, *Military Standard Abbreviations for Use on Drawings, Specifications, Standards, and in Technical Documents.*

<u>Abbreviations</u>	<u>Explanation</u>
NIIN	National Item Identification Number (consists of the last 9 digits of the NSN)
RPSTL	Repair Parts and Special Tools Lists
SMR	Source, Maintenance, and Recoverability Code
TMDE	Test, Measurement, and Diagnostic Equipment

This Page Intentionally Left Blank.

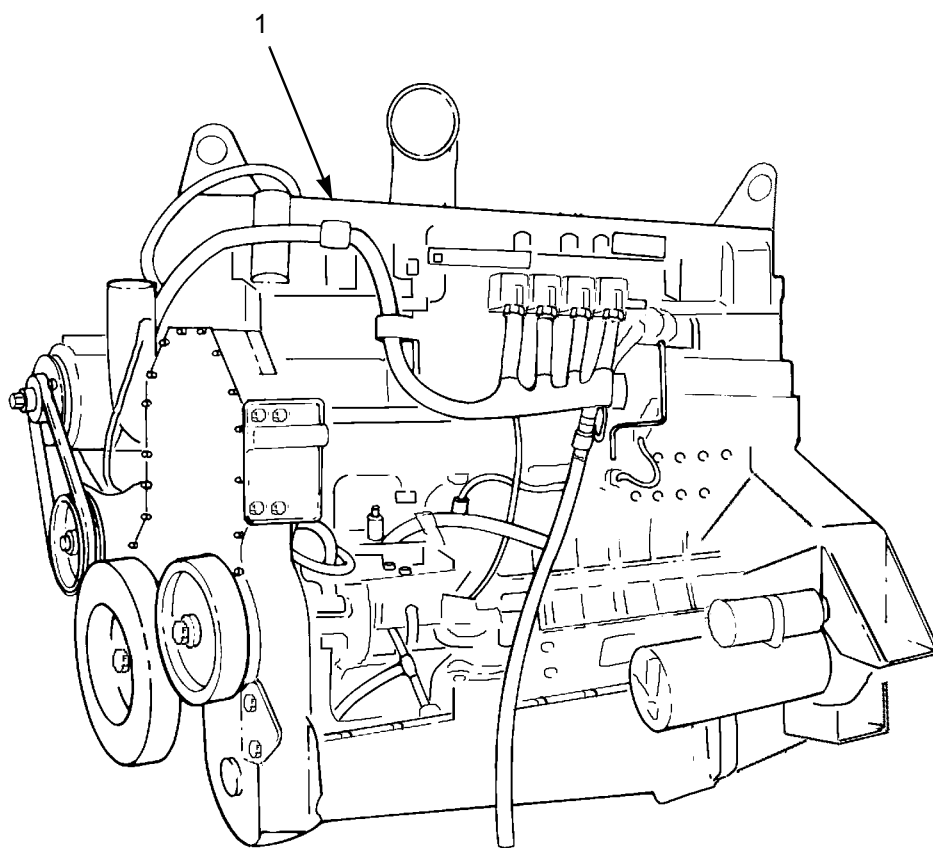

374-0015

Figure 1. Engine Assembly

SECTION II

TM 10-3930-675-24P

(1) ITEM NO	(2) SMR CODE	(3) NSN	(4) CAGEC	(5) PART NUMBER	(6) DESCRIPTION AND USABLE ON CODES (UOC)	(7) QTY
					GROUP 0100 ENGINE ASSEMBLY	
					FIG. 1 ENGINE ASSEMBLY	
1	PAFHL	2815-01-480-5358	1NWX2	922784.0015	ENGINE,DIESEL	1
					END OF FIGURE	

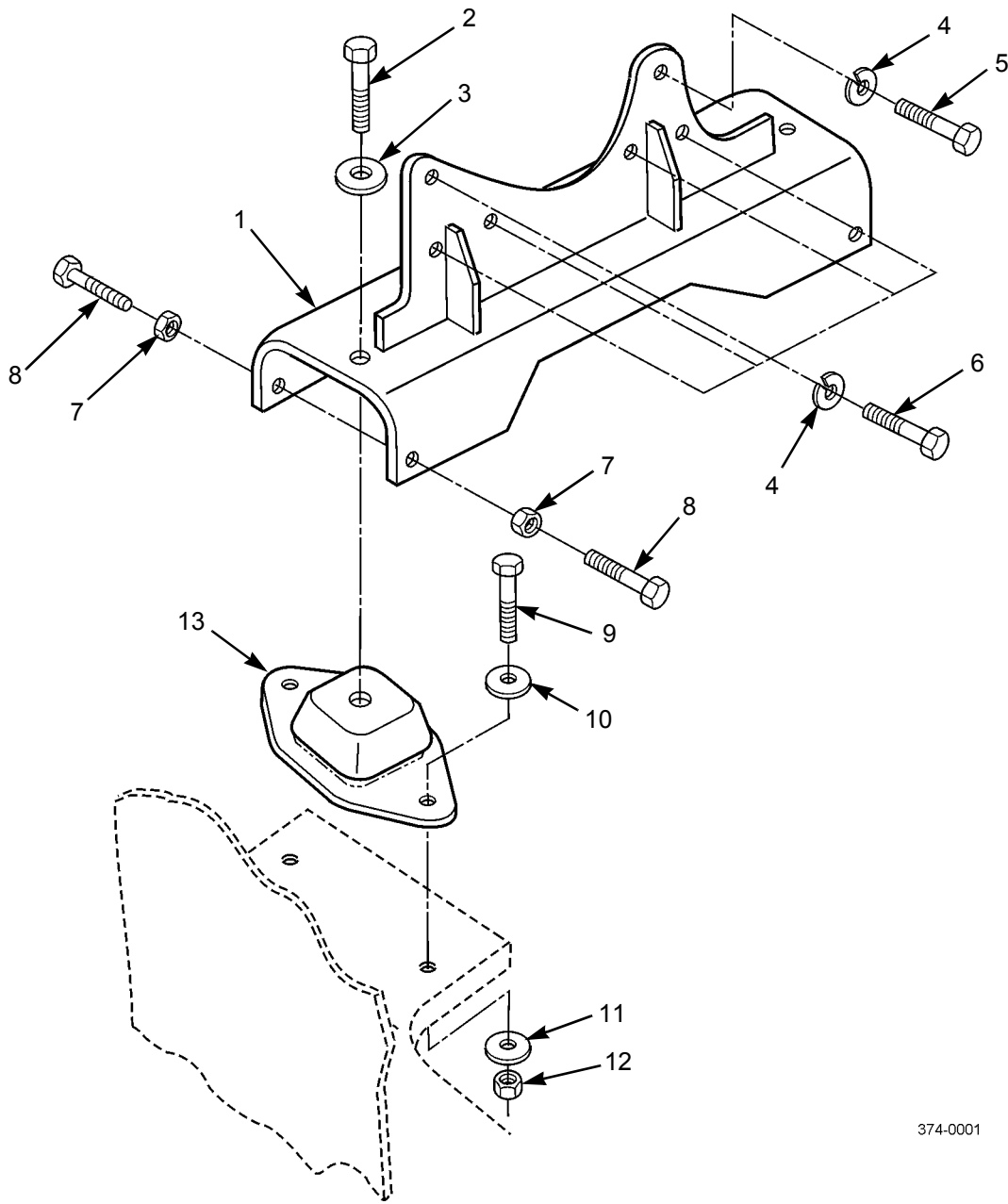

374-0001

Figure 2. Front Engine Support and Mounting

SECTION II

TM 10-3930-675-24P

(1) ITEM NO	(2) SMR CODE	(3) NSN	(4) CAGEC	(5) PART NUMBER	(6) DESCRIPTION AND USABLE ON CODES (UOC)	(7) QTY
GROUP 0100 ENGINE ASSEMBLY						
FIG. 2 FRONT ENGINE SUPPORT AND MOUNTING						
1	PPFZZ	2510-01-479-8479	1NWX2	A35213.0100	BRACKET, ENGINE MOUN	1
2	PAFZZ	5305-01-478-3796	1NWX2	920074.099	SCREW, CAP, HEXAGON H	2
3	PAFZZ	5310-01-479-2727	1NWX2	923657.0006	WASHER, LOCK	2
4	PAFZZ	5310-01-484-4760	1NWX2	923657.0003	WASHER, LOCK	6
5	PAFZZ	5305-01-479-5908	1NWX2	921899.310	SCREW, MACHINE	1
6	PAFZZ	5305-01-479-2543	1NWX2	921899.311	SCREW, CAP, HEXAGON H	5
7	PAFZZ	5310-01-479-2853	1NWX2	920068.0040	NUT, PLAIN, HEXAGON	4
8	PAFZZ	5305-01-479-2879	1NWX2	920373.012	SCREW, CAP, HEXAGON H	4
9	PAFZZ	5305-01-479-2559	1NWX2	920042.077	SCREW, CAP, HEXAGON H	4
10	PAFZZ	5310-01-479-2563	1NWX2	920165.008	WASHER, FLAT	4
11	PAFZZ	5310-01-478-4636	1NWX2	98154	WASHER, FLAT	4
12	PAFZZ	5310-01-478-4912	1NWX2	920076.007	NUT, SELF-LOCKING, HE	4
13	PAFZZ	2590-01-479-8519	1NWX2	923190.0004	PAD, CUSHIONING	2
END OF FIGURE						

SECTION II

TM 10-3930-675-24P

(1) ITEM NO	(2) SMR CODE	(3) NSN	(4) CAGEC	(5) PART NUMBER	(6) DESCRIPTION AND USABLE ON CODES (UOC)	(7) QTY
					GROUP 0100 ENGINE ASSEMBLY	
					FIG. 3 REAR ENGINE SUPPORT AND MOUNTING	
1	PPFZZ	2510-01-479-8486	1NWX2	A34474.0300	BRACKET, ENGINE MOUN	1
					RIGHT SIDE	
1	PPFZZ	5340-01-479-7768	1NWX2	A34474.0400	BRACKET, MOUNTING	1
					LEFT SIDE	
2	PAFZZ	5305-01-478-3796	1NWX2	920074.099	SCREW, CAP, HEXAGON H	2
3	PAFZZ	5310-01-479-2727	1NWX2	923657.0006	WASHER, LOCK	2
4	PAFZZ	5310-01-479-2853	1NWX2	920068.0040	NUT, PLAIN, HEXAGON	4
5	PAFZZ	5305-01-479-2879	1NWX2	920373.012	SCREW, CAP, HEXAGON H	4
6	PAFZZ	2590-01-479-8519	1NWX2	923190.0004	PAD, CUSHIONING	2
7	PAFZZ	5305-01-479-2559	1NWX2	920042.077	SCREW, CAP, HEXAGON H	4
8	PAFZZ	5310-01-479-2563	1NWX2	920165.008	WASHER, FLAT	4
9	PAFZZ	5310-01-478-4636	1NWX2	98154	WASHER, FLAT	12
10	PAFZZ	5310-01-478-4912	1NWX2	920076.007	NUT, SELF-LOCKING, HE	4
11	PPFZZ	5305-01-479-2887	1NWX2	2764	SCREW, CAP, HEXAGON H	8
					END OF FIGURE	

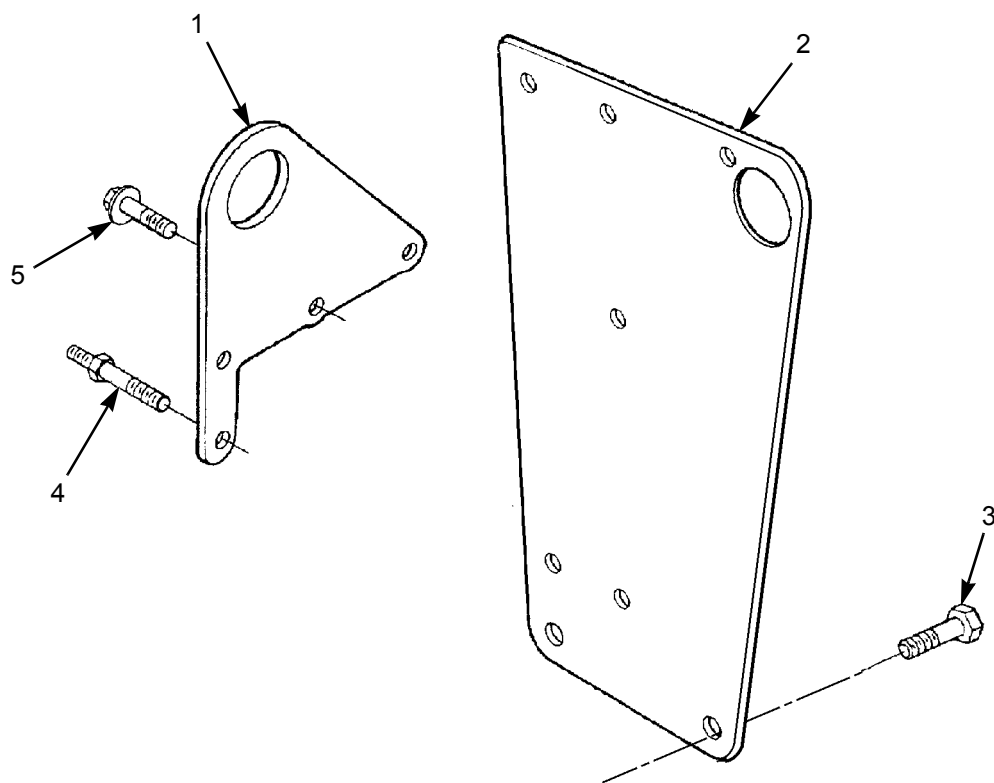

374-0038

Figure 4. Engine Lifting Bracket

SECTION II

TM 10-3930-675-24P

(1) ITEM NO	(2) SMR CODE	(3) NSN	(4) CAGEC	(5) PART NUMBER	(6) DESCRIPTION AND USABLE ON CODES (UOC)	(7) QTY
					GROUP 0100 ENGINE ASSEMBLY	
					FIG. 4 ENGINE LIFTING BRACKET	
1	PPFZZ	5340-01-480-2847	1NWY2	A37850.0100	PAD EYE	1
2	PPFZZ	5340-01-484-4613	1NWY2	A38952.0100	BRACKET, MOUNTING	1
3	PAFZZ		15434	3893834	SCREW, CAP, HEXAGON H	2
4	PAFZZ		15434	3883397	STUD, SELF-LOCKING	2
5	PAFZZ	5306-01-382-4106	15434	3820186	BOLT, ASSEMBLED WASH	2
					END OF FIGURE	

1
|
2 - 11

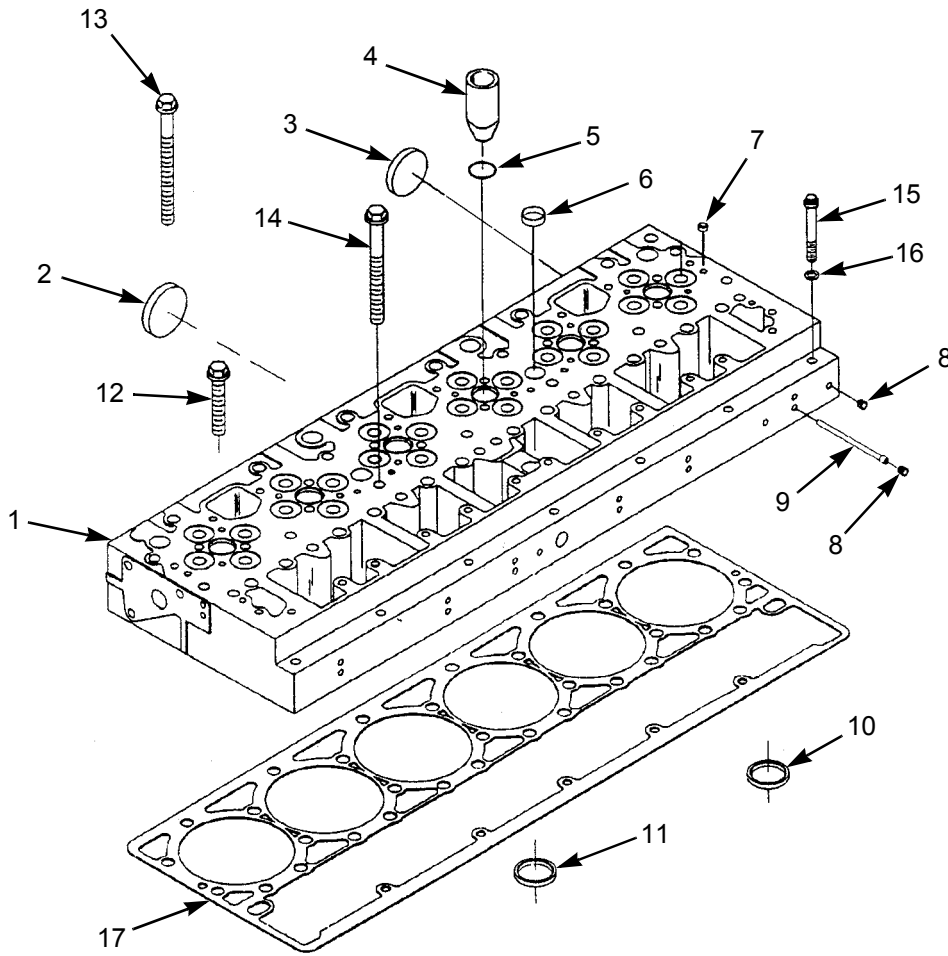

374-0007

Figure 5. Cylinder Head Assembly

SECTION II

TM 10-3930-675-24P

(1) ITEM NO	(2) SMR CODE	(3) NSN	(4) CAGEC	(5) PART NUMBER	(6) DESCRIPTION AND USABLE ON CODES (UOC)	(7) QTY
					GROUP 0101 CRANKCASE, BLOCK, CYLINDER HEAD	
					FIG. 5 CYLINDER HEAD ASSEMBLY	
1	PAFFF		15434	4004086	CYLINDER HEAD ASSEMBLY	1
2	PAFZZ		15434	3895479	.PLUG, EXPANSION	2
3	PAFZZ	5340-01-381-3977	15434	206741	.PLUG, EXPANSION	2
4	PAFZZ	2910-01-146-0048	15434	3417717	.SLEEVE, COOLING, FUEL	7
5	PAFZZ	5331-01-303-9753	15434	3035026	.O-RING	6
6	PAFZZ	5340-01-194-4666	15434	3007635	.PLUG, EXPANSION	8
7	PAFZZ	5340-01-390-8395	15434	3007632	.PLUG, EXPANSION	2
8	PFFZZ	4730-01-165-9491	15434	3008465	.PLUG, PIPE	16
9	PFFZZ	5325-01-383-2396	15434	3820749	.INSERT, SCREW THREAD	6
10	PAFZZ	2815-01-484-6166	15434	3090704	.INSERT, VALVE, EXHAUST	12
10	PAFZZ	2815-01-484-6169	15434	3095241	.INSERT, VALVE, EXHAUST	12
					.25MM OVERSIZE	
10	PAFZZ	2815-01-484-6622	15434	3095242	.INSERT, VALVE, EXHAUST	12
					.50MM OVERSIZE	
10	PAFZZ	2815-01-484-6621	15434	3095243	.INSERT, VALVE, EXHAUST	12
					.75MM OVERSIZE	
10	PAFZZ	2815-01-484-6620	15434	3095244	.INSERT, VALVE, EXHAUST	12
					1.00MM OVERSIZE	
11	PAFZZ	2815-01-484-6618	15434	3090703	.INSERT, VALVE, INTAKE	12
11	PAFZZ	2815-01-484-6612	15434	3095245	.INSERT, VALVE, INTAKE	12
					.25MM OVERSIZE	
11	PAFZZ	2815-01-484-6614	15434	3095246	.INSERT, VALVE, INTAKE	12
					.50MM OVERSIZE	
11	PAFZZ	2815-01-484-6173	15434	3095247	.INSERT, VALVE, INTAKE	12
					.75MM OVERSIZE	
11	PAFZZ	2815-01-484-6610	15434	3095248	.INSERT, VALVE, INTAKE	12
					1.0-0MM OVERSIZE	
12	PAFZZ		15434	4022907	SCREW, HEX FLANGE HEAD CAP	3
					M14 X 1.50 X 75	
13	PAFZZ	5305-01-484-5878	15434	3328379	SCREW, HEX FLANGE HEAD CAP	2
					M10 X 1.50 X 75	
14	PAFZZ	5306-01-484-3451	15434	3045850	BOLT, SHOULDER	29
					M14 X 1.50 X 140	
15	PAFZZ	5305-01-484-5877	15434	3328637	SCREW, HEX FLANGE HEAD CAP	5
16	PAFZZ	5310-01-381-2358	15434	3882885	WASHER, FLAT	7
17	PAFZZ		15434	4022500	GASKET, CYLINDER HEAD	1
					END OF FIGURE	

1
|
2 - 37

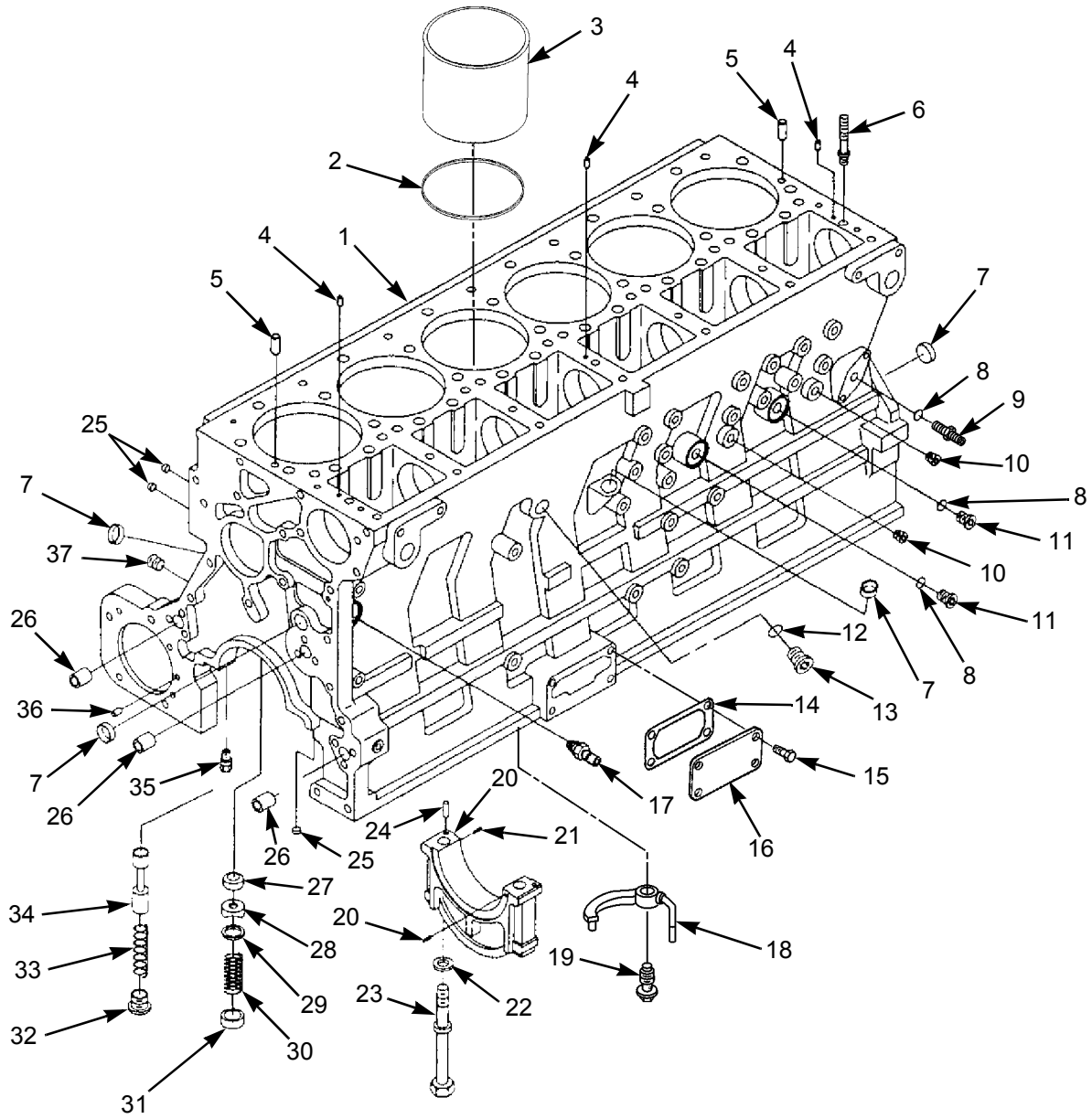

374-0005

Figure 6. Cylinder Block

SECTION II

TM 10-3930-675-24P

(1) ITEM NO	(2) SMR CODE	(3) NSN	(4) CAGEC	(5) PART NUMBER	(6) DESCRIPTION AND USABLE ON CODES (UOC)	(7) QTY
					GROUP 0101 CRANKCASE, BLOCK, CYLINDER HEAD FIG. 6 CYLINDER BLOCK	
1	PFHHH		15434	4060394	BLOCK,CYLINDER	1
2	PFHZZ	5330-01-469-7045	15434	3047188	.SEAL RING	6
3	PFHZZ		15434	3803703	.LINER,CYLINDER	6
4	PFHZZ	5315-01-381-1595	15434	3008446	.PIN,STRAIGHT,HEADLE	3
5	PFHZZ	5315-01-484-1918	15434	142207	.PIN,STRAIGHT,HEADLE	2
6	PFHZZ	5307-01-484-3008	15434	3895832	.STUD,SHOULDER	7
7	PFHZZ	5340-01-194-4666	15434	3007635	.PLUG,EXPANSION	4
8	PAFZZ	5331-01-344-4226	15434	3037537	.O-RING	3
9	PAFZZ	4730-01-480-5716	1NWY2	923881.0046	.FITTING	1
10	PFHZZ	4730-01-181-5636	15434	3008466	.PLUG,PIPE	2
11	PFHZZ	4730-01-381-8790	15434	3037536	.PLUG,PIPE	2
12	PFHZZ	5331-01-072-8984	15434	3046201	.O-RING	1
13	PFHZZ	5365-01-484-7357	15434	3040810	.PLUG,MACHINE THREAD	1
14	PFHZZ	5330-01-382-4553	15434	3883472	.GASKET	1
15	PFHZZ	5305-01-380-8809	15434	3036230	.SCREW,CAP,HEXAGON H	4
16	PFHZZ	5340-01-484-3437	15434	3028684	.COVER,ACCESS	1
17	PFHZZ	4730-01-381-8916	15434	3042619	.COUPLING,PIPE	1
18	PAHZZ	4930-01-484-4611	15434	3080708	.NOZZLE,FUEL AND OIL	6
19	PAHZZ	5305-01-382-4189	15434	3070393	.SCREW,MACHINE	6
20	PFHZZ	3130-01-484-6065	15434	3026961	.CAP,MAIN BEARING NO. 7 ONLY	1
20	PFHZZ		15434	4060391	.CAP,MAIN BEARING	5
					NO. 1,2,3,5,6	
20	PFHZZ		15434	3400759	.CAP,MAIN BEARING NO. 4 ONLY	1
21	PAHZZ	5315-01-381-3762	15434	3028252	.PIN,STRAIGHT,HEADLE	2
22	PAHZZ	5310-01-381-9766	15434	3019631	.WASHER,FLAT	14
23	PAHZZ		15434	3328742	.SCREW,HEXAGON HEAD CAP	14
24	PAHZZ	5315-01-381-1730	15434	148555	.PIN,STRAIGHT,HEADLE NO. 4 ONLY ..	2
25	PFHZZ	5340-01-390-8395	15434	3007632	.PLUG,EXPANSION	9
26	PAHZZ	5365-01-381-6552	15434	3026231	.BUSHING,TAPERED	3
27	PFHZZ	2815-01-484-6549	15434	3026758	.VALVE	1
28	PFHZZ	4820-01-145-9457	15434	3014755	.DISK,VALVE	1

SECTION II

TM 10-3930-675-24P

(1) ITEM NO	(2) SMR CODE	(3) NSN	(4) CAGEC	(5) PART NUMBER	(6) DESCRIPTION AND USABLE ON CODES (UOC)	(7) QTY
29	PFHZZ	5310-01-144-6224	15434	3014754	.WASHER, FLAT	1
30	PFHZZ	5360-01-148-0303	15434	3014756	.SPRING, HELICAL, COMP	1
31	PFHZZ	2940-01-146-1995	15434	179063	.SEAT, BYPASS FILTER	1
32	PFHZZ	5342-01-381-5160	15434	3821725	.PLUG, ANODE RETAININ	1
33	PFHZZ	5360-01-145-7554	15434	3010146	.SPRING, HELICAL, COMP	1
34	PFHZZ	5340-01-484-9976	15434	3068979	.PLUNGER, DETENT	1
35	PFHZZ	6620-01-484-6904	15434	3069728	.INDICATOR, RATE OF F	1
36	PFHZZ	2815-01-124-0232	15434	70550	.PIN, PISTON	1
37	PFHZZ	4730-01-467-9382	15434	3008468	.PLUG, PIPE	1

END OF FIGURE

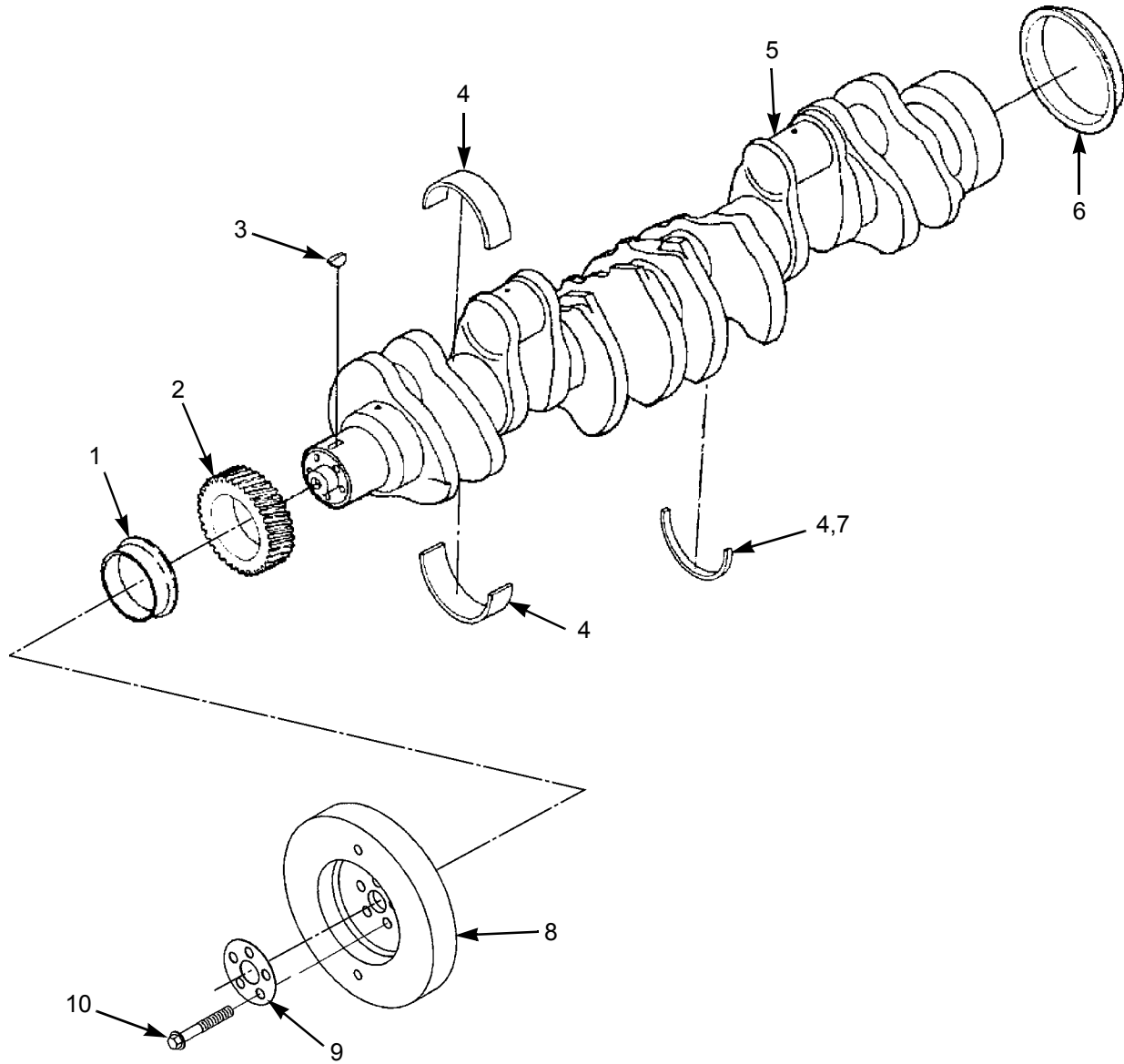

374-0003

Figure 7. Crankshaft Assembly

SECTION II

TM 10-3930-675-24P

(1) ITEM NO	(2) SMR CODE	(3) NSN	(4) CAGEC	(5) PART NUMBER	(6) DESCRIPTION AND USABLE ON CODES (UOC)	(7) QTY
GROUP 0102 CRANKSHAFT						
FIG. 7 CRANKSHAFT ASSEMBLY						
1	PAHZZ	3120-01-391-5541	15434	3820918	BEARING, SLEEVE	1
2	PAHZZ		15434	3084445	GEAR, CRANKSHAFT	1
3	PAHZZ	5315-00-854-3175	15434	S300	KEY, WOODRUFF	1
4	PAHZZ	3120-01-391-5542	15434	3801150	BEARING SET, SLEEVE	1
4	PAHZZ	3120-01-382-8082	15434	3801151	BEARING, SLEEVE .010 OVERSIZE	1
4	PAHZZ	3120-01-484-9998	15434	3801152	BEARING HALF, SLEEVE	1
					.020 OVERSIZE	
4	PAHZZ	3120-01-484-9996	15434	3801153	BEARING HALF, SLEEVE	1
					.030 OVERSIZE	
4	PAHZZ	3120-01-484-9993	15434	3801154	BEARING HALF, SLEEVE	1
					.020 OVERSIZE	
5	PFHAA	2815-01-484-6631	15434	3073707	CRANKSHAFT	1
6	PAHZZ	3120-01-391-6998	15434	3819774	BEARING, SLEEVE	1
7	PAHZZ		15434	3050589	BEARING, THRUST .010 OVERSIZE	4
8	PAFZZ	2815-01-484-6423	15434	3161942	DAMPER, VIBRATION	1
9	PAFZZ		15434	3882675	PLATE, CLAMPING	1
10	PAFZZ	5305-01-484-6768	15434	3820205	SCREW, MACHINE	5
END OF FIGURE						

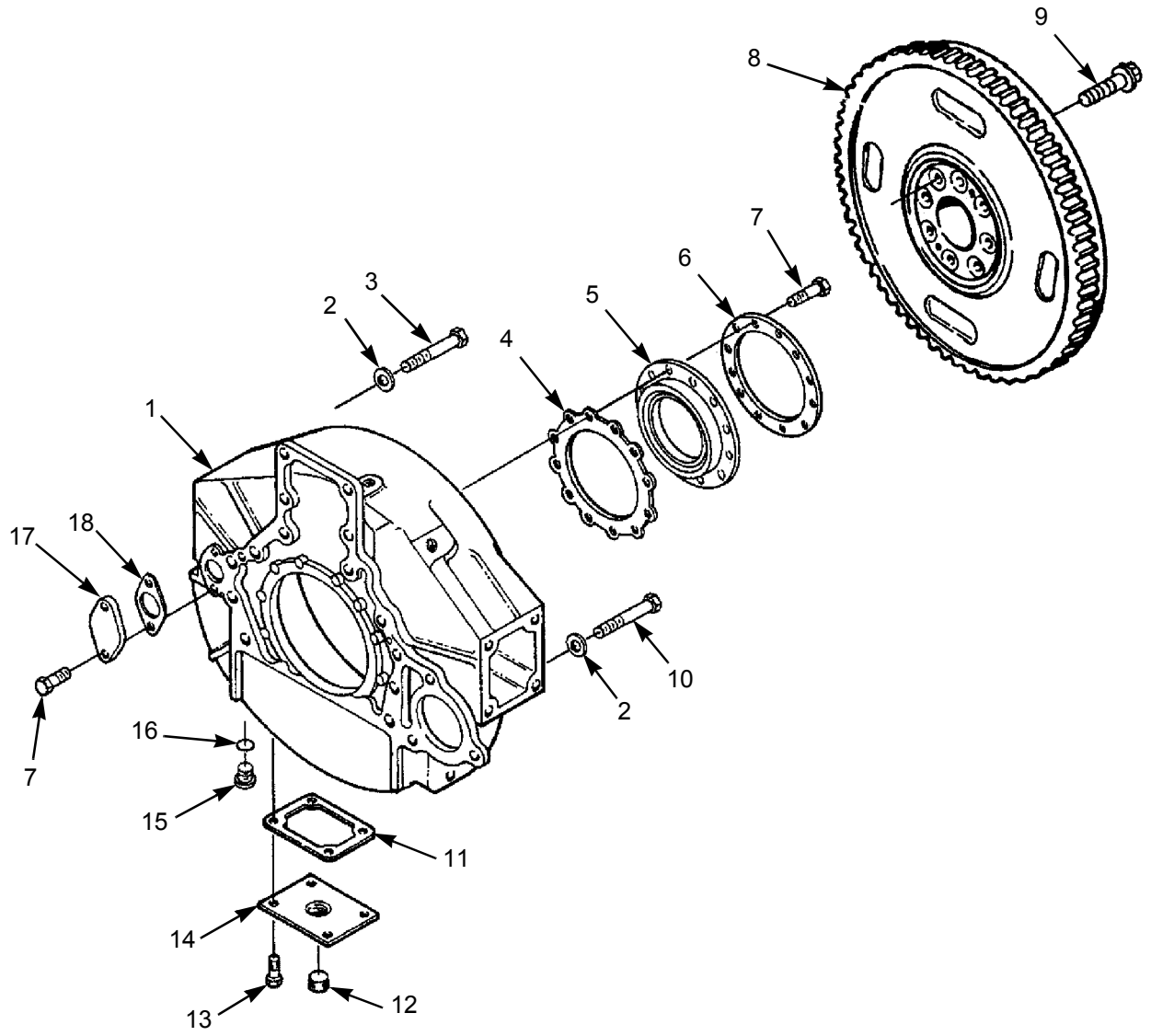

374-0006

Figure 8. Flywheel and Housing

SECTION II

TM 10-3930-675-24P

(1) ITEM NO	(2) SMR CODE	(3) NSN	(4) CAGEC	(5) PART NUMBER	(6) DESCRIPTION AND USABLE ON CODES (UOC)	(7) QTY
GROUP 0103 FLYWHEEL ASSEMBLY						
FIG. 8 FLYWHEEL AND HOUSING						
1	PPFZZ		15434	3417505	HOUSING, FLYWHEEL	1
2	PAFZZ	5310-00-081-8500	15434	127316	WASHER, RECESSED	14
3	PAFZZ	5305-01-383-7916	15434	3018006	SCREW, CAP, HEXAGON H	2
						M 16 X 2.00 X 45
4	PPFZZ	5330-01-381-9617	15434	4022497	GASKET	1
5	PAFZZ		15434	3883775	SEAL, OIL	1
6	PPFZZ		15434	3883622	RING, CLAMPING	1
7	PAFZZ	5305-01-382-9013	15434	3221783	SCREW, CAP, HEXAGON	12
						M 8 X 1.25 X 20
8	PPFZZ		15434	4070856	FLYWHEEL ASSEMBLY	1
9	PAFZZ	5305-01-382-5959	15434	3821676	SCREW, CAP, HEXAGON H	8
						M 14 X 1.50 X 35
10	PAFZZ	5305-01-382-4987	15434	3022148	SCREW, CAP, HEXAGON H	12
						M 16 X 2.00 X 55
11	PAFZZ	5330-01-111-7405	15434	182459	GASKET	1
12	PPFZZ	4730-01-214-7081	15434	3008469	PLUG, PIPE	1
13	PAFZZ	5305-01-484-6093	15434	3335044	SCREW, MACHINE	4
14	PPFZZ		15434	3161671	PLATE, COVER	1
15	PPFZZ	5365-01-484-7357	15434	3040810	PLUG, MACHINE THREAD	1
16	PAFZZ	5331-01-072-8984	15434	3046201	O-RING	1
17	PPFZZ	5340-01-484-4714	15434	3026135	COVER, ACCESS HOLE	1
18	PAFZZ	5330-01-383-0873	15434	3026134	GASKET	1
END OF FIGURE						

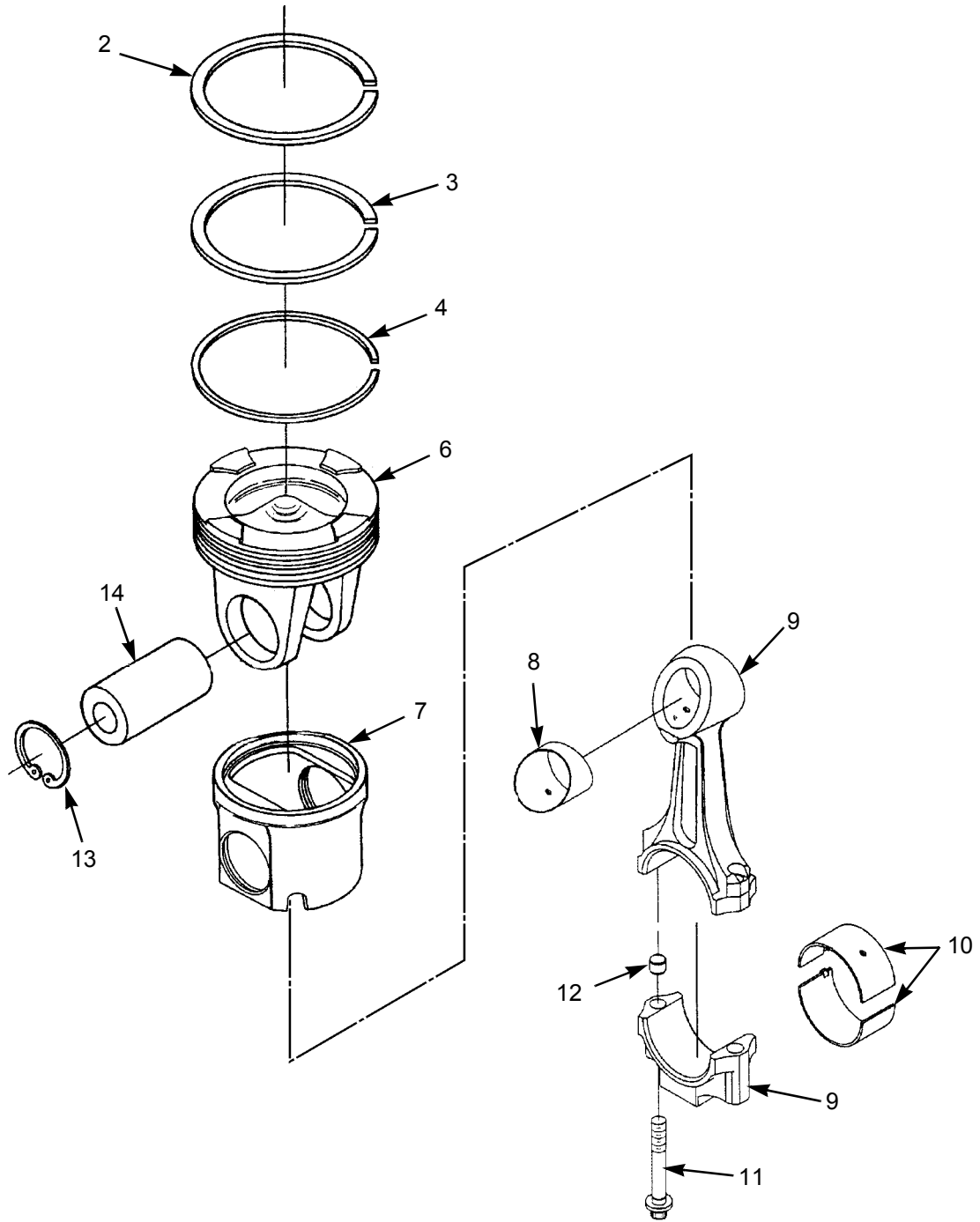
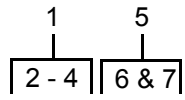

374-0010

Figure 9. Pistons and Connecting Rods

SECTION II

TM 10-3930-675-24P

(1) ITEM NO	(2) SMR CODE	(3) NSN	(4) CAGEC	(5) PART NUMBER	(6) DESCRIPTION AND USABLE ON CODES (UOC)	(7) QTY
GROUP 0104 PISTON AND CONNECTING RODS						
FIG. 9 PISTONS AND CONNECTING RODS						
1	PFHHH	2815-01-425-8110	15434	3803977	RING SET, PISTON	6
2	XAHZZ		15434	3893752	.RING, COMPRESSION, TOP	1
3	XAHZZ		15434	3899413	.RING, COMPRESSION, 2ND	1
4	XAHZZ		15434	3161808	.RING, PISTON OIL	1
5	PAHHH		15434	4024938	PISTON, ENGINE	6
6	XAHZZ		15434	4022535	.TOP, PISTON	1
7	XAHZZ		15434	3081334	.PISTON SKIRT	1
8	PAHZZ	3120-01-484-5544	15434	3896894	BUSHING, SLEEVE	6
9	PFHZZ	3040-01-484-6193	15434	3899450	ROD, PISTON, LINEAR A	6
10	PAHZZ	5340-01-484-4713	15434	3016760	BEARING HALF SET, SL	12
10	PAHZZ	3120-01-484-6495	15434	3016761	BEARING HALF SET, SL	12
					.025MM OVERSIZE	
10	PAHZZ	3120-01-484-6476	15434	3016762	BEARING HALF SET, SL	12
					0.50MM OVERSIZE	
10	PAHZZ	3120-01-484-6663	15434	3016763	BEARING HALF SET, SL	12
					0.75MM OVERSIZE	
10	PAHZZ	3120-01-484-6471	15434	3016764	BEARING HALF SET, SL	12
					1.00MM OVERSIZE	
11	PAHZZ	5306-01-382-7004	15434	3027108	BOLT, MACHINE	12
					M 14 X 1.50 X 91	
12	PFHZZ	5315-01-484-4710	15434	3027106	PIN, STRAIGHT, HEADLE	6
13	PAHZZ	5325-01-484-3027	15434	3016652	RING, RETAINING	12
14	PFHZZ	2805-01-484-6524	15434	3063843	PIN, PISTON	6
END OF FIGURE						

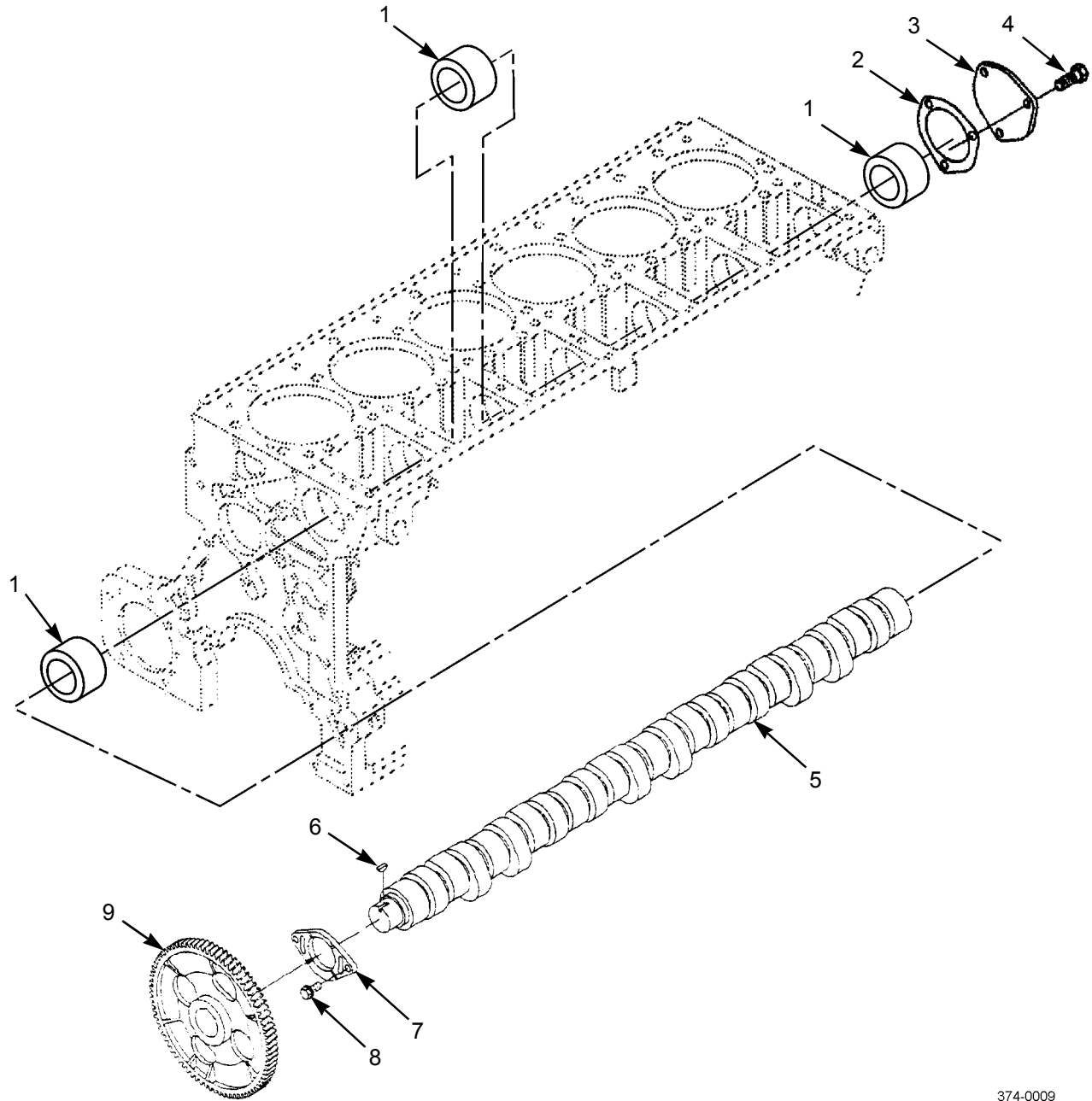

374-0009

Figure 10. Camshaft Assembly

SECTION II

TM 10-3930-675-24P

(1) ITEM NO	(2) SMR CODE	(3) NSN	(4) CAGEC	(5) PART NUMBER	(6) DESCRIPTION AND USABLE ON CODES (UOC)	(7) QTY
					GROUP 0105 VALVES, CAMSHAFTS, AND TIMING SYSTEM	
					FIG. 10 CAMSHAFT ASSEMBLY	
1	PAHZZ	5365-01-484-9999	15434	3820566	SPACER SET, SLEEVE	7
2	PFHZZ	5330-01-387-9785	15434	3025296	GASKET	1
3	PAHZZ	5340-01-484-3433	15434	3025295	COVER, ACCESS	1
4	PAHZZ	5306-01-484-3429	15434	3009887	BOLT, MACHINE	3
				M 10 X 1.50 X 22		
5	PFHZZ		15434	4022823	CAMSHAFT	1
6	PAHZZ	5315-01-484-3425	15434	3009953	KEY, PLAIN WOODRUFF	1
7	PFHZZ	3040-01-484-6183	15434	3896335	SUPPORT, CAMSHAFT THRUST	1
8	PAHZZ	5306-01-382-4572	15434	3822067	BOLT, ASSEMBLED WASH	2
				M 10 X 1.50 X 25		
9	PFHZZ		15434	3401439	GEAR, CAMSHAFT	1
					END OF FIGURE	

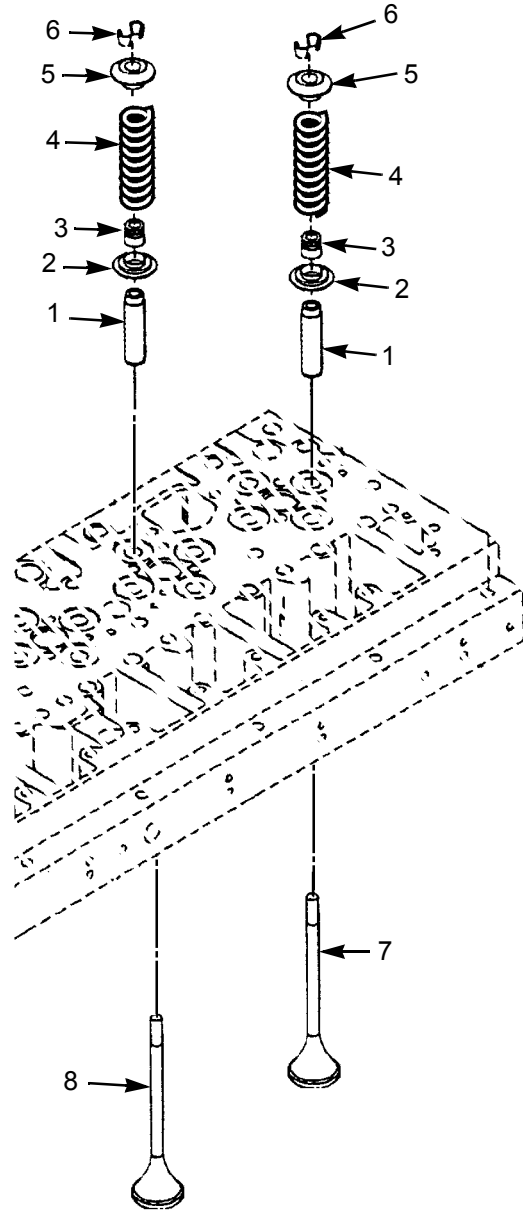

374-0008

Figure 11. Intake and Exhaust Valves

SECTION II

TM 10-3930-675-24P

(1) ITEM NO	(2) SMR CODE	(3) NSN	(4) CAGEC	(5) PART NUMBER	(6) DESCRIPTION AND USABLE ON CODES (UOC)	(7) QTY
					GROUP 0105 VALVES, CAMSHAFTS, AND TIMING SYSTEM	
					FIG. 11 INTAKE AND EXHAUST VALVES	
1	PFHZZ	2815-01-484-6608	15434	3074118	GUIDE,VALVE STEM 20MM OVERSIZE ...	24
1	PFHZZ	2815-01-484-0376	15434	3328786	GUIDE,VALVE STEM	24
2	PAHZZ	3040-01-484-6583	15434	3070072	GUIDE,SPRING	24
3	PAHZZ		15434	4003966	SEAL,VALVE STEM,INTAKE	24
4	PAHZZ	5360-01-425-8567	15434	3895860	SPRING,HELICAL,COM	24
5	PAHZZ	5340-01-393-2688	15434	3883512	RETAINER,HELICAL CO	24
6	PAHZZ	2815-01-158-1412	15434	3275354	LOCK,VALVE SPRING RE	48
7	PAHZZ	4820-01-485-0378	15434	3800637	PARTS KIT,VALVE EXHAUST	12
8	PAHZZ	4820-01-485-0380	15434	3800636	PARTS KIT,VALVE INTAKE	12
					END OF FIGURE	

8	14	21	30	35
9 - 12	15-19	22-25	31-34	36-39

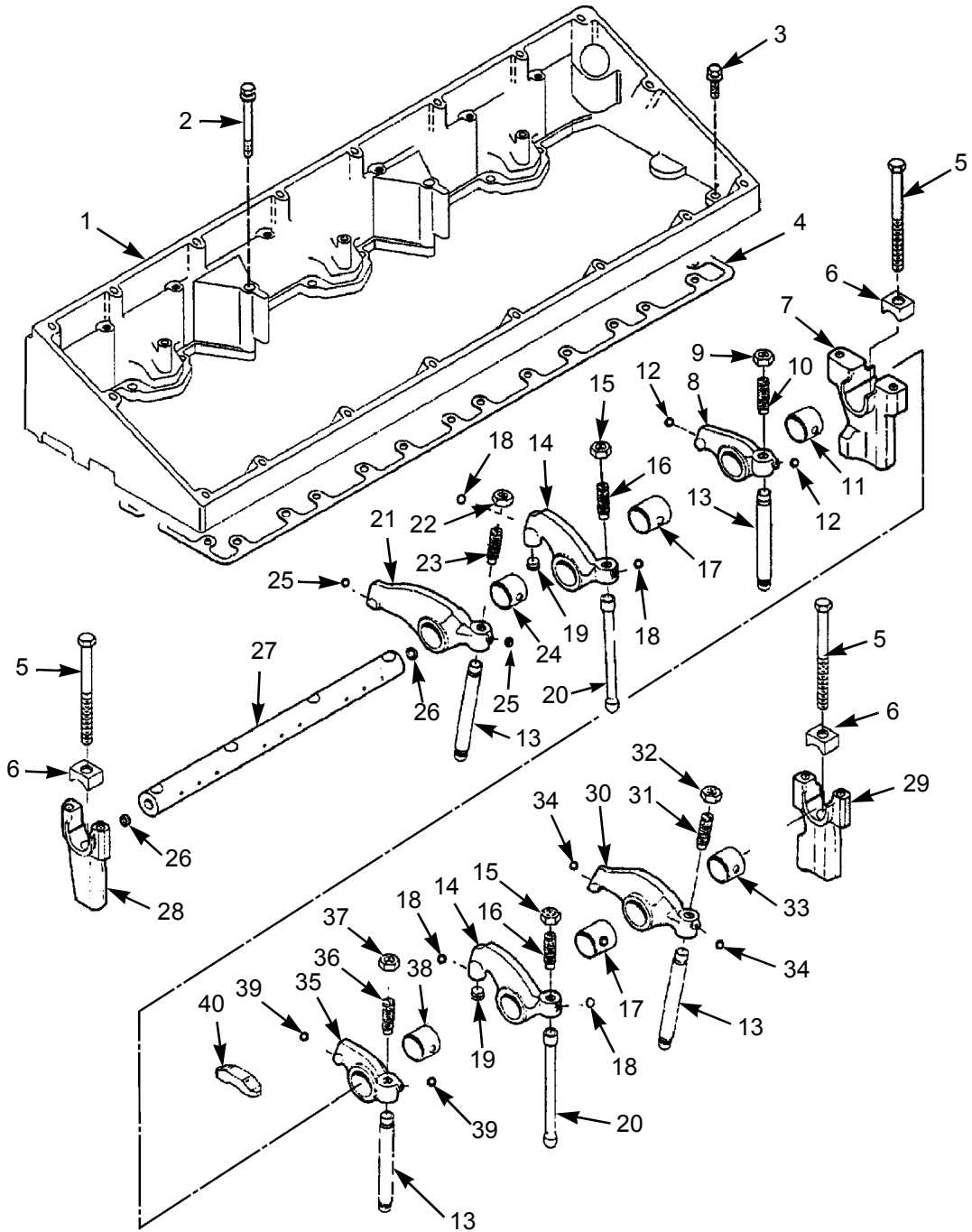

374-0011

Figure 12. Rocker Arm Assembly

SECTION II

TM 10-3930-675-24P

(1) ITEM NO	(2) SMR CODE	(3) NSN	(4) CAGEC	(5) PART NUMBER	(6) DESCRIPTION AND USABLE ON CODES (UOC)	(7) QTY
					GROUP 0105 VALVES, CAMSHAFTS, AND TIMING SYSTEM	
					FIG. 12 ROCKER ARM ASSEMBLY	
1	PPFZZ	2815-01-484-6579	15434	3098722	HOUSING,ROCKER ARM	1
2	PAFZZ		15434	3892105	SCREW,CAPTIVE WASHER CAP	4
					M 10 X 1.50 X 100	
3	PAFZZ	5306-01-484-3424	15434	3161093	BOLT,MACHINE	20
4	PAFZZ	5330-01-475-9723	15434	3896697	GASKET	1
5	PAFZZ	5306-01-484-3485	15434	3080722	BOLT,SHOULDER	8
6	PPFZZ	5340-01-484-3482	15434	3077444	CLAMP,RETAINING	8
7	PPFZZ	2815-01-484-6640	15434	3893584	SUPPORT,ROCKER LEVER	4
8	PAFFF		15434	3068350	LEVER,ROCKER INTAKE CYL 1-3-5	3
9	PAFZZ		15434	3066257	.NUT,REGULAR HEXAGON	1
10	PAFZZ	5305-01-484-3476	15434	3066644	.SETSCREW	1
					1/2 - 20 X 2 3/64 IN.	
11	PPFZZ	3120-01-382-4529	15434	3019733	.BUSHING,SLEEVE	1
12	PPFZZ	5320-01-163-2277	15434	208084	.RIVET	2
13	PAFZZ	2815-01-392-0405	15434	3068390	PUSH ROD,ENGINE POP	12
14	PAFFF		15434	3068948	LEVER,ROCKER INJECTOR	6
15	PAFZZ		15434	3066257	.NUT,REGULAR HEXAGON	1
16	PAFZZ	5305-01-484-3476	15434	3066644	.SETSCREW	1
					1/2 - 20 X 2 3/64 IN.	
17	PPFZZ	3120-01-484-6061	15434	3067871	.BUSHING,SLEEVE	1
18	PPFZZ	5320-01-163-2277	15434	208084	.RIVET	2
19	PPFZZ	2815-01-484-6568	15434	3066643	.TAPPET,ENGINE POPPE	1
20	PAFZZ	2815-01-425-8114	15434	3076046	PUSH ROD,ENGINE POP	6
21	PAFFF		15434	3064597	LEVER,ROCKER EXH CYL 1-3-5	3
22	PAFZZ		15434	3066257	.NUT,REGULAR HEXAGON	1
23	PAFZZ	5305-01-484-3476	15434	3066644	.SETSCREW	1
					1/2 - 20 X 2 3/64 IN.	
24	PPFZZ	3120-01-382-4529	15434	3019733	.BUSHING,SLEEVE	1
25	PPFZZ	5320-01-163-2277	15434	208084	.RIVET	2
26	PPFZZ		15434	40604-1700	PLUG,DRIVE	2
27	PPFZZ	3040-01-485-0385	15434	3803166	SHAFT,STRAIGHT	2
28	PPFZZ		15434	40229-7700	SUPPORT,ROCKER LEVER	2

SECTION II

TM 10-3930-675-24P

(1) ITEM NO	(2) SMR CODE	(3) NSN	(4) CAGEC	(5) PART NUMBER	(6) DESCRIPTION AND USABLE ON CODES (UOC)	(7) QTY
29	PFFZZ		15434	40229-7800	SUPPORT,ROCKER LEVER	2
30	PAFFF		15434	3064600	LEVER,ROCKER EXH CYL 2-4-6	3
31	PAFZZ	5305-01-484-3476	15434	3066644	.SETSCREW	1
					1/2 - 20 X 2 3/64 IN.	
32	PAFZZ		15434	3066257	.NUT,REGULAR HEXAGON	1
33	PFFZZ	3120-01-382-4529	15434	3019733	.BUSHING,SLEEVE	1
34	PFFZZ	5320-01-163-2277	15434	208084	.RIVET	2
35	PAFFF		15434	3068351	LEVER,ROCKER INTAKE CYL 2-4-6	3
36	PAFZZ	5305-01-484-3476	15434	3066644	.SETSCREW	1
					1/2 - 20 X 2 3/64 IN.	
37	PAFZZ		15434	3066257	.NUT,REGULAR HEXAGON	1
38	PFFZZ	3120-01-382-4529	15434	3019733	.BUSHING,SLEEVE	1
39	PFFZZ	5320-01-163-2277	15434	208084	.RIVET	2
40	PAFZZ	5340-01-469-8254	15434	3070175	LEVER ROCKER	12
END OF FIGURE						

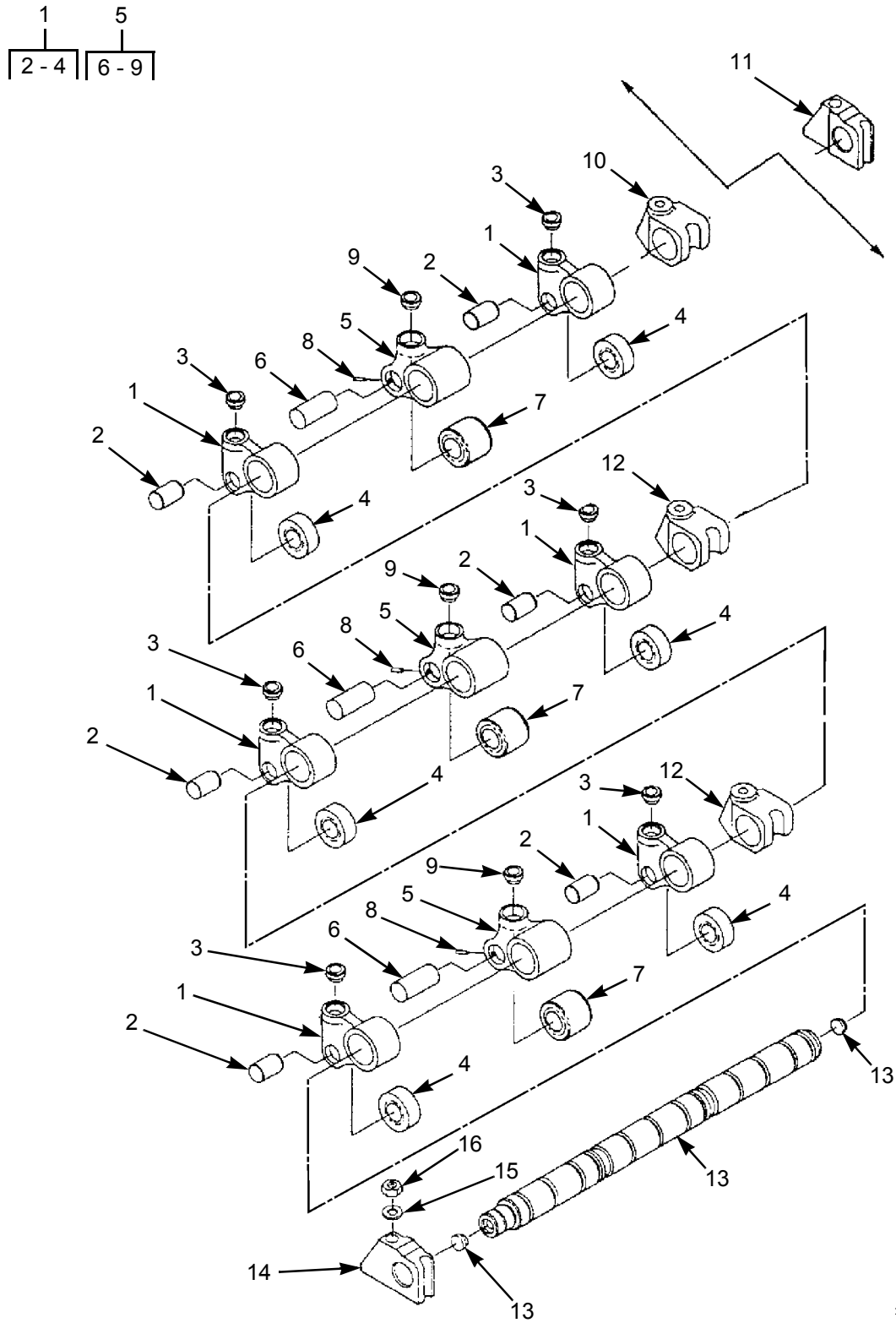

374-0012

Figure 13. Cam Follower Components

SECTION II

TM 10-3930-675-24P

(1) ITEM NO	(2) SMR CODE	(3) NSN	(4) CAGEC	(5) PART NUMBER	(6) DESCRIPTION AND USABLE ON CODES (UOC)	(7) QTY
GROUP 0105 VALVES, CAMSHAFTS, AND TIMING SYSTEM						
FIG. 13 CAM FOLLOWER COMPONENTS						
1	PAFFF	2815-01-392-0406	15434	3161475	LEVER,CAM FOLLOWER VALVES	12
2	PAFZZ	5315-01-485-0482	15434	3335342	.PIN,STRAIGHT,HEADLE	1
3	PAFZZ	2815-01-484-6139	15434	3064621	.TAPPET,ENGINE POPPE	1
4	PAFZZ	3120-01-484-5542	15434	3895488	.ROLLER,LINEAR-ROTAR	1
5	PAFFF		15434	3417645	LEVER,CAM FOLLOWER INJECTOR	6
6	PAFZZ	5315-01-485-0485	15434	3335343	.PIN,STRAIGHT,HEADLE	1
7	PAFZZ	3120-01-484-6060	15434	3161423	.ROLLER,LINEAR-ROTAR	1
8	PAFZZ		15434	3029920	.PIN,ROLL	1
9	PAFZZ	2815-01-484-6139	15434	3064621	.SOCKET,ENGINE POPPE	1
10	PFFZZ	3120-01-484-5545	15434	3895830	SUPPORT,CAM FOL SHAFT	1
11	PFFZZ	3040-01-484-6557	15434	3064583	SUPPORT,CAM FOL SHAFT	1
12	PFFZZ		15434	3895831	SUPPORT,CAM FOL SHAFT	4
13	PFFZZ	3120-01-484-9990	15434	3417766	SHAFT,CAM FOLLOWER	1
14	PFFZZ	3040-01-484-6559	15434	3064582	SUPPORT,CAM FOL SHAFT	1
15	PFFZZ	5310-01-481-2498	15434	3009330	WASHER,FLAT	7
16	PFFZZ	5310-01-381-1161	15434	3044360	NUT,PLAIN,HEXAGON	7
END OF FIGURE						

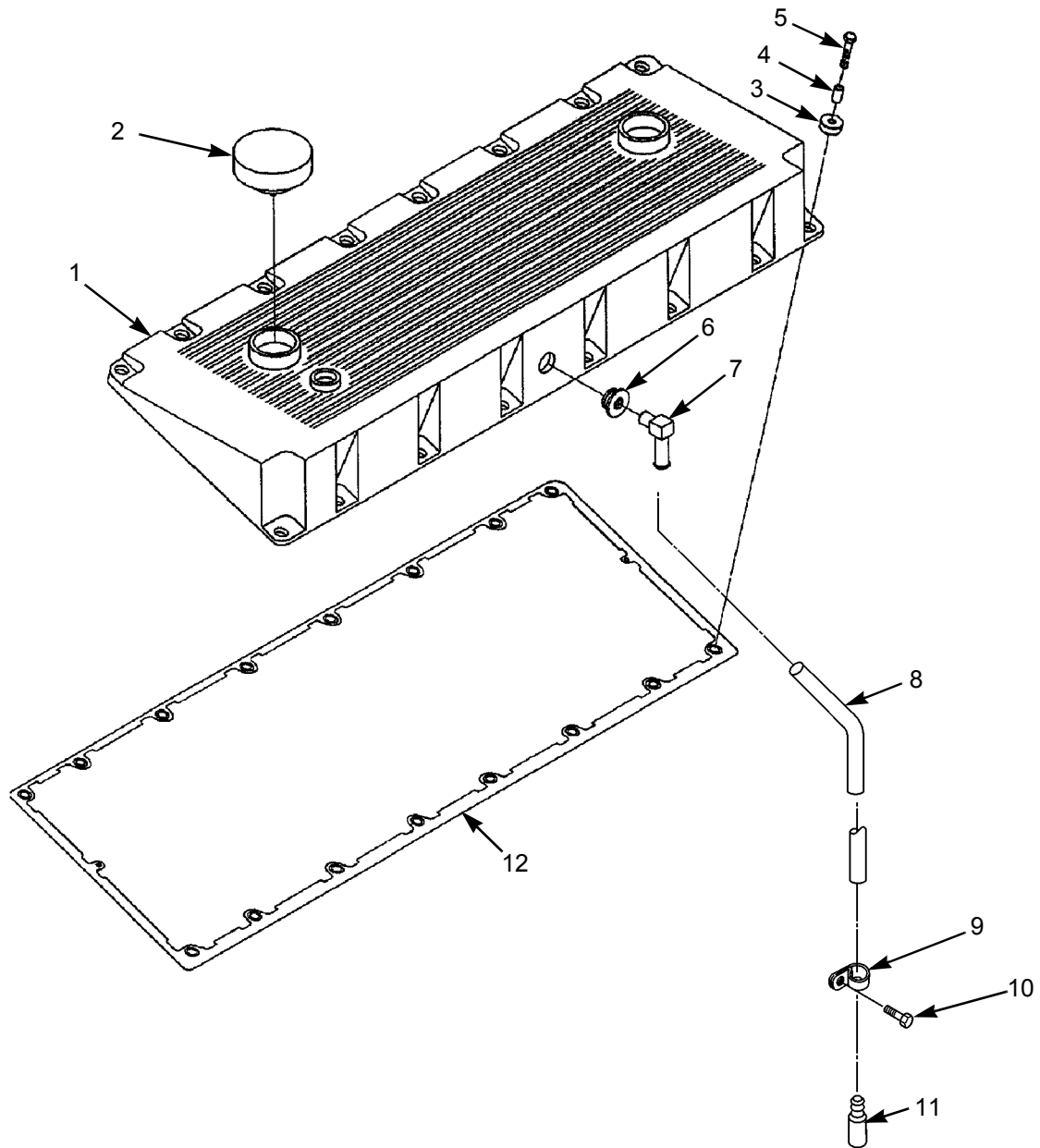

374-0013

Figure 14. Rocker Cover and Breather Tube

SECTION II

TM 10-3930-675-24P

(1) ITEM NO	(2) SMR CODE	(3) NSN	(4) CAGEC	(5) PART NUMBER	(6) DESCRIPTION AND USABLE ON CODES (UOC)	(7) QTY
					GROUP 0105 VALVES, CAMSHAFTS, AND TIMING SYSTEM	
					FIG. 14 ROCKER COVER AND BREATHER TUBE	
1	PAFZZ		15434	3401302	COVER,ROCKER LEVER	1
2	PAFZZ	2590-01-391-5946	15434	3029173	CAP,FILLER OPENING	1
3	KFFZZ	5365-01-485-0000	15434	3883222	SPACER,STRAIGHT	16
					PART OF KIT P/N 3883220	
4	PAFZZ		15434	3899798	ISOLATOR,NOISE	16
5	PAFZZ	5305-01-382-7513	15434	3899757	SCREW,CAP,HEXAGON H	16
6	PAFZZ	5330-01-383-4388	15434	3042401	SEAL,PLAIN	1
7	PFFZZ	4730-01-381-8833	15434	3047134	ELBOW,HOSE	1
8	PAFZZ		15434	3394702	HOSE,PLAIN	1
9	PFFZZ	5340-00-087-7486	15434	107460	CLAMP,LOOP	1
10	PAFZZ	5305-01-484-9974	15434	3818060	SCREW,ASSEMBLED WASHER	1
11	PFFZZ	2815-01-484-6436	15434	3819475	TUBE,BREATHER	1
12	KFFZZ		15434	3883221	GASKET,ROCKER LEVER COVER	1
					PART OF KIT P/N 3883220	
					END OF FIGURE	

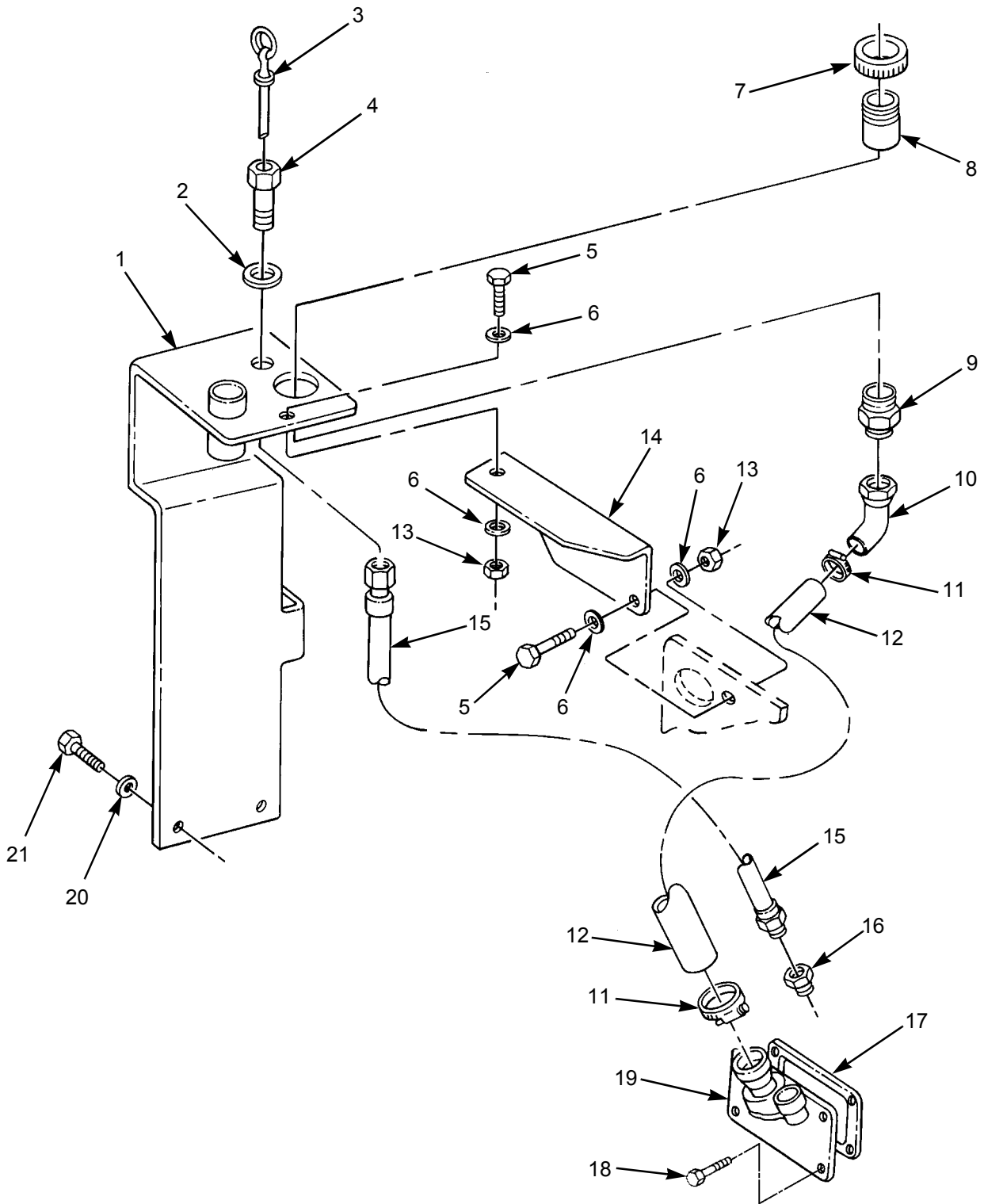
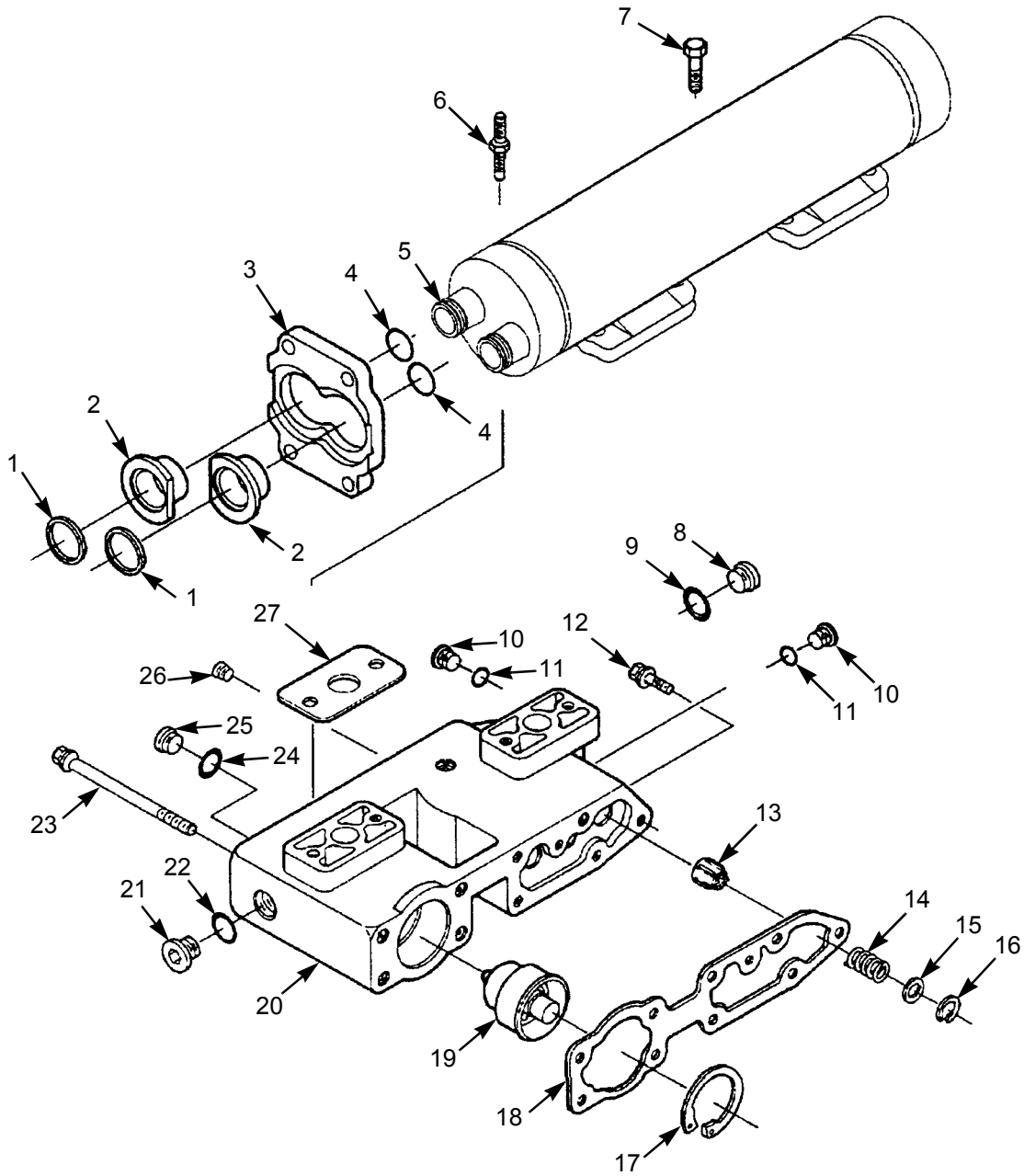

Figure 15. Engine Oil Check and Fill

SECTION II

TM 10-3930-675-24P

(1) ITEM NO	(2) SMR CODE	(3) NSN	(4) CAGEC	(5) PART NUMBER	(6) DESCRIPTION AND USABLE ON CODES (UOC)	(7) QTY
GROUP 0106 ENGINE LUBRICATION SYSTEM						
FIG. 15 ENGINE OIL CHECK AND FILL						
1	PFFZZ	5340-01-479-5946	1NWX2	A37849.0200	BRACKET, MOUNTING	1
2	PFOZZ	5310-01-484-4776	1NWX2	2876	WASHER, FLAT	1
3	PFOZZ	2590-01-484-5516	1NWX2	A38960.0100	GAGE ROD, LIQUID LEVEL	1
4	PFOZZ	4730-01-484-5884	1NWX2	A38953.0100	NIPPLE, PIPE	1
5	PAOZZ	5305-01-478-4751	1NWX2	920099.065	SCREW, CAP, HEXAGON H	2
6	PAOZZ	5310-01-478-4760	1NWX2	920098.025	WASHER	4
7	PFOZZ	4730-01-480-5711	1NWX2	923186.0003	CAP, FILLER OPENING OIL	1
8	PAOZZ	4730-01-484-6213	1NWX2	A22385.0800	ADAPTER, FILLER NECK OIL	1
9	PFOZZ	4730-01-479-8879	1NWX2	923881.0039	ADAPTER, STRAIGHT, PI	1
10	PFOZZ	4730-01-484-6184	1NWX2	923879.0006	ELBOW, HOSE	1
11	PFOZZ	4730-01-480-3473	1NWX2	3249	CLAMP, HOSE	2
12	PFOZZ	4720-01-479-2642	1NWX2	923305.0001	HOSE ASSEMBLY, NONME	1
13	PAOZZ	5310-01-478-4757	1NWX2	920076.003	NUT, SELF-LOCKING, RO	2
14	PFFZZ	5340-01-484-4648	1NWX2	A38955.0100	BRACKET, ANGLE	1
15	PAOZZ	4720-01-484-6186	1NWX2	A38958.0100	HOSE ASSEMBLY, NONME	1
16	PFOZZ	4730-00-492-6040	96906	MS51843-6P	ADAPTER, STRAIGHT, TU	1
17	PAOZZ	5330-01-382-4553	15434	3883472	GASKET	1
18	PAOZZ	5305-01-484-6093	15434	3335044	SCREW, CAP, HEXAGON H	4
					M 10 X 1.50 X 25	
19	PFOZZ		15434	3883517	COVER, HAND HOLE	1
20	PAOZZ	5310-01-478-4605	1NWX2	98150	WASHER, FLAT	3
21	PAOZZ	5305-01-478-3756	1NWX2	920042.002	SCREW, CAP, HEXAGON H	3
END OF FIGURE						



374-0014

Figure 16. Oil Cooler and Filter Head

SECTION II

TM 10-3930-675-24P

(1) ITEM NO	(2) SMR CODE	(3) NSN	(4) CAGEC	(5) PART NUMBER	(6) DESCRIPTION AND USABLE ON CODES (UOC)	(7) QTY
GROUP 0106 ENGINE LUBRICATION SYSTEM						
FIG. 16 OIL COOLER AND FILTER HEAD						
1	PAFZZ	5330-01-484-4683	15434	3080769	SEAL, PLAIN	2
2	PFFZZ	5330-01-484-4701	15434	3080401	RETAINER, SEAL	2
3	PAFZZ	5330-01-484-4705	15434	3080400	RETAINER, SEAL	1
4	PAFZZ	5331-01-085-1676	15434	109080	O-RING	2
5	PFFZZ	2930-01-484-6630	15434	3161781	COOLER, LUBRICATING	1
6	PAFZZ		15434	3883394	SCREW, CAP, HEXAGON H	2
7	PAFZZ	5305-01-484-4721	15434	3034836	SCREW, CAP, HEXAGON H M 10 X 1.50 X 30	6
8	PFFZZ	5365-01-484-7331	15434	3202101	PLUG, MACHINE THREAD	1
9	PAFZZ	5331-01-484-4724	15434	3046943	SEAL, O-RING	1
10	PFFZZ	4730-01-381-8790	15434	3037536	PLUG, PIPE 9/16-18 UNF	2
11	PAFZZ	5331-01-344-4226	15434	3037537	O-RING	1
12	PAFZZ	5305-01-484-3001	15434	3896724	SCREW, CAP, HEXAGON H	3
13	PFFZZ	4820-01-484-6443	15434	3820320	PLUNGER, BYPASS VALV	1
14	PFFZZ	5360-01-484-6082	15434	3882586	SPRING, HELICAL, COMP	1
15	PFFZZ	5340-01-484-6087	15434	3882585	PLUG, EXPANSION	1
16	PFFZZ	5325-01-381-3847	15434	3820631	RING, RETAINING	1
17	PFFZZ	5325-01-381-4315	15434	3820782	RING, RETAINING	1
18	PAFZZ	5330-01-381-9634	15434	3820629	GASKET	1
19	PFFZZ	6685-01-420-4571	15434	3059408	THERMOSTAT, FLOW CONTROL	1
20	PFFZZ	2815-01-484-6434	15434	3161999	HOUSING, OIL FILTER	1
21	PFFZZ		15434	3040815	PLUG, THREADED	1
22	PAFZZ	5331-01-484-4727	15434	3040817	O-RING	1
23	PAFZZ	5305-01-484-9971	15434	3406888	SCREW, MACHINE	6
24	PAFZZ	5331-01-072-8984	15434	3046201	O-RING	1
25	PFFZZ	5365-01-381-7047	15434	3046202	PLUG, MACHINE THREAD	1
26	PFFZZ	4730-01-181-5636	15434	3008466	PLUG, PIPE 1/4 NPT	1
27	PAFZZ	5330-01-381-9665	15434	3892625	GASKET	2
END OF FIGURE						

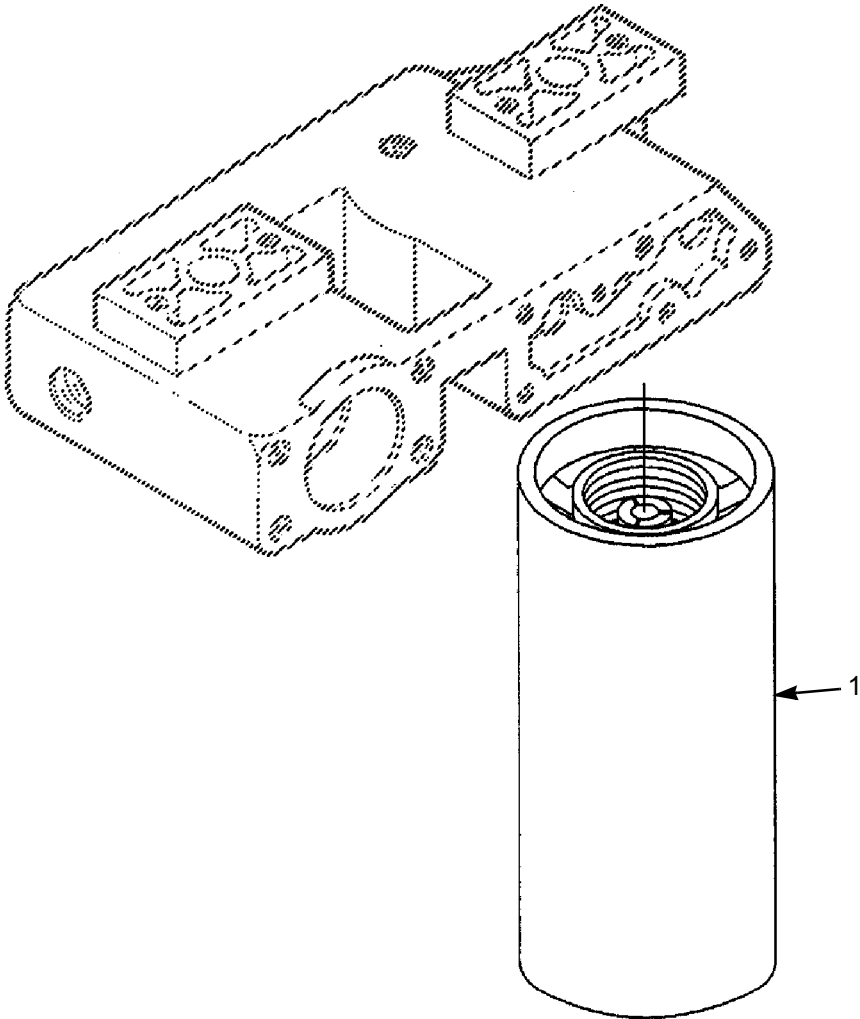

374-0016

Figure 17. Filter, Lubrication Oil

SECTION II

TM 10-3930-675-24P

(1) ITEM NO	(2) SMR CODE	(3) NSN	(4) CAGEC	(5) PART NUMBER	(6) DESCRIPTION AND USABLE ON CODES (UOC)	(7) QTY
					GROUP 0106 ENGINE LUBRICATION SYSTEM	
					FIG. 17 FILTER, LUBRICATION OIL	
1	PAOZZ		33457	LF9001	FILTER,LUBRICATING OIL	1
					END OF FIGURE	

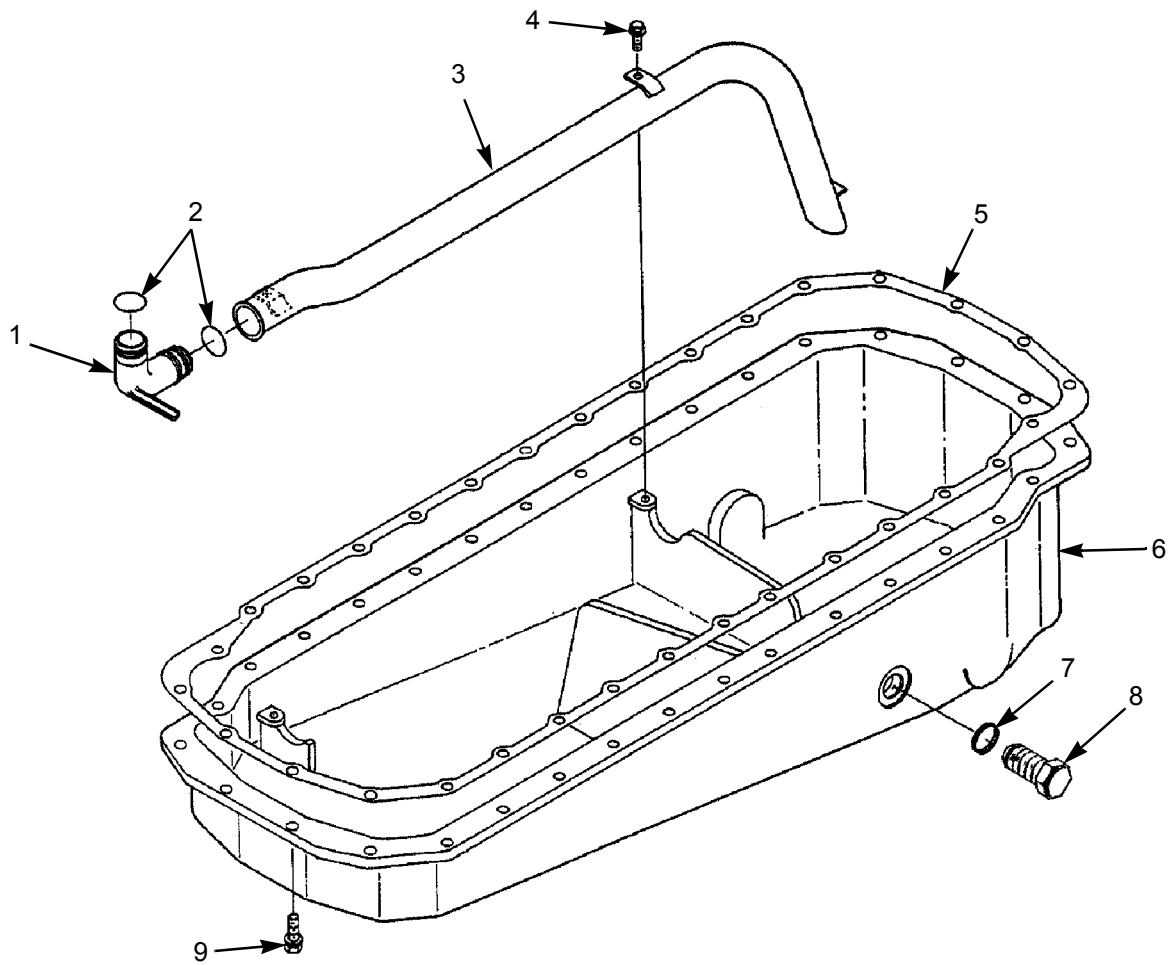

374-0017

Figure 18. Oil Pan Assembly

SECTION II

TM 10-3930-675-24P

(1) ITEM NO	(2) SMR CODE	(3) NSN	(4) CAGEC	(5) PART NUMBER	(6) DESCRIPTION AND USABLE ON CODES (UOC)	(7) QTY
GROUP 0106 ENGINE LUBRICATION SYSTEM						
FIG. 18 OIL PAN ASSEMBLY						
1	PPFZZ	4710-01-484-6431	15434	3882346	TUBE, BENT, METALLIC	1
2	PAFZZ	5331-01-383-0120	15434	3032787	O-RING	2
3	PPFZZ	4720-01-484-6553	15434	3070759	TUBE, BENT, METALLIC	1
4	PAFZZ	5305-01-234-3755	15434	3900630	SCREW, CAP, HEXAGON H	3
					M 8 X 1.25 X 20	
5	PAFZZ		15434	3401290	GASKET	1
6	PAFZZ		15434	3895957	PAN, OIL	1
7	PPFZZ	5365-00-197-9327	15434	67946	SPACER, RING	1
8	PAFZZ	5365-00-695-1247	15434	3055069	PLUG, MACHINE THREAD MAGNETIC	1
9	PAFZZ	5305-01-484-3301	15434	3896724	SCREW, CAP, HEXAGON H	32
END OF FIGURE						

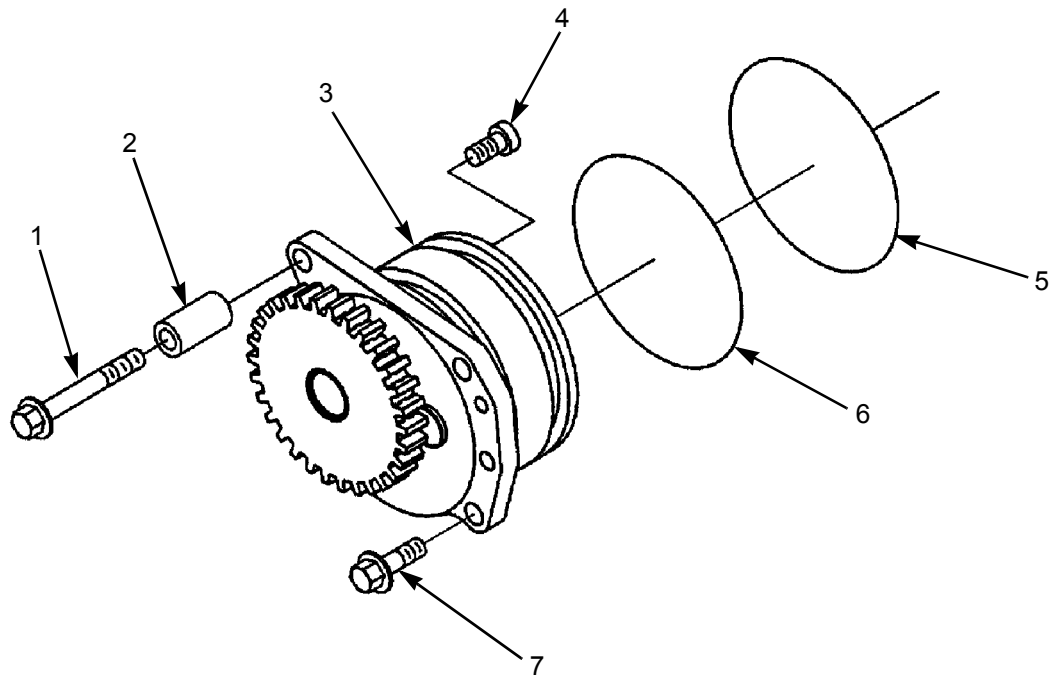

374-0018

Figure 19. Oil Pump

SECTION II

TM 10-3930-675-24P

(1) ITEM NO	(2) SMR CODE	(3) NSN	(4) CAGEC	(5) PART NUMBER	(6) DESCRIPTION AND USABLE ON CODES (UOC)	(7) QTY
					GROUP 0106 ENGINE LUBRICATION SYSTEM	
					FIG. 19 OIL PUMP	
1	PAFZZ	5305-01-484-3002	15434	3895438	SCREW,CAP,HEXAGON H M 8 X 1.25 X 60	2
2	PFFZZ		15434	3895439	SPACER,MOUNTING	2
3	PAFZZ		15434	4003950	PUMP,LUBRICATING OIL	1
4	PFFZZ	5305-01-484-4716	15434	3023525	SCREW,CAP,HEXAGON H M 8 X 1.25 X 20	4
5	PAFZZ	5331-01-381-4917	15434	3033248	O-RING	1
6	PAFZZ	5331-01-381-4904	15434	3033247	O-RING	1
7	PFFZZ		15434	3895440	SCREW,HEX FLANGE HEAD CAP M 8 X 1.25 X 25	1
					END OF FIGURE	

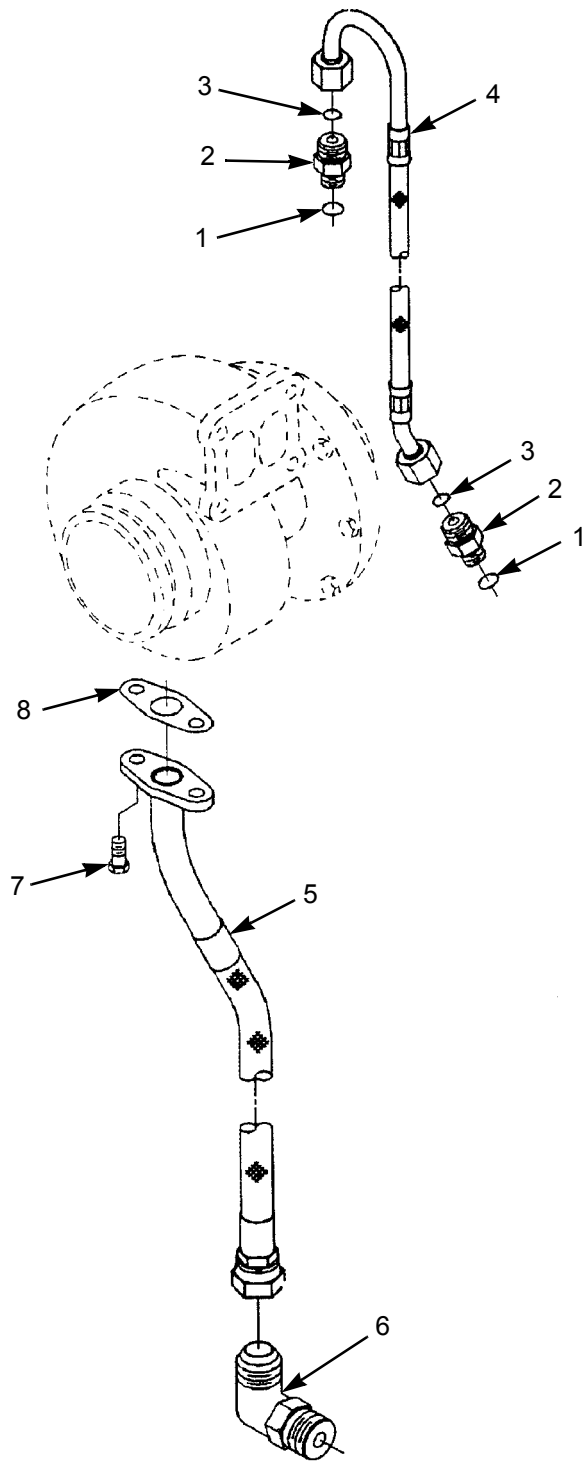

374-0040

Figure 20. Oil Lines and Fittings, Turbocharger

SECTION II

TM 10-3930-675-24P

(1) ITEM NO	(2) SMR CODE	(3) NSN	(4) CAGEC	(5) PART NUMBER	(6) DESCRIPTION AND USABLE ON CODES (UOC)	(7) QTY
GROUP 0106 ENGINE LUBRICATION SYSTEM						
FIG. 20 OIL LINES AND FITTINGS, TURBOCHARGER						
1	PAFZZ	5331-01-344-4226	15434	3037537	O-RING	2
2	PFFZZ		15434	3081950	UNION, MALE	2
3	PAFZZ	5331-01-484-3466	15434	3922794	O-RING	2
4	PAFZZ		15434	4022841	HOSE, FLEXABLE	1
5	PFFZZ	4720-01-484-6190	15434	3899508	HOSE ASSEMBLY, NONME	1
6	PFFZZ	4730-01-484-6552	15434	3047340	ELBOW, HOSE	1
7	PAFZZ	5305-01-382-9013	15434	3025802	SCREW, CAP, HEXAGON	2
8	PAFZZ	5330-01-484-3462	15434	3899343	GASKET	1
END OF FIGURE						

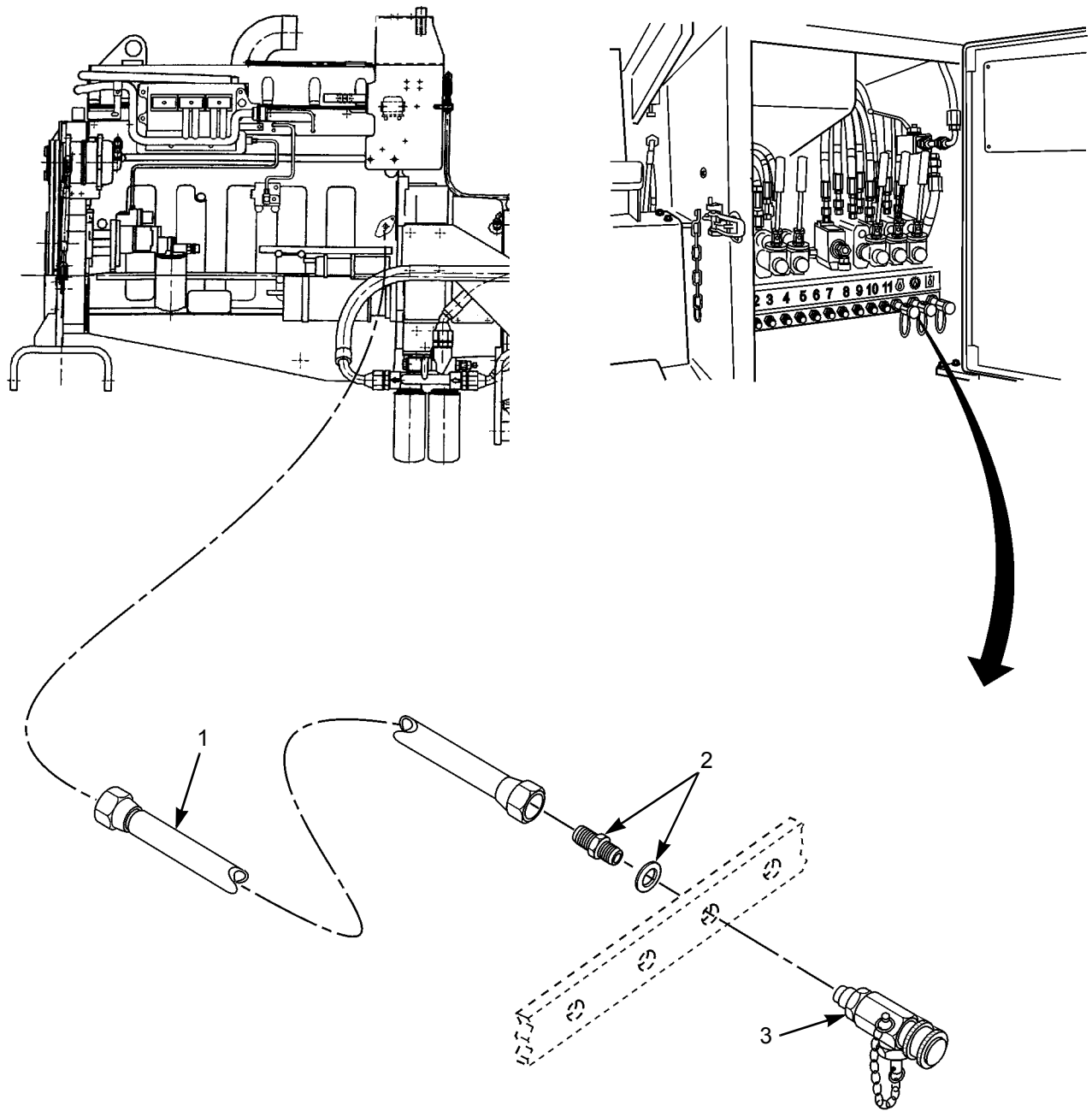

374-0050

Figure 21. Oil Sampling Valve, Engine

SECTION II

TM 10-3930-675-24P

(1) ITEM NO	(2) SMR CODE	(3) NSN	(4) CAGEC	(5) PART NUMBER	(6) DESCRIPTION AND USABLE ON CODES (UOC)	(7) QTY
					GROUP 0106 ENGINE LUBRICATION SYSTEM	
					FIG. 21 OIL SAMPLING VALVE, ENGINE	
1	PAOZZ	4720-01-479-3119	1NWX2	A36322.0400	HOSE ASSEMBLY, NONME	1
2	PFOZZ	4730-01-481-0279	1NWX2	923881.0001	CONNECTOR, MULTIPLE	1
3	PFOZZ	4730-01-479-5198	1NWX2	922530.0026	NIPPLE, SPECIAL SAMPLING VALVE	1
					END OF FIGURE	

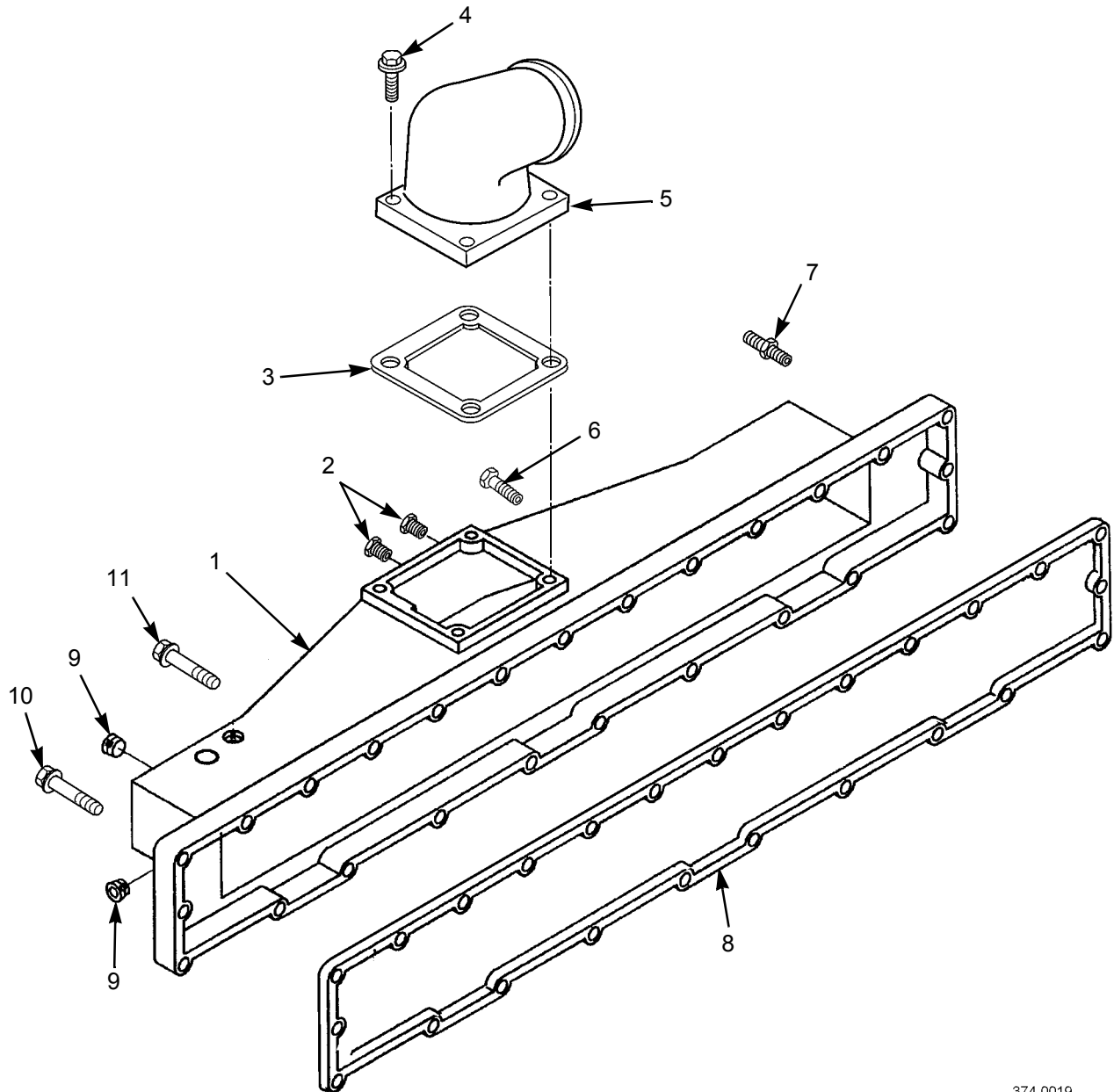

374-0019

Figure 22. Intake Manifold

SECTION II

TM 10-3930-675-24P

(1) ITEM NO	(2) SMR CODE	(3) NSN	(4) CAGEC	(5) PART NUMBER	(6) DESCRIPTION AND USABLE ON CODES (UOC)	(7) QTY
GROUP 0108 MANIFOLDS						
FIG. 22 INTAKE MANIFOLD						
1	PAFZZ	2815-01-485-0372	15434	3401348	MANIFOLD, INTAKE	1
2	PFFZZ	4730-01-303-1118	15434	3031511	PLUG, PIPE 1/8 NPT	2
3	PAFZZ	5330-01-484-4717	15434	3070100	GASKET	1
4	PAFZZ		15434	3883122	SCREW, CAP, HEXAGON H	4
						M 10 X 1.50 X 35
5	PAFZZ	2815-01-484-6197	15434	3893683	ADAPTER, INTAKE MANI	1
6	PAFZZ		15434	3883397	SCREW, CAP, HEXAGON H	2
7	PAFZZ	5307-01-484-9970	15434	3328617	STUD, SHOULDERED	6
8	PAFZZ	5330-01-484-4718	15434	3069786	GASKET	1
9	PFFZZ	4730-01-467-9382	15434	3008468	PLUG, PIPE 1/2 NPT	2
10	PAFZZ		15434	3892692	BOLT, ASSEMBLED WASH	4
						M 10 X 1.50 X 45
11	PAFZZ	5306-01-382-4106	15434	3820186	BOLT, ASSEMBLED WASH	1
						M 10 X 1.50 X 50
END OF FIGURE						

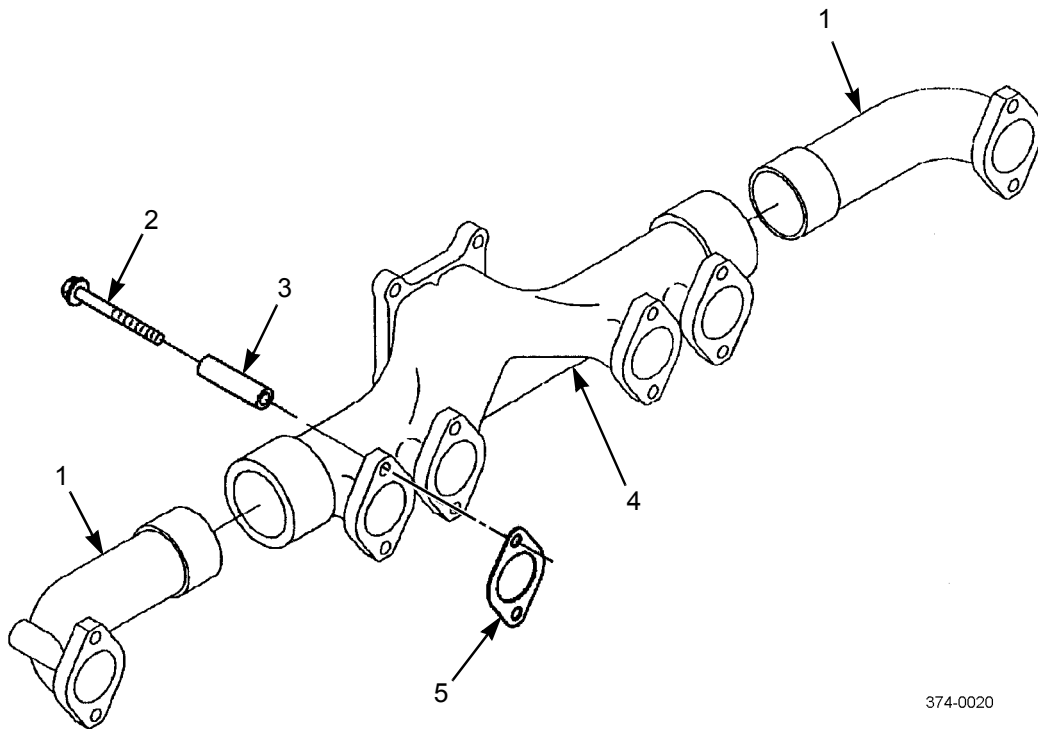

374-0020

Figure 23. Exhaust Manifold

SECTION II

TM 10-3930-675-24P

(1) ITEM NO	(2) SMR CODE	(3) NSN	(4) CAGEC	(5) PART NUMBER	(6) DESCRIPTION AND USABLE ON CODES (UOC)	(7) QTY
					GROUP 0108 MANIFOLDS	
					FIG. 23 EXHAUST MANIFOLD	
1	PPFZZ	2990-01-484-6196	15434	4003994	PIPE, EXHAUST	2
2	PAFZZ	5305-01-484-9969	15434	3818121	SCREW, MACHINE	12
3	PPFZZ	5365-01-484-9982	15434	3818124	SPACER, SLEEVE	12
4	PPFZZ	2815-01-484-6525	15434	3090915	MANIFOLD, EXHAUST	1
5	PAFZZ	5330-01-484-9967	15434	3328948	GASKET	6
					END OF FIGURE	

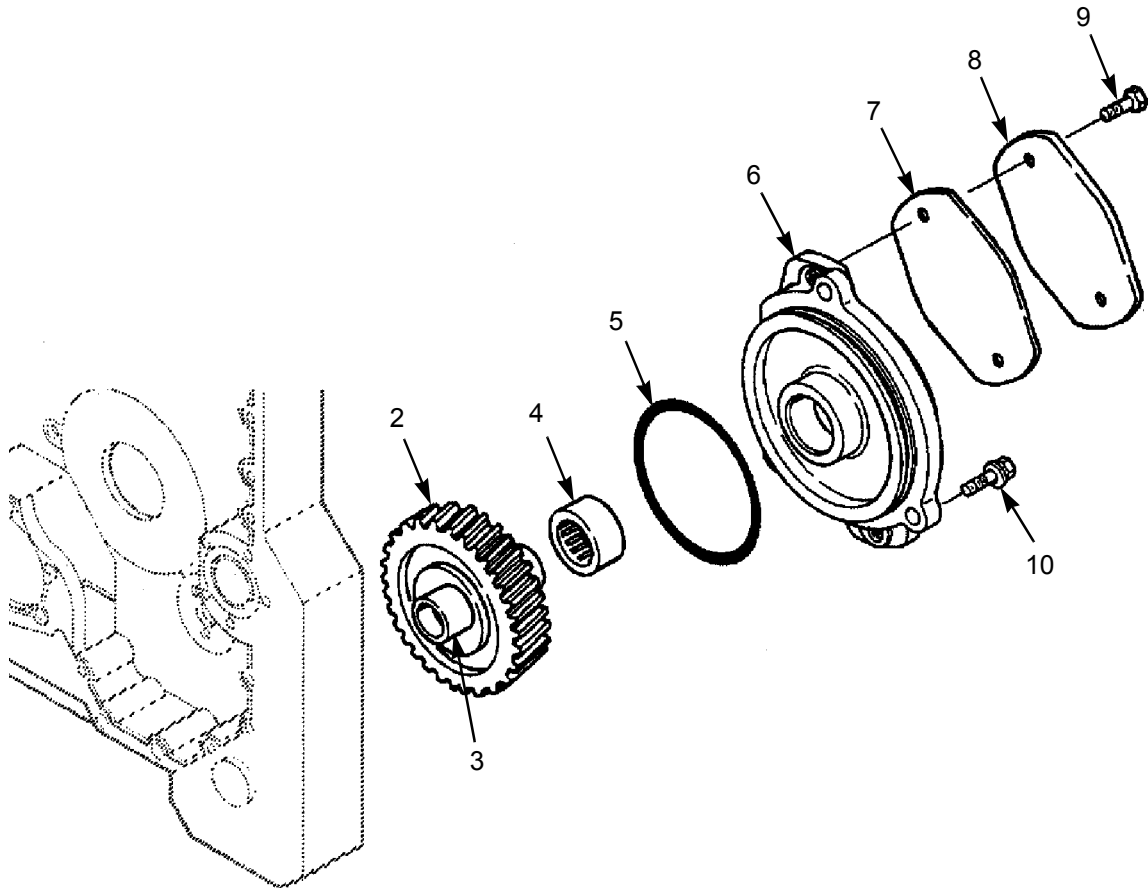

374-0021

Figure 24. Accessory Drive, Hydraulic Pump

SECTION II

TM 10-3930-675-24P

(1) ITEM NO	(2) SMR CODE	(3) NSN	(4) CAGEC	(5) PART NUMBER	(6) DESCRIPTION AND USABLE ON CODES (UOC)	(7) QTY
					GROUP 0109 ACCESSORY DRIVING MECHANISMS	
					FIG. 24 ACCESSORY DRIVE, HYDRAULIC PUMP	
1	PAFZZ	3020-01-484-6527	15434	3028420	GEAR ASSEMBLY, HYDRAULIC PUMP	1
2	PFFZZ	3020-01-484-6530	15434	3161567	.GEAR, HYDRAULIC PUMP	1
3	PFFZZ	3040-01-484-6546	15434	3025320	.ADAPTER, SPLINE	1
4	PAFZZ	3110-01-286-7495	60038	HK3516	BEARING, ROLLER, NEED	1
5	PAFZZ		15434	3883042	SEAL, O-RING	1
6	PAFZZ	5330-01-484-4633	15434	3893988	RETAINER SLEEVE, SEA	1
7	PAFZZ	5330-01-190-7444	15434	3008400	GASKET	2
8	PFFZZ	2815-01-211-2119	15434	3200782	PLATE COVER DRIVE T	1
9	PAFZZ	5305-01-268-5558	15434	3903200	SCREW, CAP, HEXAGON H	2
					M 12 X 1.75 X 25	
10	PAFZZ	5306-01-484-3424	15434	3161093	SCREW, ASSEMBLED WAS	3
					END OF FIGURE	

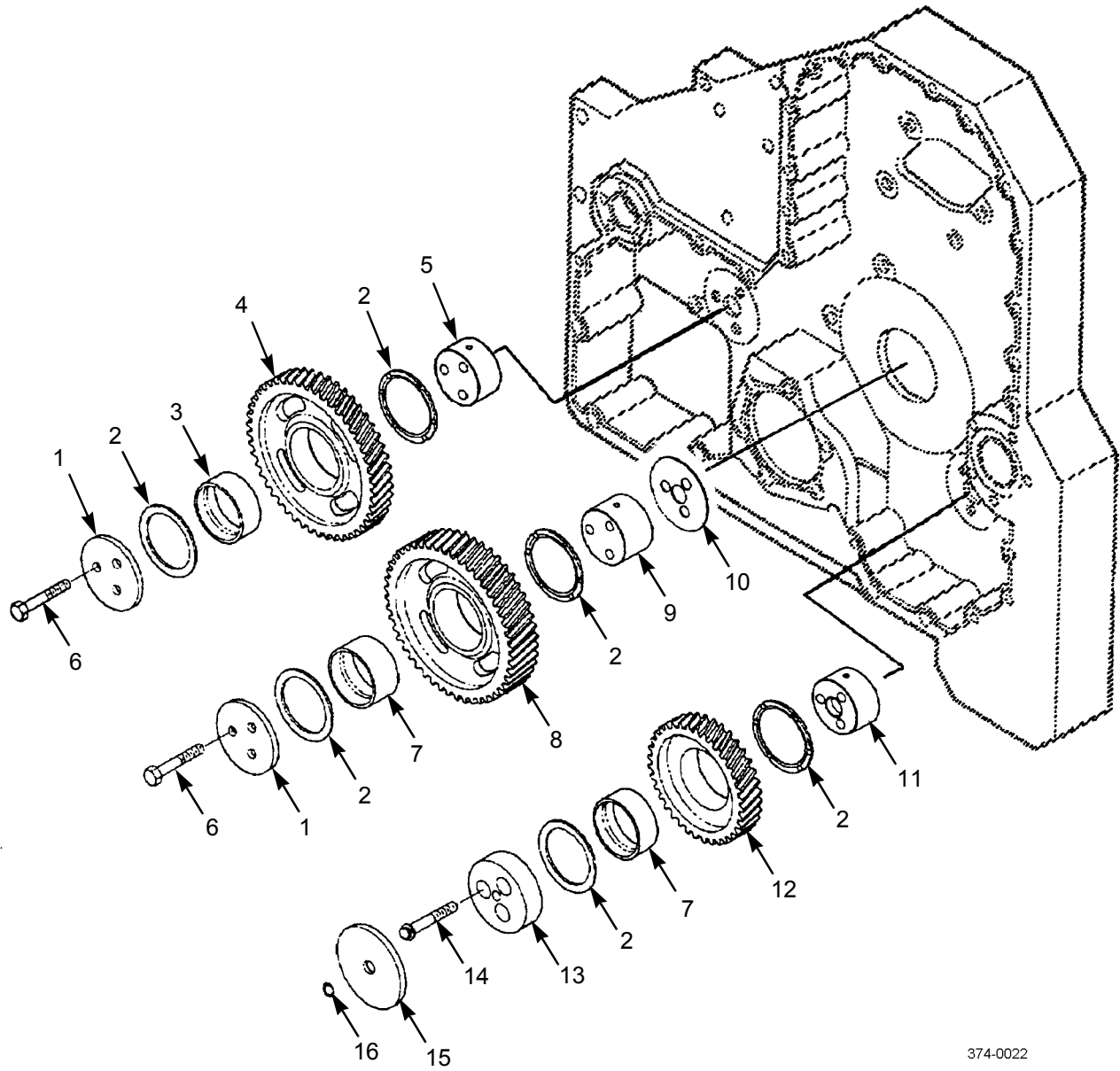

374-0022

Figure 25. Idler Gears

SECTION II

TM 10-3930-675-24P

(1) ITEM NO	(2) SMR CODE	(3) NSN	(4) CAGEC	(5) PART NUMBER	(6) DESCRIPTION AND USABLE ON CODES (UOC)	(7) QTY
GROUP 0109 ACCESSORY DRIVING MECHANISMS						
FIG. 25 IDLER GEARS						
1	PFFZZ	5330-01-382-5104	15434	3026233	RETAINER, PACKING	2
2	PFFZZ		15434	3084899	BEARING, THRUST	6
3	PFFZZ	3120-01-484-7343	15434	3026189	BUSHING, SLEEVE	1
4	PFFZZ	3020-01-484-6627	15434	3084533	GEAR, IDLER	1
5	PFFZZ	3040-01-484-6624	15434	3026167	IDLER SHAFT	1
6	PAFZZ		15434	3088162	SCREW, CAP, HEXAGON H	6
						M 10 X 1.50 X 63
7	PFFZZ	3120-01-484-7346	15434	3026188	BUSHING, SLEEVE	1
8	PFFZZ		15434	3804532	GEAR, IDLER INCLUDES BUSHING	1
9	PFFZZ	3040-01-484-6623	15434	3026166	IDLER SHAFT	1
10	PFFZZ		15434	3088161	PLATE, THRUST BEARING WEAR	1
11	PFFZZ	3040-01-484-6170	15434	3062904	IDLER SHAFT	1
12	PFFZZ	3020-01-384-1270	15434	3045873	GEAR, HELICAL	1
13	PFFZZ		15434	3882511	RETAINER, GEAR	1
14	PAFZZ	5305-01-484-4652	15434	3045853	SCREW, MACHINE	3
						M 10 X 1.50 X 70
15	PFFZZ	5365-01-381-9715	15434	3882513	SPACER, RING	1
16	PAFZZ	5330-01-381-4896	15434	3883510	SEAL, PLAIN ENCASED	1
END OF FIGURE						

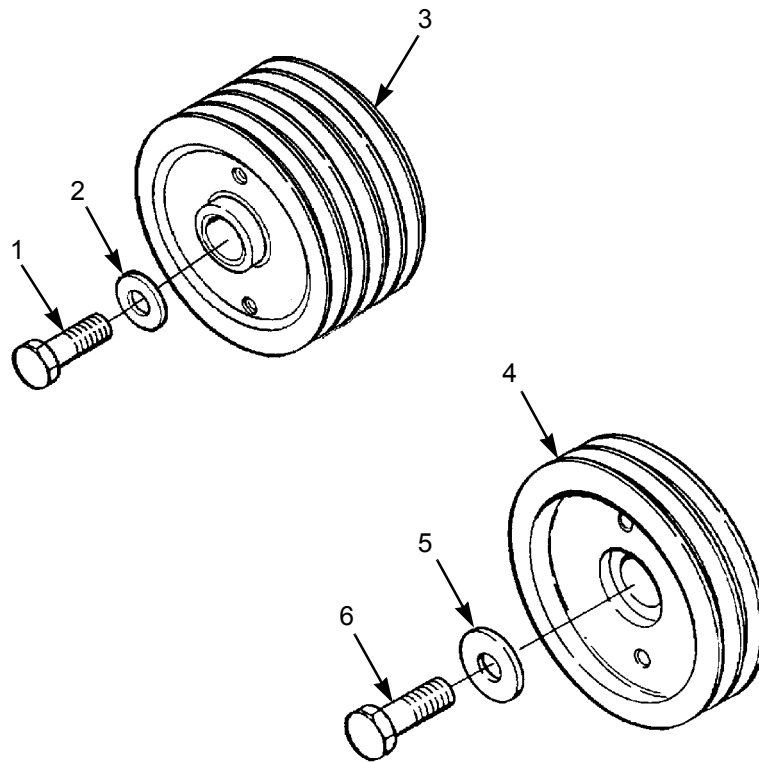

374-0023

Figure 26. Pulleys, Accessory Drive

SECTION II

TM 10-3930-675-24P

(1) ITEM NO	(2) SMR CODE	(3) NSN	(4) CAGEC	(5) PART NUMBER	(6) DESCRIPTION AND USABLE ON CODES (UOC)	(7) QTY
GROUP 0109 ACCESSORY DRIVING MECHANISMS						
FIG. 26 PULLEYS, ACCESSORY DRIVE						
1	PAFZZ	5305-01-484-4670	15434	3018671	SCREW,CAP,HEXAGON H M 12 X 1.75 X 40	1
2	PAFZZ	5310-01-484-4654	15434	3041247	WASHER,FLAT	1
3	PAFZZ	5340-01-469-7068	15434	3883324	PULLEY ACCESSORY DR	1
4	PAFZZ	3020-01-485-0392	15434	3252107	PULLEY,GROOVE	1
5	PAFZZ	5310-01-484-9966	15434	3818463	WASHER,FLAT	1
6	PAFZZ	5306-01-484-9964	15434	3818229	BOLT,MACHINE	1
M 10 X 2.50 X 50						
END OF FIGURE						

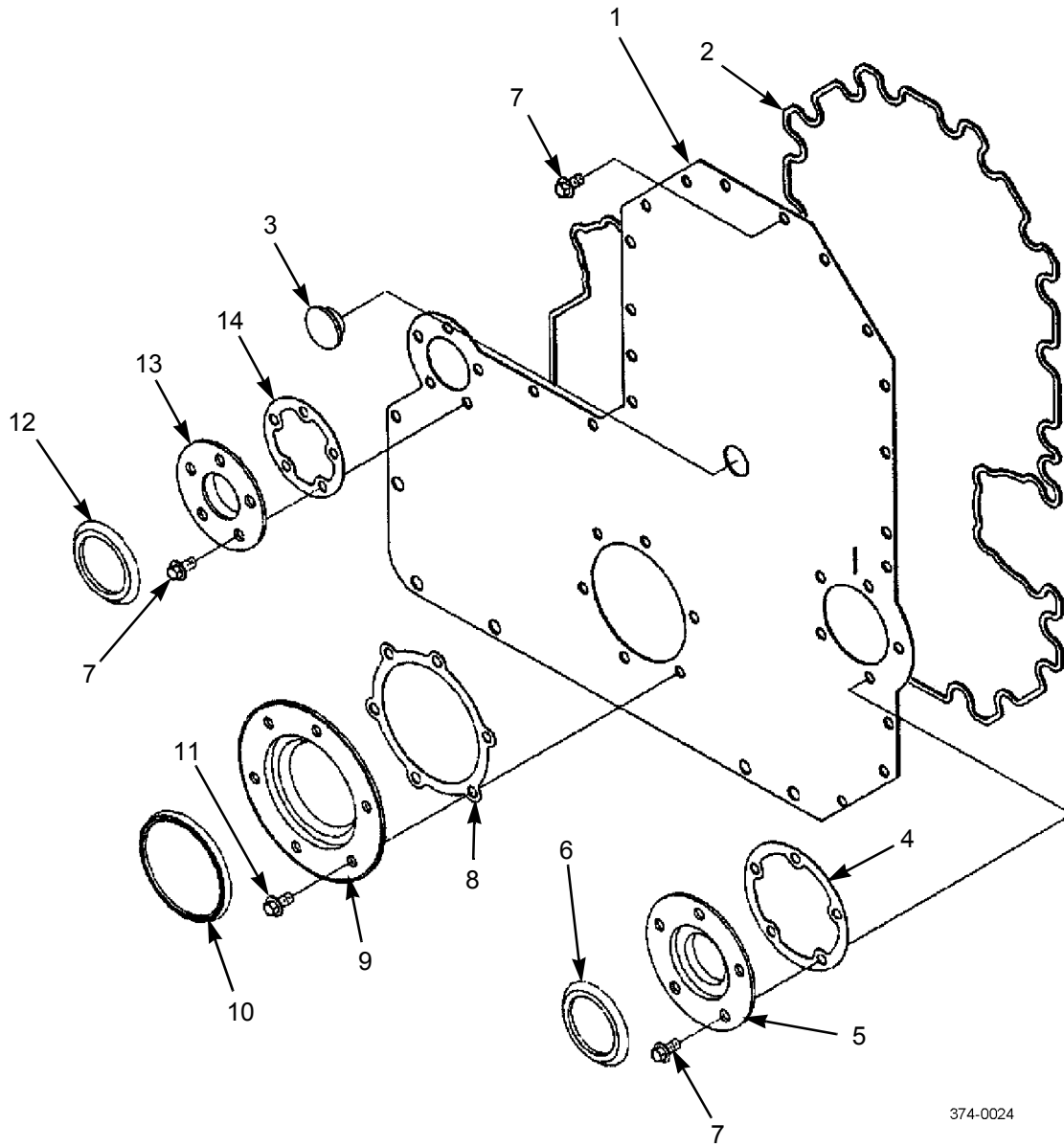

374-0024

Figure 27. Gear Housing Cover

SECTION II

TM 10-3930-675-24P

(1) ITEM NO	(2) SMR CODE	(3) NSN	(4) CAGEC	(5) PART NUMBER	(6) DESCRIPTION AND USABLE ON CODES (UOC)	(7) QTY
GROUP 0109 ACCESSORY DRIVING MECHANISMS						
FIG. 27 GEAR HOUSING COVER						
1	KFFZZ		15434	3892697	COVER, GEAR PART OF KIT P/N 4070537	1
2	PAFZZ		15434	4025151	SEAL, RECTANGULAR STRIP PART OF KIT P/N 4070537	1
3	PAFZZ		15434	3892666	PLUG, GEAR COVER PART OF KIT P/N 4070537	1
4	PAFZZ		15434	3328760	GASKET, CARRIER PART OF KIT P/N 3804304	1
5	KFFZZ		15434	3892794	SEAL, OIL PART OF KIT P/N 3804304	1
6	PAFZZ	5330-01-484-3481	15434	3896837	SEAL, PLAIN PART OF KIT P/N 3804304	1
7	PAFZZ	5305-01-237-4915	15434	3900629	SCREW, CAP, HEXAGON H PART OF KIT P/N 4070537	38
8	KFFZZ		15434	3328761	GASKET, CARRIER PART OF KIT P/N 3804744	1
9	KFFZZ		15434	3870815	SEAL, OIL PART OF KIT P/N 3804744	1
10	PAFZZ	5330-01-484-3477	15434	3895023	SEAL, PLAIN PART OF KIT P/N 3804744	1
11	PAFZZ		15434	3161006	SCREW, HEX HEAD FLANGE CAP	6
12	KFFZZ		15434	3895020	SEAL, DUST PART OF KIT P/N 3803894	1
13	KFFZZ		15434	3161772	SEAL, OIL PART OF KIT P/N 3803894	1
14	KFFZZ	5330-01-484-9963	15434	3328759	GASKET PART OF KIT P/N 3803894	1
END OF FIGURE						

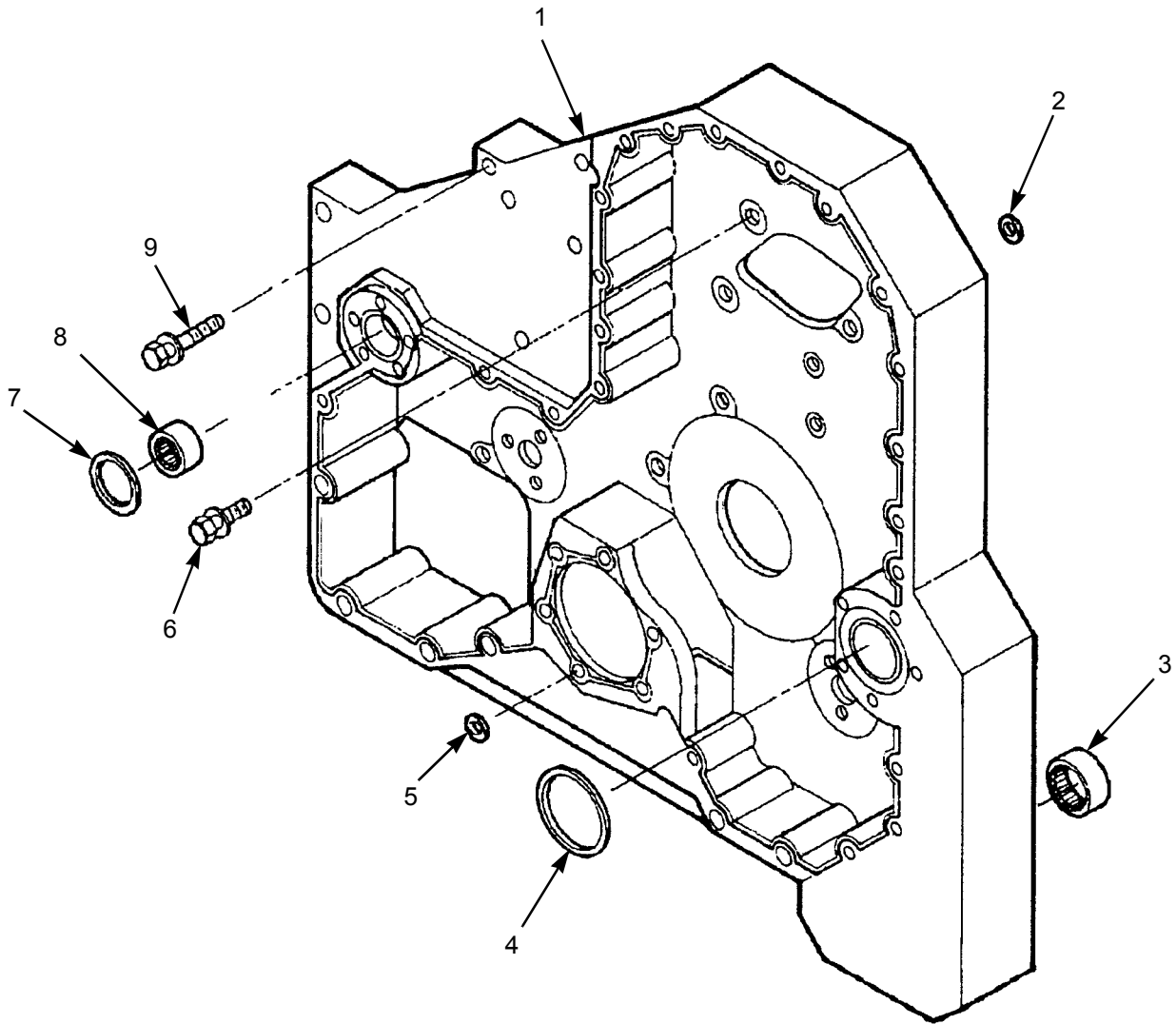

374-0025

Figure 28. Gear Housing

SECTION II

TM 10-3930-675-24P

(1) ITEM NO	(2) SMR CODE	(3) NSN	(4) CAGEC	(5) PART NUMBER	(6) DESCRIPTION AND USABLE ON CODES (UOC)	(7) QTY
					GROUP 0125 ACCESSORY DRIVE ASSEMBLY	
					FIG. 28 GEAR HOUSING	
1	PPFZZ		15434	3417628	HOUSING, GEAR	1
2	PAFZZ	5331-01-381-4900	15434	3883150	O-RING	1
3	PAFZZ	3110-01-286-7495	60038	HK3516	BEARING, ROLLER, NEED	1
4	PAFZZ	5331-01-383-0888	15434	3820945	O-RING	1
5	PAFZZ	5330-01-381-9670	15434	3201659	GASKET	6
6	PAFZZ	5305-01-484-9974	15434	3818060	SCREW, MACHINE	12
					M 10 X 1.50 X 25	
7	PAFZZ	5330-01-381-4916	15434	3820946	RETAINER, PACKING	1
8	PAFZZ		15434	3893913	BEARING, NEEDLE	1
9	PAFZZ	5306-01-382-4106	15434	3820186	BOLT, ASSEMBLED WASH	5
					M 10 X 1.50 X 50	
					END OF FIGURE	

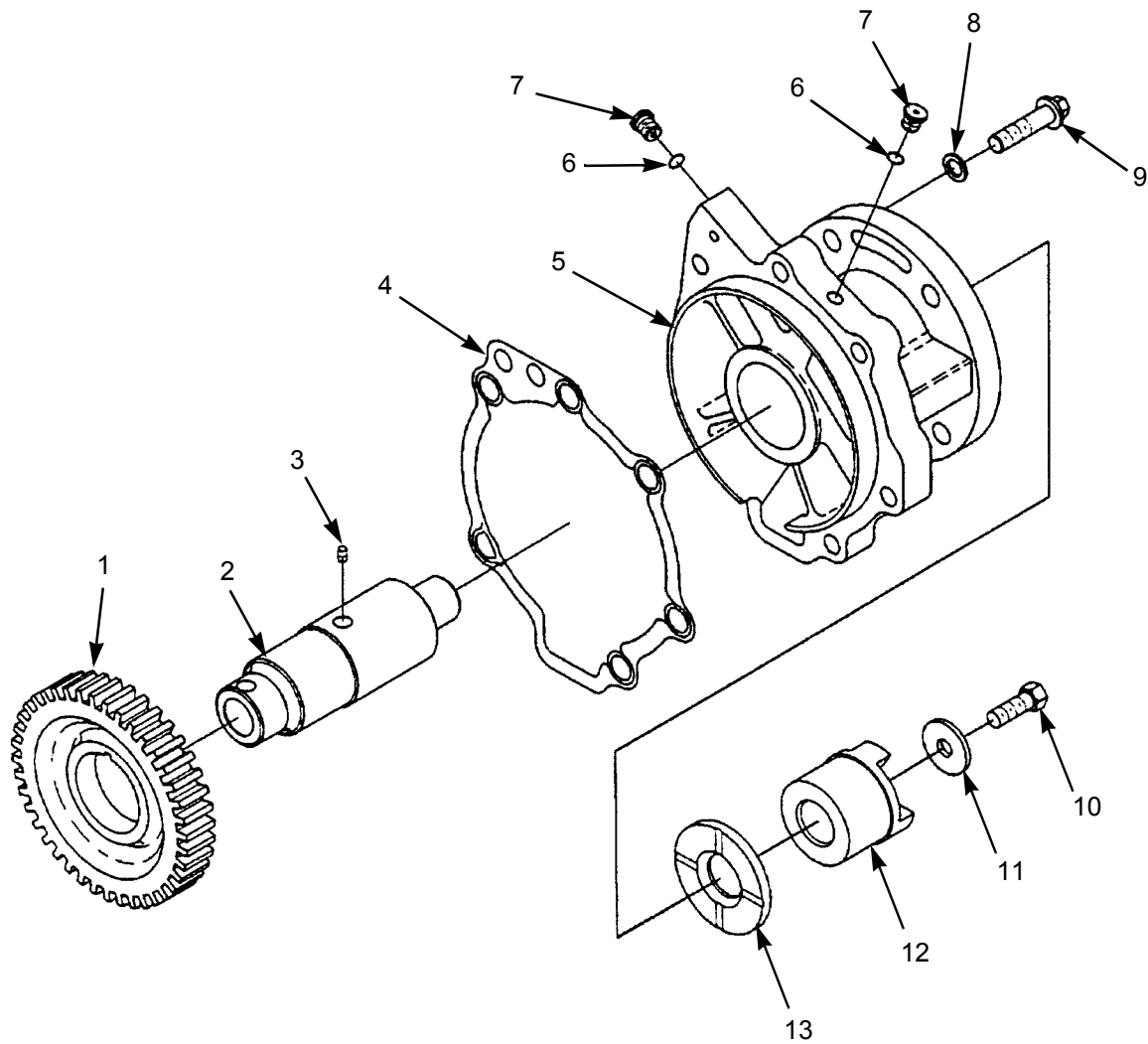

374-0026

Figure 29. Accessory Drive, Fuel Pump

SECTION II

TM 10-3930-675-24P

(1) ITEM NO	(2) SMR CODE	(3) NSN	(4) CAGEC	(5) PART NUMBER	(6) DESCRIPTION AND USABLE ON CODES (UOC)	(7) QTY
					GROUP 0125 ACCESSORY DRIVE ASSEMBLY	
					FIG. 29 ACCESSORY DRIVE, FUEL PUMP	
1	PAFZZ	3020-01-382-2813	15434	3041042	GEAR, HELICAL	1
2	PAFZZ	3040-01-381-4466	15434	3041043	SHAFT, SHOULDERED	1
3	PAFZZ	5315-01-381-2301	15434	S-3193	PIN, GROOVED, HEADLESS	1
4	PAFZZ	5330-01-381-9619	15434	3899746	GASKET	1
5	PAFZZ		15434	3896048	SUPPORT, ACCESSORY DRIVE	1
6	PAFZZ	5331-01-190-4362	15434	3034412	O-RING	1
7	PFFZZ	4730-00-278-2973	81349	MILF5509	PLUG, PIPE	2
8	PAFZZ	5310-01-381-2358	15434	3882885	WASHER, FLAT	1
9	PAFZZ	5305-01-382-1168	15434	3883123	SCREW, CAP, HEXAGON H	6
10	PAFZZ	5305-01-382-4120	15434	129510	SCREW, CAP, HEXAGON H	1
11	PAFZZ	5310-00-486-2507	15434	170664	WASHER, FLAT	1
12	PAFZZ	2815-01-214-7129	15434	3000175	COUPLING, DRIVE, PULL	1
13	PAFZZ	3120-01-382-4547	15434	3028309	BEARING, WASHER, THR	1
					END OF FIGURE	

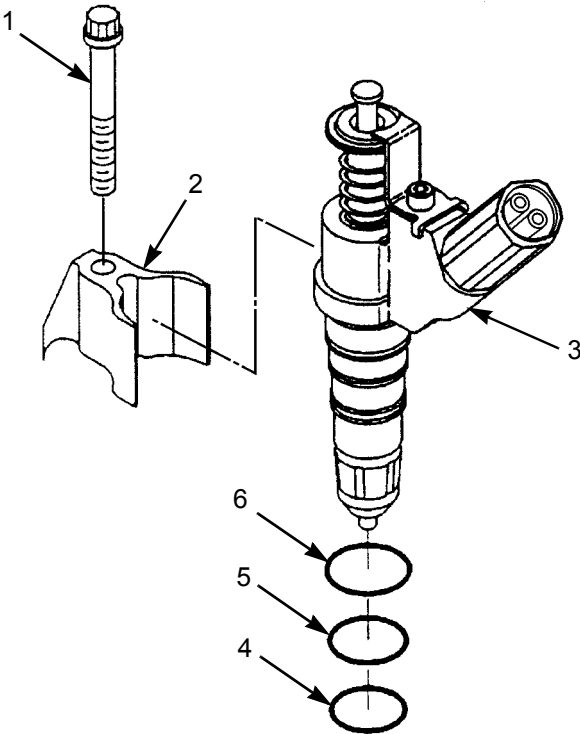

374-0027

Figure 30. Fuel Injector

SECTION II

TM 10-3930-675-24P

(1) ITEM NO	(2) SMR CODE	(3) NSN	(4) CAGEC	(5) PART NUMBER	(6) DESCRIPTION AND USABLE ON CODES (UOC)	(7) QTY
					GROUP 03 FUEL SYSTEM	
					GROUP 0301 CARBURETOR, FUEL INJECTOR	
					FIG. 30 FUEL INJECTOR	
1	PAFZZ		15434	3882793	SCREW, TWELVE POINT CAP	6
					M 10 X 1.25 X 75	
2	PAFZZ		15434	4022914	CLAMP, INJECTOR	6
3	PAFZZ		15434	4026222	INJECTOR	6
4	PAFZZ	5331-01-425-8570	15434	3070138	O-RING	1
5	PAFZZ	5331-01-425-8569	15434	3070137	O-RING	1
6	PAFZZ	5331-01-425-8568	15434	3070136	O-RING	1
					END OF FIGURE	

1
|
2 - 13

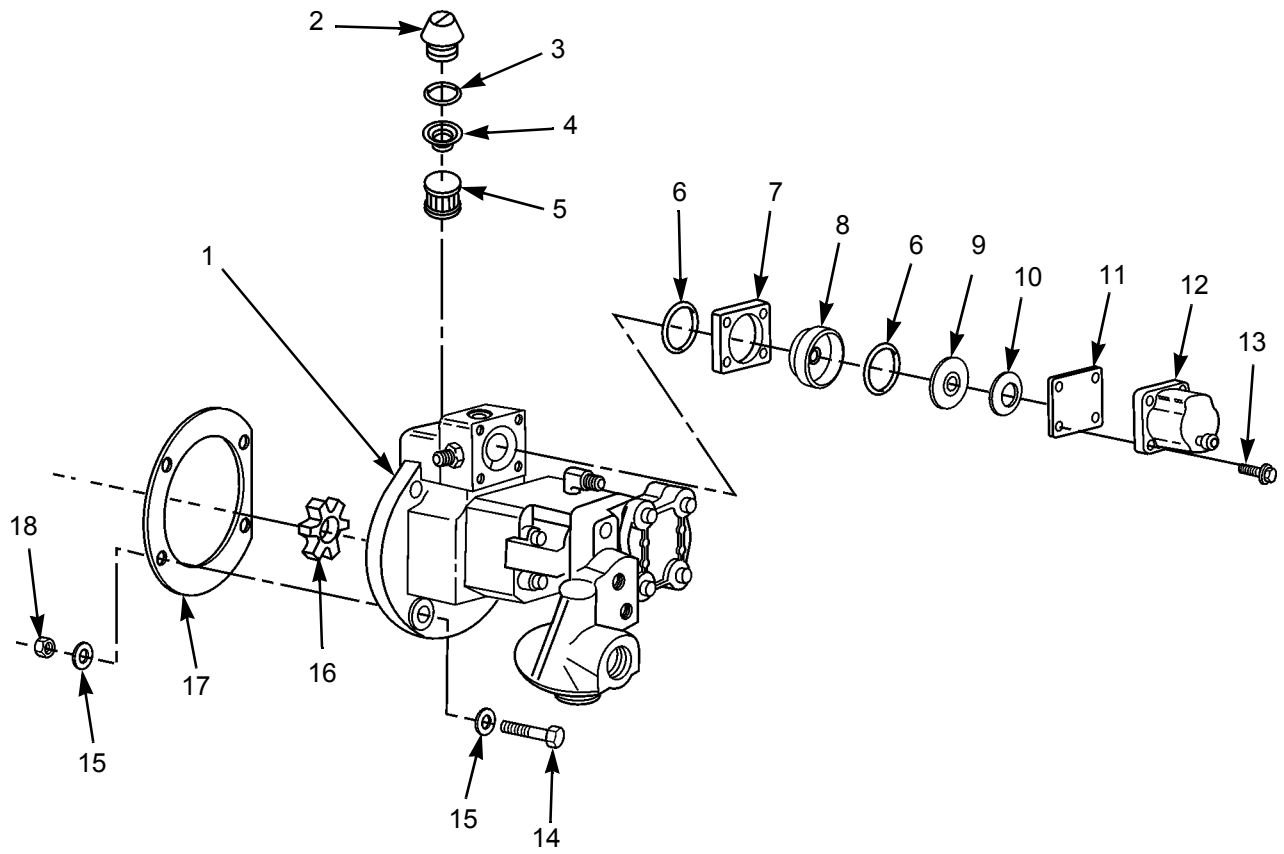

374-0051

Figure 31. Fuel Pump

SECTION II

TM 10-3930-675-24P

(1) ITEM NO	(2) SMR CODE	(3) NSN	(4) CAGEC	(5) PART NUMBER	(6) DESCRIPTION AND USABLE ON CODES (UOC)	(7) QTY
GROUP 0302 FUEL PUMPS						
FIG. 31 FUEL PUMP						
1	PAFFF	2910-01-484-6145	15434	3090942	PUMP, FUEL, METERING	1
2	PAOZZ	5365-01-484-6134	15434	3014575	.CAP, FUEL PUMP FILTER	1
3	PAOZZ	5330-01-237-4961	15434	3021123	.GASKET	1
4	PAOZZ	5360-00-597-4570	15434	70700	.SPRING, HELICAL, COMP	1
5	PAOZZ	2910-00-790-8736	15434	14648300	.FILTER ELEMENT, FLUID	1
6	PAOZZ	5331-00-081-9299	15434	129888	.O-RING	2
7	PAOZZ	3010-01-484-6147	15434	3034451	.HOUSING, ACTUATOR	1
8	PAOZZ	4820-01-312-4486	15434	3056009	.DISK, VALVE	1
9	PAOZZ	4820-01-287-9742	15434	196057	.DISK, VALVE	1
10	PAOZZ	5310-00-082-1888	15434	129768	.WASHER, SPRING TENS I	1
11	PAOZZ	5340-00-084-7787	15434	129839	.COVER, ACCESS	1
12	PAOZZ	5945-01-426-4007	15434	3054608	.SOLENOID, ELECTRICAL	1
13	PAOZZ	5305-01-325-5969	15434	3065944	.SCREW ASSEMBLY, PANEL	4
14	PAFZZ	5306-01-484-3524	15434	3064109	SCREW, CAP, HEXAGON H	4
15	PAFZZ	5310-01-481-2498	15434	3009330	WASHER, FLAT	8
16	PAFZZ	3010-00-507-8347	15434	3046200	INSERT, FLEXIBLE COUP	1
17	PAFZZ	5330-01-338-4829	15434	3069103	GASKET	1
18	PAFZZ	5310-01-381-1161	15434	3044360	NUT, PLAIN, HEXAGON	4
END OF FIGURE						

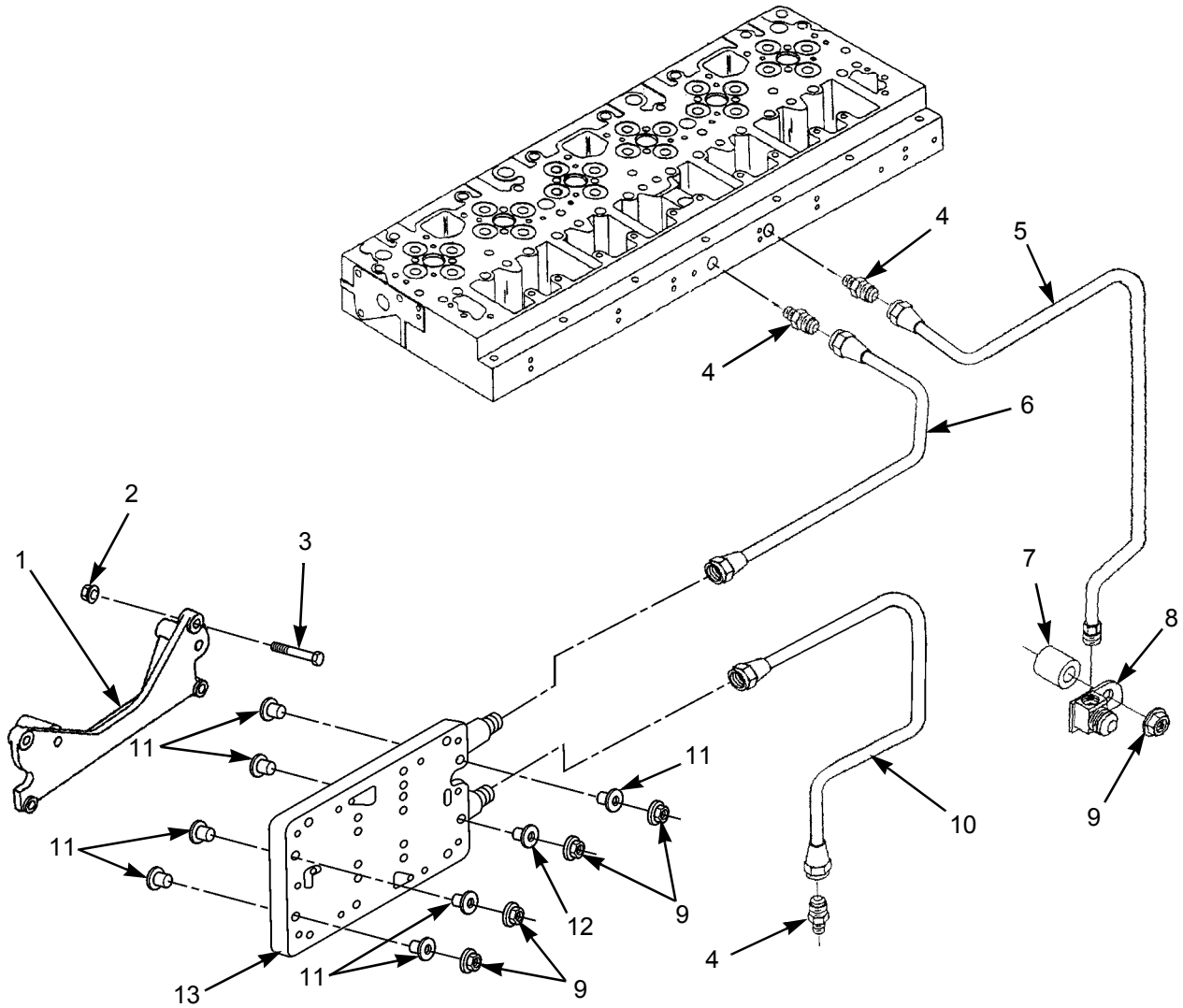

374-0030

Figure 32. Fuel Pump Lines, Fittings, Adapters, and ECU Cooler

SECTION II

TM 10-3930-675-24P

(1) ITEM NO	(2) SMR CODE	(3) NSN	(4) CAGEC	(5) PART NUMBER	(6) DESCRIPTION AND USABLE ON CODES (UOC)	(7) QTY
GROUP 0302 FUEL PUMPS						
FIG. 32 FUEL PUMP LINES, FITTINGS, ADAPTERS, AND ECU COOLER						
1	PFOZZ		15434	3406811	SUPPORT, ETR CNT MODULE	1
2	PAOZZ	5310-01-189-8458	15434	3900589	NUT, PLAIN, HEXAGON	2
3	PAOZZ	5305-01-412-9805	15434	3900635	SCREW, CAP, HEXAGON H	4
4	PAOZZ		15434	4004381	UNION, MALE	3
5	PAOZZ		15434	3161630	TUBE, BENT, METALLIC	1
6	PAOZZ	4710-01-484-6161	15434	3161628	TUBE, BENT, METALLIC	1
7	PAOZZ	5365-01-241-3903	15434	64709	SPACER, SLEEVE	1
8	PAOZZ	4730-01-485-0367	15434	3401236	ELBOW, PIPE	1
9	PAOZZ	5310-01-270-8343	15434	3902662	NUT, SELF-LOCKING, HE	1
					M 10 X 1.50	
10	PAOZZ		15434	4022525	TUBE, FUEL SUPPLY	1
11	PAOZZ	5970-01-484-9696	15434	3335561	INSULATOR, WASHER	7
12	PAOZZ	5970-01-484-9697	15434	3335562	INSULATOR, WASHER	1
13	PAOZZ	5999-01-484-9902	15434	3166309	COOLER, FLUID, ELECTR	1
END OF FIGURE						

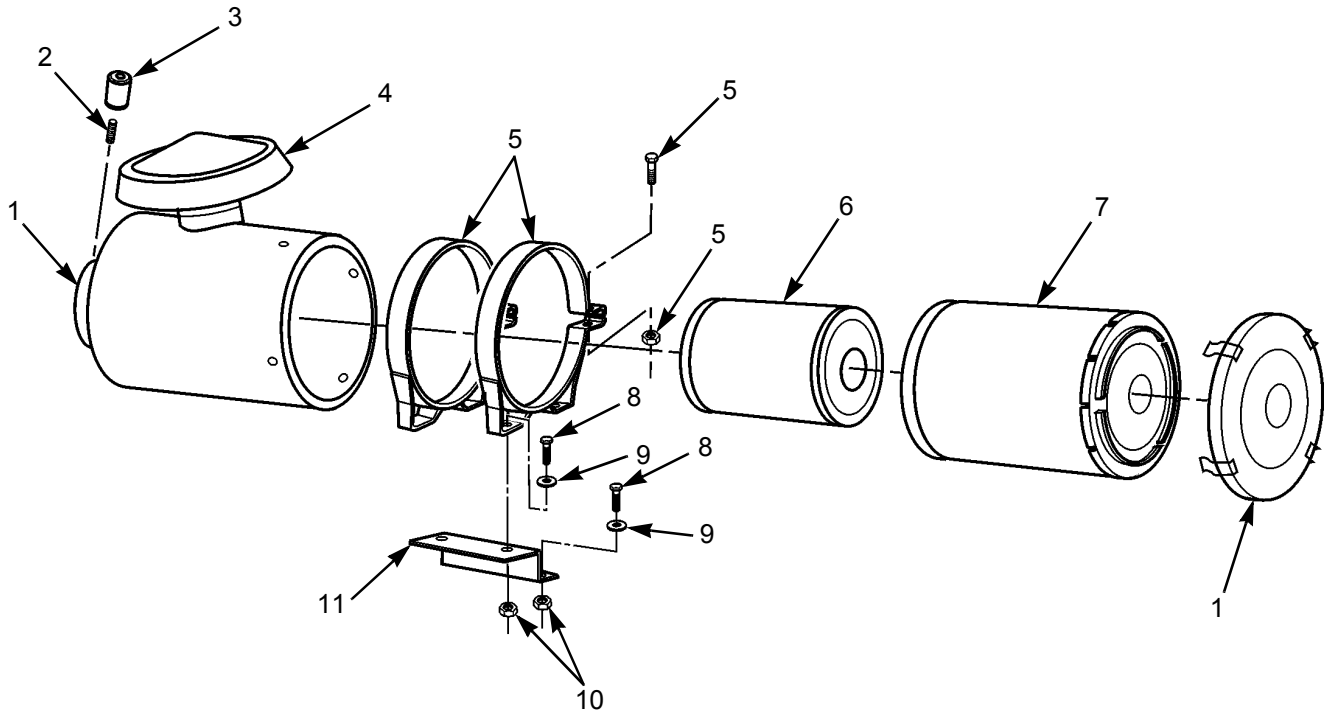

374-0052

Figure 33. Air Cleaner Components

SECTION II

TM 10-3930-675-24P

(1) ITEM NO	(2) SMR CODE	(3) NSN	(4) CAGEC	(5) PART NUMBER	(6) DESCRIPTION AND USABLE ON CODES (UOC)	(7) QTY
					GROUP 0304 AIR CLEANER	
					FIG. 33 AIR CLEANER COMPONENTS	
1	PFOOO	2940-01-480-0396	1NWX2	920969.0024	AIR CLEANER, INTAKE	1
2	PFOZZ	4730-01-480-3477	1NWX2	5569	NIPPLE, PIPE	1
3	PAOZZ	6685-01-480-0085	1NWX2	923308.0001	GAGE, VACUUM, INDICAT	1
4	PFOZZ	2940-01-479-8863	1NWX2	920969.0014	CAP ASSEMBLY, AIR CL	1
5	PFOZZ	5340-01-479-2912	1NWX2	923502.0001	CLAMP, LOOP	2
6	PFOZZ	2940-01-480-0398	1NWX2	923110.0589	FILTER ELEMENT, INTA	1
7	PFOZZ	2940-01-480-0401	1NWX2	923110.0588	FILTER ELEMENT, INTA	1
8	PFOZZ	5305-01-478-3757	1NWX2	920042.005	SCREW, CAP, HEXAGON H	8
9	PAOZZ	5310-01-478-4605	1NWX2	98150	WASHER, FLAT	16
10	PAOZZ	5310-01-478-4759	1NWX2	5957	NUT	8
11	PFOZZ	5340-01-480-3104	1NWX2	A36023.0100	BRACKET, MOUNTING	2
					END OF FIGURE	

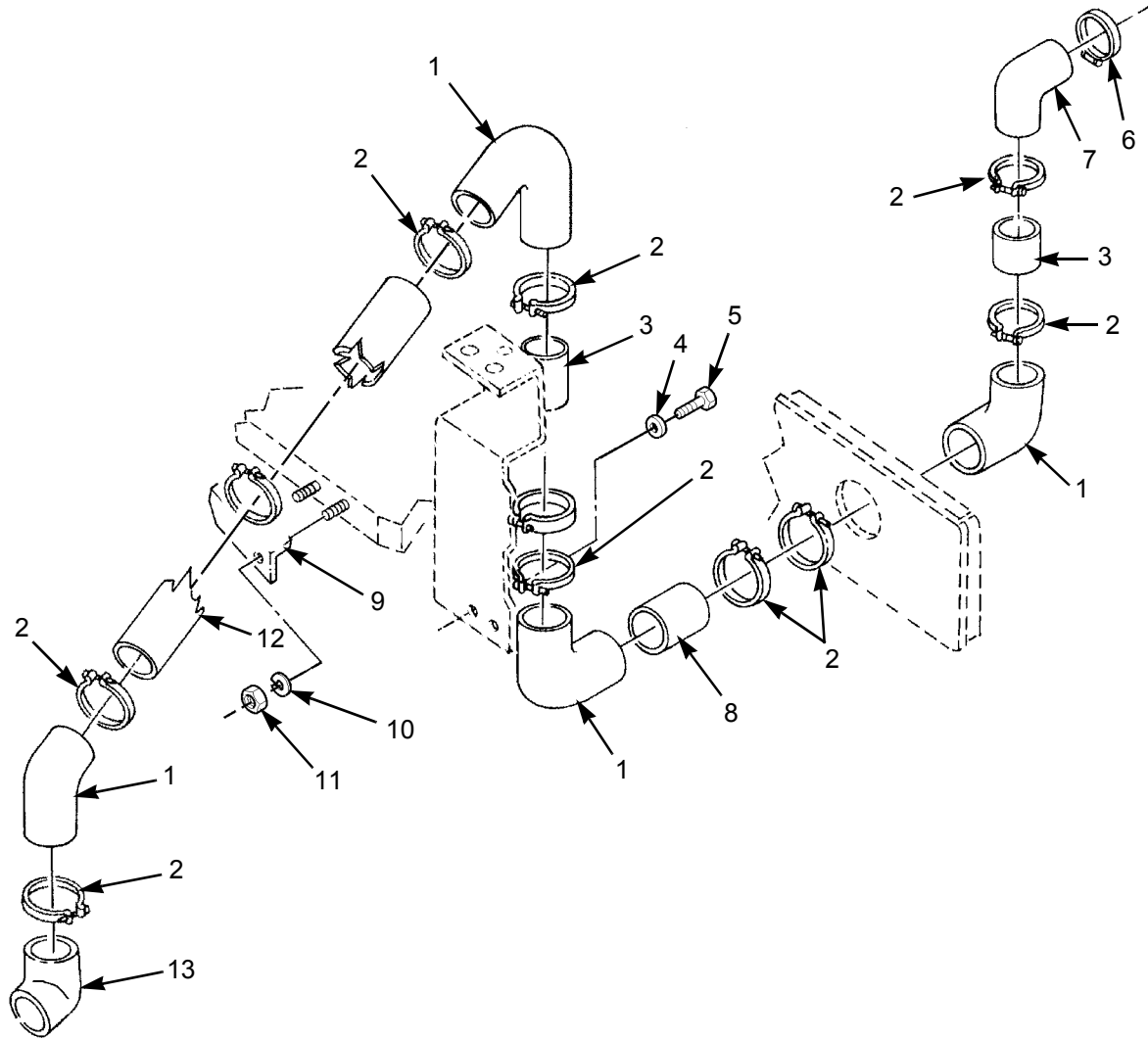

374-0057-1

Figure 34. Air Ducts (Sheet 1 of 2)

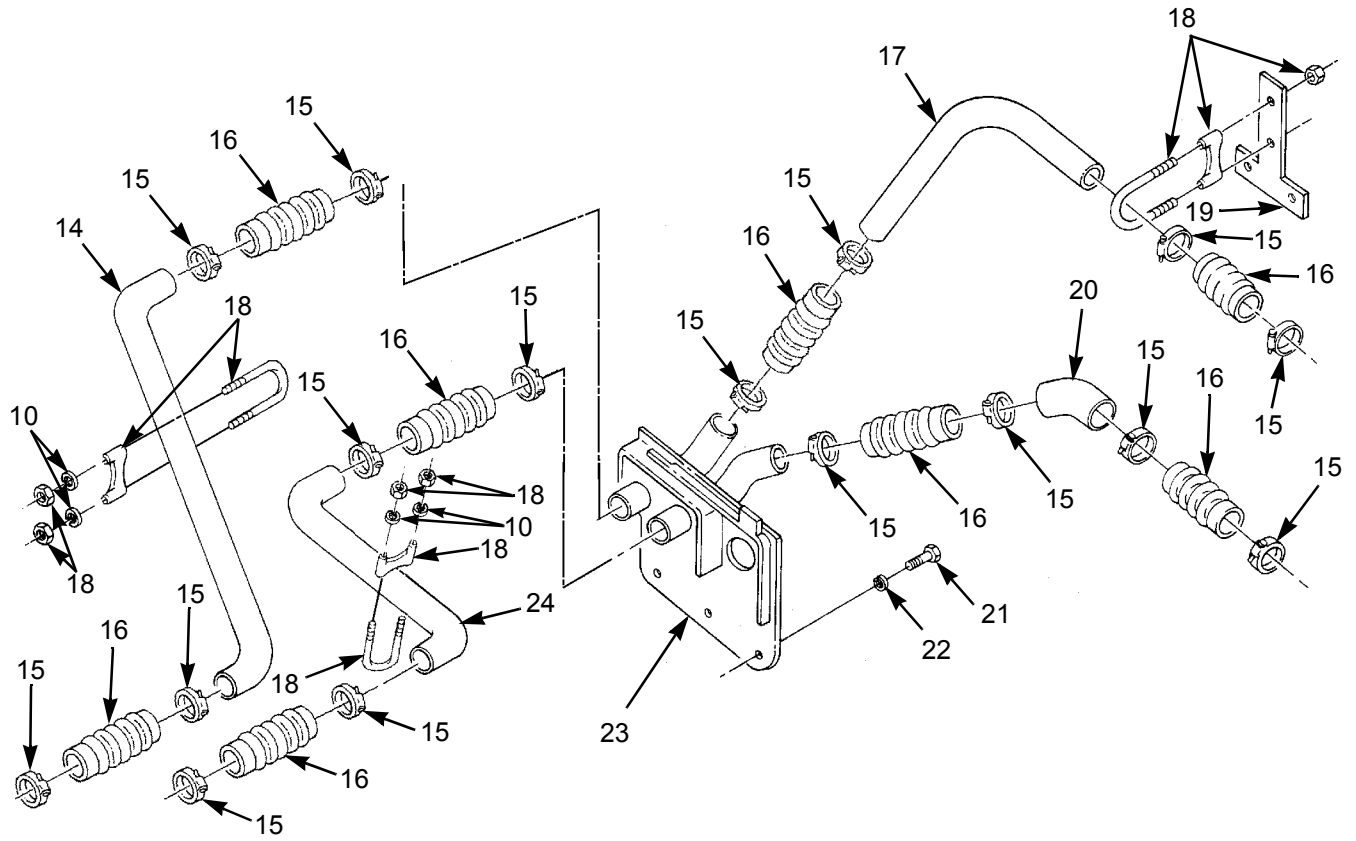

374-0057-2

Figure 34. Air Ducts (Sheet 2 of 2)

SECTION II

TM 10-3930-675-24P

(1) ITEM NO	(2) SMR CODE	(3) NSN	(4) CAGEC	(5) PART NUMBER	(6) DESCRIPTION AND USABLE ON CODES (UOC)	(7) QTY
GROUP 0304 AIR CLEANER						
FIG. 34 AIR DUCTS (SHEETS 1&2)						
1	PFOZZ	4730-01-480-2783	1NWY2	920970.0002	ELBOW, PIPE	4
2	PFOZZ	4730-01-479-8276	1NWY2	920952.0019	CLAMP, HOSE	9
3	PFOZZ	4730-01-480-2804	1NWY2	A29053.0050	NIPPLE, TUBE L = 185	2
4	PFOZZ	5310-01-478-4605	1NWY2	98150	WASHER, FLAT	2
5	PAOZZ	5305-01-478-3756	1NWY2	920042.002	SCREW	2
6	PFOZZ	4730-01-484-5508	1NWY2	920952.0020	CLAMP, HOSE	1
7	PFOZZ	4730-01-480-3472	1NWY2	922631.0006	ELBOW, PIPE	1
8	PFOZZ	4730-01-480-2802	1NWY2	A29053.0004	NIPPLE, TUBE L = 115	1
9	PFOZZ	5340-01-479-5950	1NWY2	A37852.0100	BRACKET, MOUNTING	1
10	PFOZZ	5310-01-478-4760	1NWY2	920098.025	WASHER, FLAT	6
11	PFOZZ	5310-01-478-4757	1NWY2	920076.003	NUT, SELF-LOCKING, RO	2
12	PFOZZ	4730-01-480-2786	1NWY2	A29053.0077	NIPPLE, TUBE L = 640	1
13	PFOZZ	4710-01-479-8890	1NWY2	A37845.0100	PIPE, BENT, METALLIC	1
14	PFOZZ	4710-01-479-8883	1NWY2	A36579.0100	INDUCTION PIPE	1
15	PFOZZ	4720-01-479-8283	1NWY2	920952.0030	CLAMP, HOSE	16
16	PFOZZ	4730-01-480-2827	1NWY2	922631.0014	COUPLING, PIPE	8
17	PFOZZ	4730-01-480-3168	1NWY2	A36050.0100	ELBOW, PIPE	1
18	PFOZZ	4730-01-479-8301	1NWY2	923096.0001	CLAMP, HOSE	3
19	PFFZZ	5340-01-479-2849	1NWY2	A36577.0100	BRACKET, MOUNTING	1
20	PFOZZ	4730-01-480-3167	1NWY2	A36051.0100	ELBOW, PIPE	1
21	PFOZZ	5305-01-478-3769	1NWY2	3102	SCREW, CAP, HEXAGON H	3
22	PFOZZ	5310-01-478-4632	1NWY2	920098.009	WASHER, FLAT	3
23	PFOZZ	2510-01-478-4595	1NWY2	A39027.0100	ADAPTER, SPECIAL	1
24	PFOZZ	4710-01-479-8867	1NWY2	A36580.0100	PIPE, METALLIC	1
END OF FIGURE						

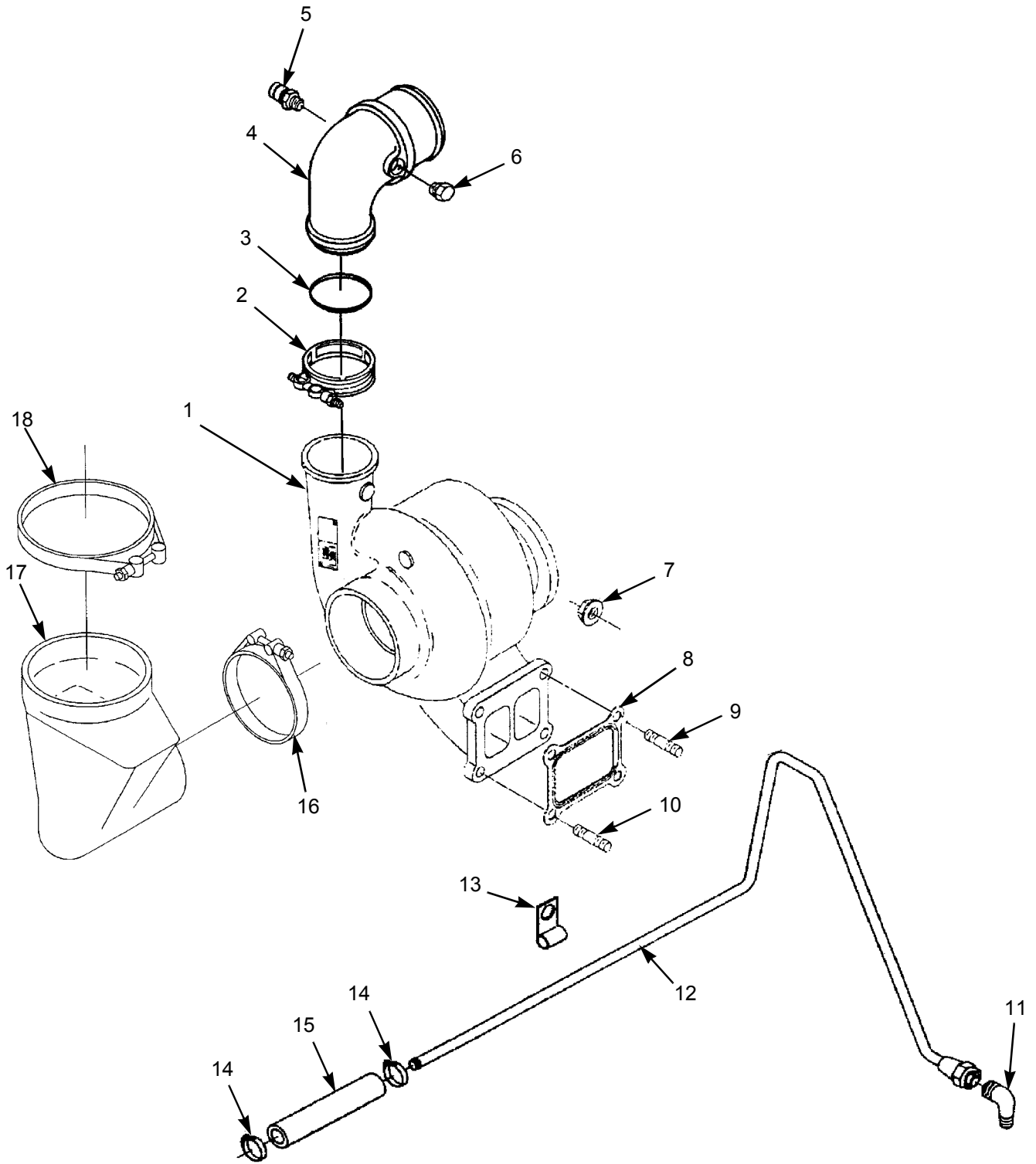

374-0055

Figure 35. Turbocharger Assembly

SECTION II

TM 10-3930-675-24P

(1) ITEM NO	(2) SMR CODE	(3) NSN	(4) CAGEC	(5) PART NUMBER	(6) DESCRIPTION AND USABLE ON CODES (UOC)	(7) QTY
					GROUP 0305 SUPERCHARGER, BLOWER, TURBOCHARGER, OR ALTITUDE COMPENSATOR	
					FIG. 35 TURBOCHARGER ASSEMBLY	
1	PFOZZ		15434	3593597	TURBOCHARGER	1
2	PFOZZ		15434	3892648	CLAMP,V BAND	1
3	PFOZZ	5331-01-424-6568	15434	3883284	O-RING	1
4	PFOZZ	4710-01-484-6188	15434	3883977	ELBOW,ADAPTER	1
5	PFOZZ	4730-01-484-6161	15434	3042618	COUPLING,PIPE	1
6	PFOZZ	4730-01-165-9491	15434	3008465	PLUG,PIPE	1
7	PFOZZ	5310-01-270-8244	15434	3818824	NUT,PLAIN,HEXAGON M10 X 1.50	4
8	PAOZZ	5330-01-484-3465	15434	3088984	GASKET	1
9	PFOZZ	5307-01-485-1834	15434	3095798	STUD	2
10	PFOZZ	5307-01-287-0854	15434	3818823	STUD	2
11	PFOZZ	4730-01-142-8524	15434	68139	ELBOW,PIPE TO TUBE	1
12	PFOZZ	4710-01-484-6192	15434	4023101	TUBE ASSEMBLY,METAL	1
13	PFOZZ	5340-00-719-4601	15434	180372	CLAMP,LOOP	1
14	PFOZZ	4730-01-318-6189	15434	3914419	CLAMP,HOSE	2
15	PFOZZ	4720-01-484-6448	15434	3401098	HOSE,NONMETALLIC	1
16	PFOZZ	5340-01-484-1917	15434	140312	CLAMP,HOSE	1
17	PFOZZ	4720-01-484-6158	15434	3037626	HOSE,PREFORMED	1
18	PFOZZ	4730-01-363-7413	15434	140313	CLAMP,HOSE	1
					END OF FIGURE	

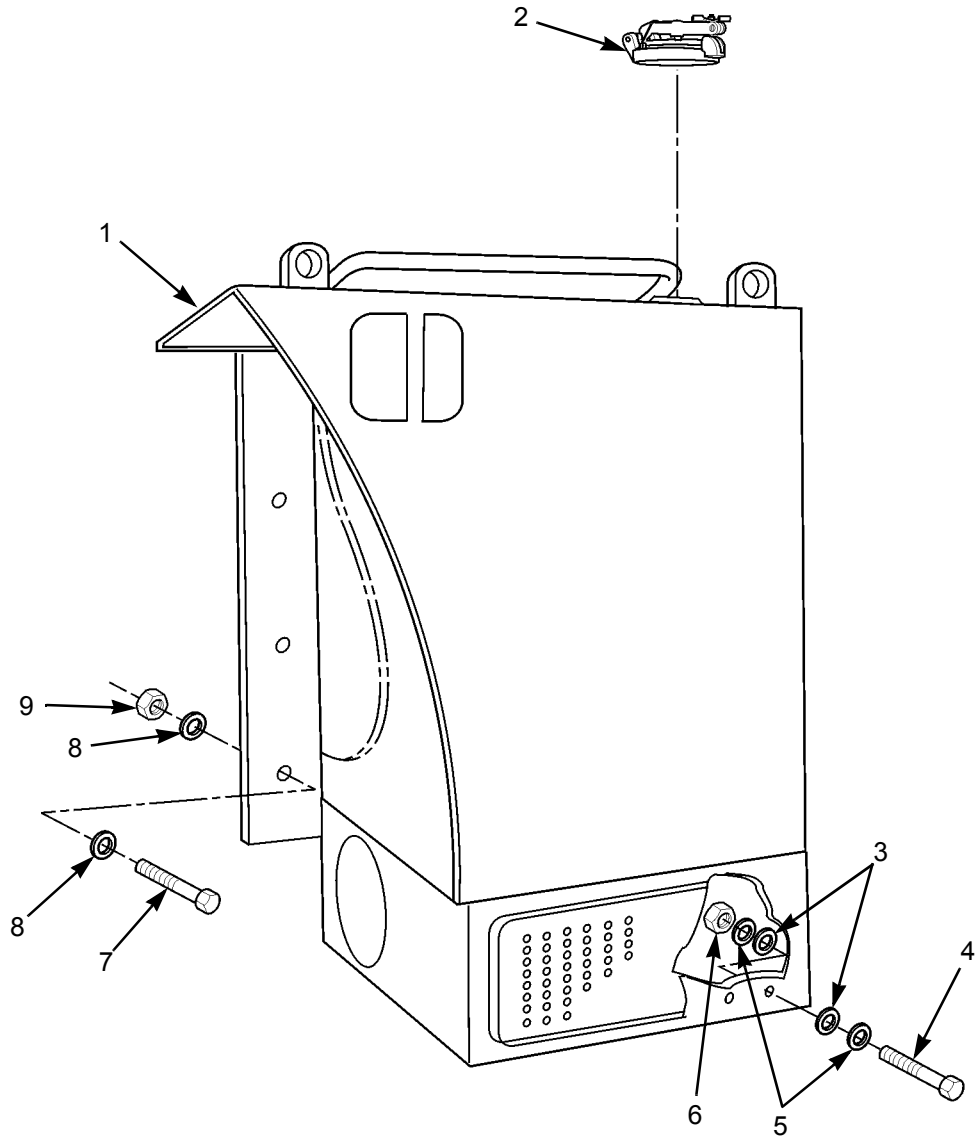

374-0031

Figure 36. Fuel Tank and Attaching Hardware

SECTION II

TM 10-3930-675-24P

(1) ITEM NO	(2) SMR CODE	(3) NSN	(4) CAGEC	(5) PART NUMBER	(6) DESCRIPTION AND USABLE ON CODES (UOC)	(7) QTY
					GROUP 0306 TANKS, LINES, FITTINGS, HEADERS	
					FIG. 36 FUEL TANK AND ATTACHING HARDWARE	
1	PFFFF	5340-01-478-4821	1NWX2	A35557.0100	TANK, LIQUID STORAGE	1
2	PAOZZ	2590-01-478-4623	1NWX2	921928.0013	CAP, FILLER OPENING	1
3	PAOZZ	5310-01-478-4640	1NWX2	920165.007	WASHER	4
4	PAOZZ	5305-01-479-8997	1NWX2	3118	SCREW	2
5	PAOZZ	5310-01-478-4632	1NWX2	920098.009	WASHER	4
6	PAOZZ	5310-01-478-4756	1NWX2	5590	NUT	2
7	PAOZZ	5305-01-478-4748	1NWX2	920042.088	SCREW, CAP, HEXAGON H	3
8	PAOZZ	5310-01-478-4638	1NWX2	923657.0005	WASHER, LOCK	6
9	PAOZZ	5310-01-478-4912	1NWX2	920076.007	NUT, SELF-LOCKING, HE	3
					END OF FIGURE	

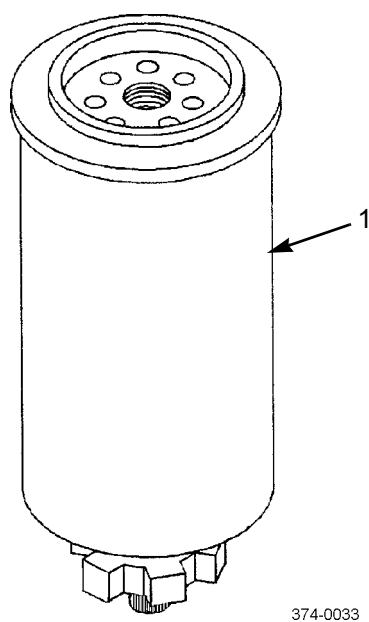
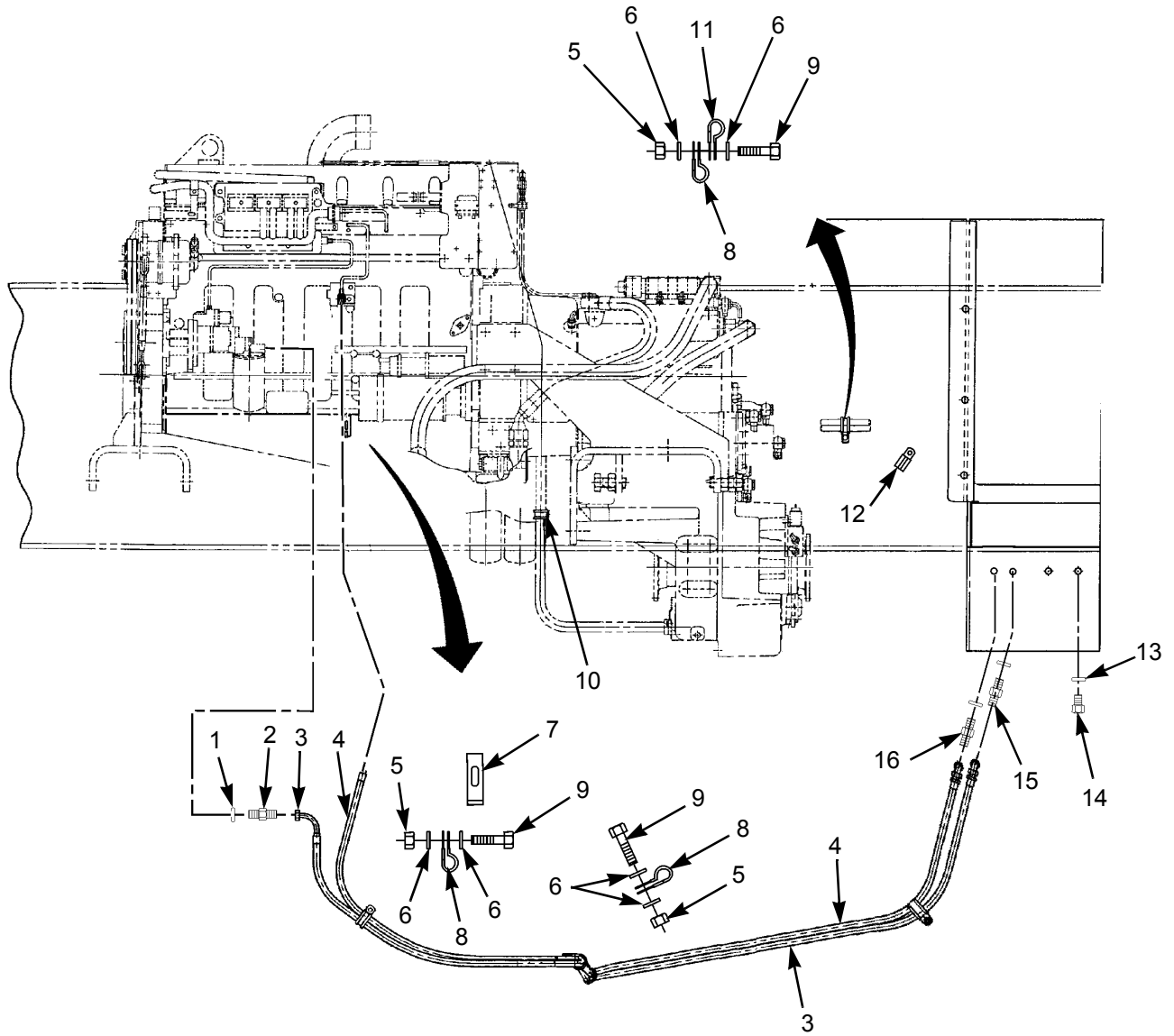

Figure 37. Fuel Filter

SECTION II

TM 10-3930-675-24P

(1) ITEM NO	(2) SMR CODE	(3) NSN	(4) CAGEC	(5) PART NUMBER	(6) DESCRIPTION AND USABLE ON CODES (UOC)	(7) QTY
					GROUP 0309 FUEL FILTERS	
					FIG. 37 FUEL FILTER	
1	PAOZZ		33457	FS1000	SEPARATOR, FUEL WATER	1
					END OF FIGURE	



374-0032

Figure 38. Fuel Tank Lines, Fittings and Adapters

SECTION II

TM 10-3930-675-24P

(1) ITEM NO	(2) SMR CODE	(3) NSN	(4) CAGEC	(5) PART NUMBER	(6) DESCRIPTION AND USABLE ON CODES (UOC)	(7) QTY
GROUP 0309 FUEL FILTERS						
FIG. 38 FUEL TANK LINES, FITTINGS AND ADAPTERS						
1	PAOZZ	5331-01-484-4727	15434	3040817	O-RING	1
2	PAOZZ	4730-01-106-4700	15434	129866	ADAPTER, STRAIGHT, TU	1
3	PAOZZ	4730-01-479-8923	1NWX2	A20434.0300	ELBOW, PIPE TO HOSE	1
4	PAOZZ	4720-01-479-8905	1NWX2	A20434.0400	HOSE ASSEMBLY, NONME	1
5	PAOZZ	5310-01-478-4757	1NWX2	920076.003	NUT, SELF-LOCKING, RO	5
6	PAOZZ	5310-01-478-4760	1NWX2	920098.025	WASHER, FLAT	10
7	PFOZZ	5340-01-478-9233	1NWX2	5219	BRACKET, MOUNTING	2
8	PFOZZ	5340-01-480-2886	1NWX2	920125.009	CLAMP, LOOP	4
9	PAOZZ	5305-01-478-3758	1NWX2	920099.061	SCREW, CAP, HEXAGON H	5
10	PFOZZ	5340-01-480-2910	1NWX2	920125.005	CLAMP, LOOP	1
11	PAOZZ	5340-01-478-9005	1NWX2	920125.016	CLAMP, SYNCHRO	1
12	PAOZZ	5340-01-480-2849	1NWX2	920125.003	CLAMP, LOOP	1
13	PFOZZ	4820-01-479-8322	1NWX2	5933	VALVE, CHECK	2
14	PFOZZ	5365-01-480-0033	1NWX2	920999.0013	PLUG, MACHINE THREAD	2
15	PFOZZ	4730-01-479-8966	1NWX2	923882.0002	ELBOW, PIPE TO HOSE	1
16	PFOZZ	4730-01-479-8911	1NWX2	923882.0004	ELBOW, PIPE TO HOSE	1
END OF FIGURE						

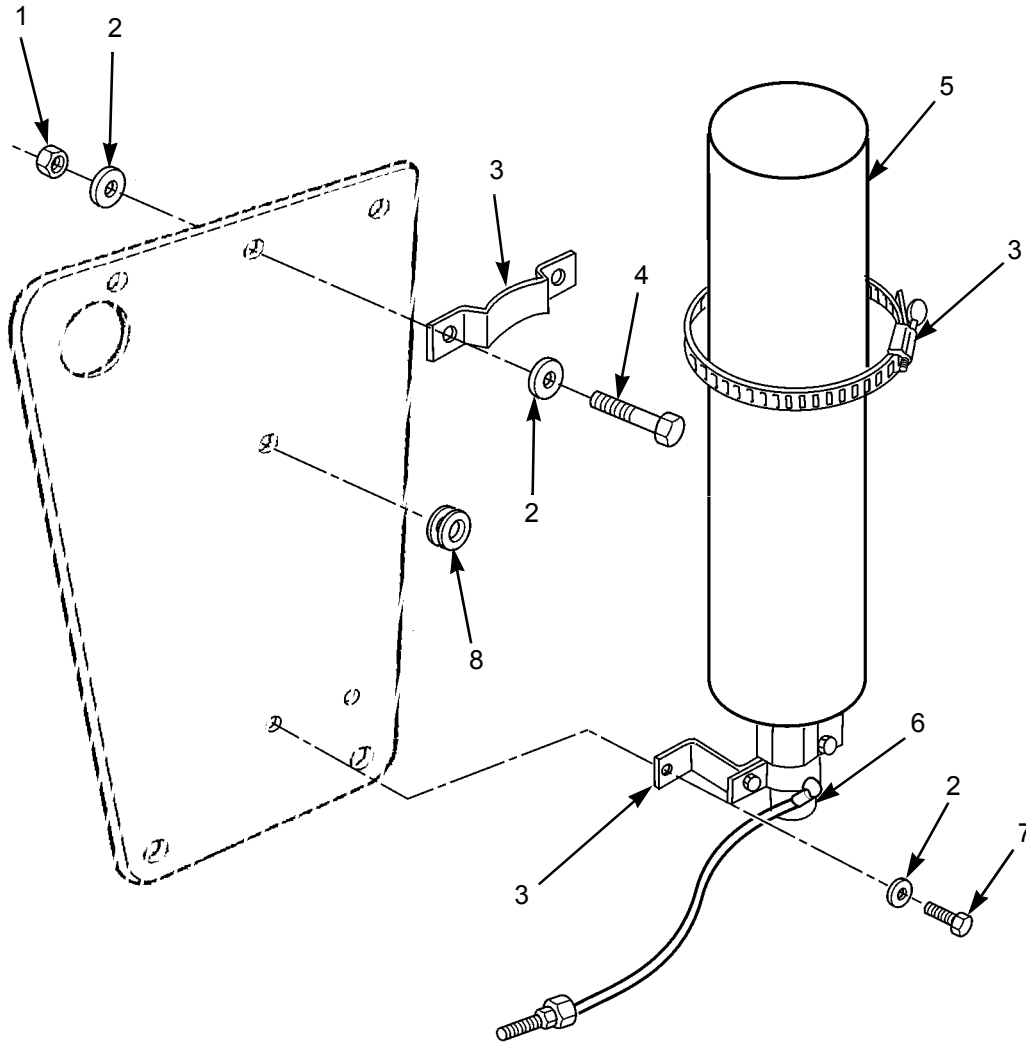

374-0132

Figure 39. Engine Starting Aids

SECTION II

TM 10-3930-675-24P

(1) ITEM NO	(2) SMR CODE	(3) NSN	(4) CAGEC	(5) PART NUMBER	(6) DESCRIPTION AND USABLE ON CODES (UOC)	(7) QTY
					GROUP 0311 ENGINE STARTING AIDS	
					FIG. 39 ENGINE STARTING AIDS	
1	PAOZZ	5310-01-478-4757	1NWY2	920076.003	NUT, SELF-LOCKING, RO	2
2	PAOZZ	5310-01-478-4760	1NWY2	920098.025	WASHER, FLAT	4
3	PFOZZ	5340-01-480-4819	1NWY2	A38649.0100	BRACKET, MOUNTING	1
4	PAOZZ	5305-01-478-4751	1NWY2	920099.065	SCREW, CAP, HEXAGON H	2
5	PAOZZ	2910-00-646-9727	96906	MS39254-1	CYLINDER, ENGINE STARTING	1
6	PAOZZ		15434	12J1056	AID, STARTING	1
7	PAOZZ	5305-01-478-5136	1NWY2	920099.025	SCREW, CAP, HEXAGON H	2
8	PAOZZ	5325-01-484-6767	1NWY2	921375.0012	GROMMET, METALLIC	1
					END OF FIGURE	

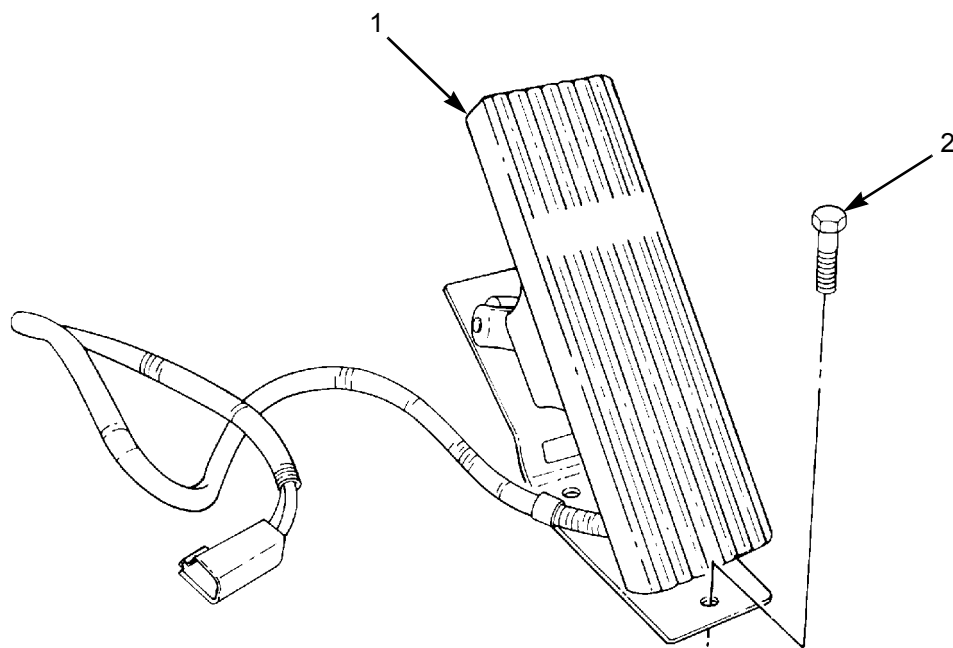

374-0059

Figure 40. Accelerator Pedal, Electronic

SECTION II

TM 10-3930-675-24P

(1) ITEM NO	(2) SMR CODE	(3) NSN	(4) CAGEC	(5) PART NUMBER	(6) DESCRIPTION AND USABLE ON CODES (UOC)	(7) QTY
					GROUP 0312 ACCELERATOR, THROTTLE, OR CHOKE CONTROLS	
					FIG. 40 ACCELERATOR PEDAL, ELECTRONIC	
1	PAOZZ	2990-01-479-3922	1NWY2	923828.0686	SENSOR, THROTTLE POSITION TPS	1
2	PAOZZ	5305-01-479-3422	1NWY2	923828.0662	SCREW	2
					END OF FIGURE	

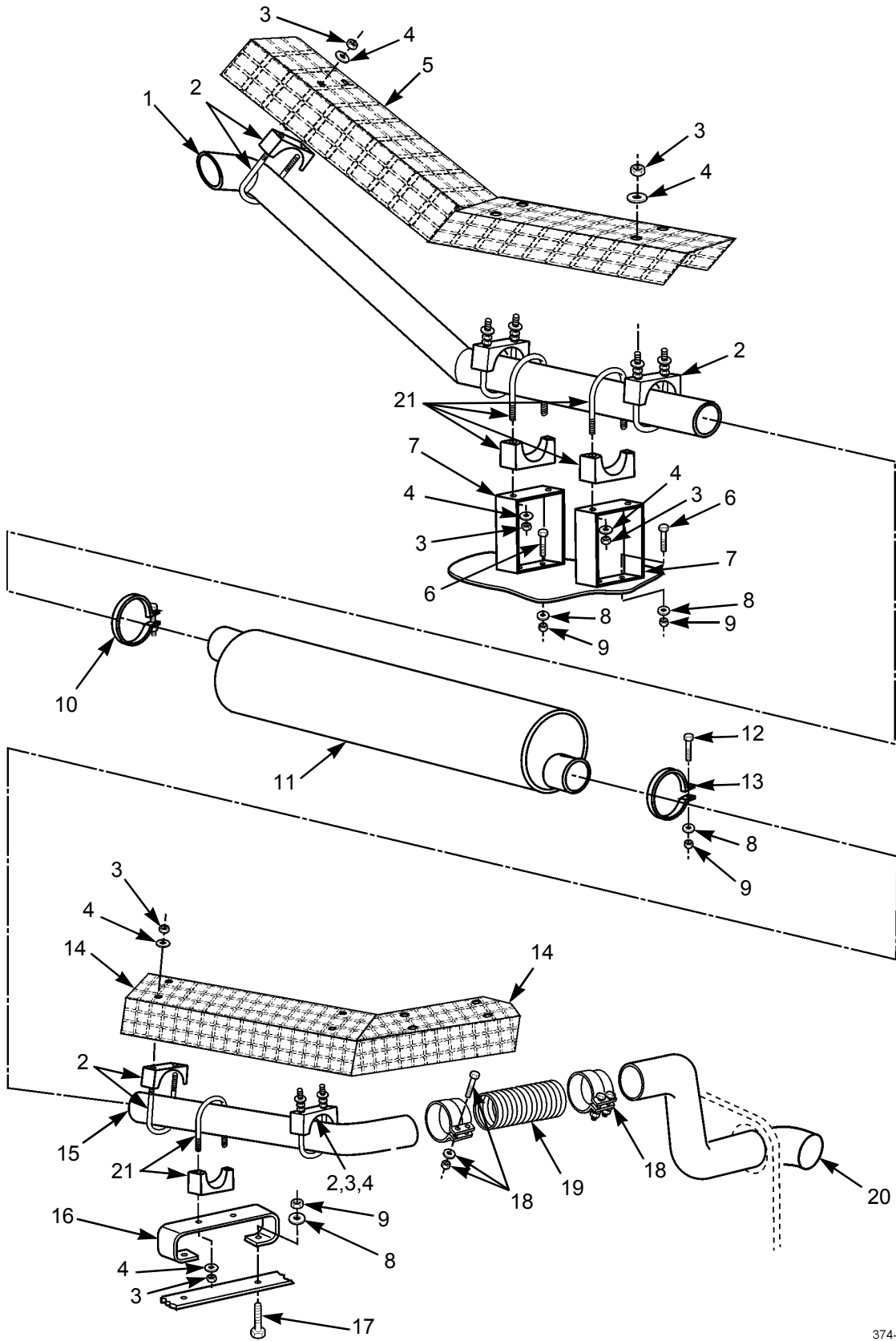

374-0004

Figure 41. Muffer and Exhaust Pipes

SECTION II

TM 10-3930-675-24P

(1) ITEM NO	(2) SMR CODE	(3) NSN	(4) CAGEC	(5) PART NUMBER	(6) DESCRIPTION AND USABLE ON CODES (UOC)	(7) QTY
GROUP 04 EXHAUST SYSTEM						
GROUP 0401 MUFFLER AND PIPES						
FIG. 41 MUFFLER AND EXHAUST PIPES						
1	PFOZZ	4710-01-479-8854	1NWY2	A36178.0100	PIPE, BENT, METALLIC	1
2	PFOZZ	5340-01-480-2908	1NWY2	A39550.0100	CLAMP, LOOP	5
3	PFOZZ	5310-01-484-4755	1NWY2	921901.0004	NUT, PLAIN, HEXAGON	10
4	PFOZZ	5310-01-478-4760	1NWY2	920098.025	WASHER, FLAT	26
5	PAOZZ	2990-01-479-9667	1NWY2	A39407.0100	GUARD, MUFFLER-EXHAU	1
6	PAOZZ	5305-01-478-4696	1NWY2	920042.006	SCREW, CAP, HEXAGON H	4
7	PFOZZ	5340-01-480-3114	1NWY2	A36590.0100	BRACKET, MOUNTING	2
8	PFOZZ	5310-01-478-4605	1NWY2	98150	WASHER, FLAT	7
9	PAOZZ	5310-01-478-4759	1NWY2	5957	NUT	7
10	PFOZZ	5340-01-480-2914	1NWY2	922136.0007	CLAMP, LOOP	1
11	PAOZZ	2990-01-479-9724	1NWY2	921079.0030	MUFFLER, EXHAUST	1
12	PFOZZ	5305-01-479-8998	1NWY2	920042.019	SCREW, CAP, HEXAGON H	1
13	PFOZZ	5340-01-480-2884	1NWY2	922136.0004	CLAMP, LOOP	1
14	PAOZZ	2990-01-479-9668	1NWY2	A39407.0200	GUARD, MUFFLER-EXHAU	1
15	PFOZZ	2990-01-479-8873	1NWY2	A36176.0200	PIPE, EXHAUST	1
16	PFOZZ	5340-01-480-2897	1NWY2	A36179.0100	BRACKET, MOUNTING	1
17	PAOZZ	5305-01-484-4754	1NWY2	3098	SCREW, CAP, HEXAGON H	2
18	PFOZZ	4730-01-479-8307	1NWY2	922831.0007	CLAMP, HOSE	2
19	PFOZZ	4720-01-479-8887	1NWY2	920995.0014	HOSE, METALLIC	1
20	PFOZZ	2990-01-479-8875	1NWY2	A36175.0300	PIPE, EXHAUST	1
21	PAOZZ	5340-01-480-2908	1NWY2	923096.0015	CLAMP	3
END OF FIGURE						

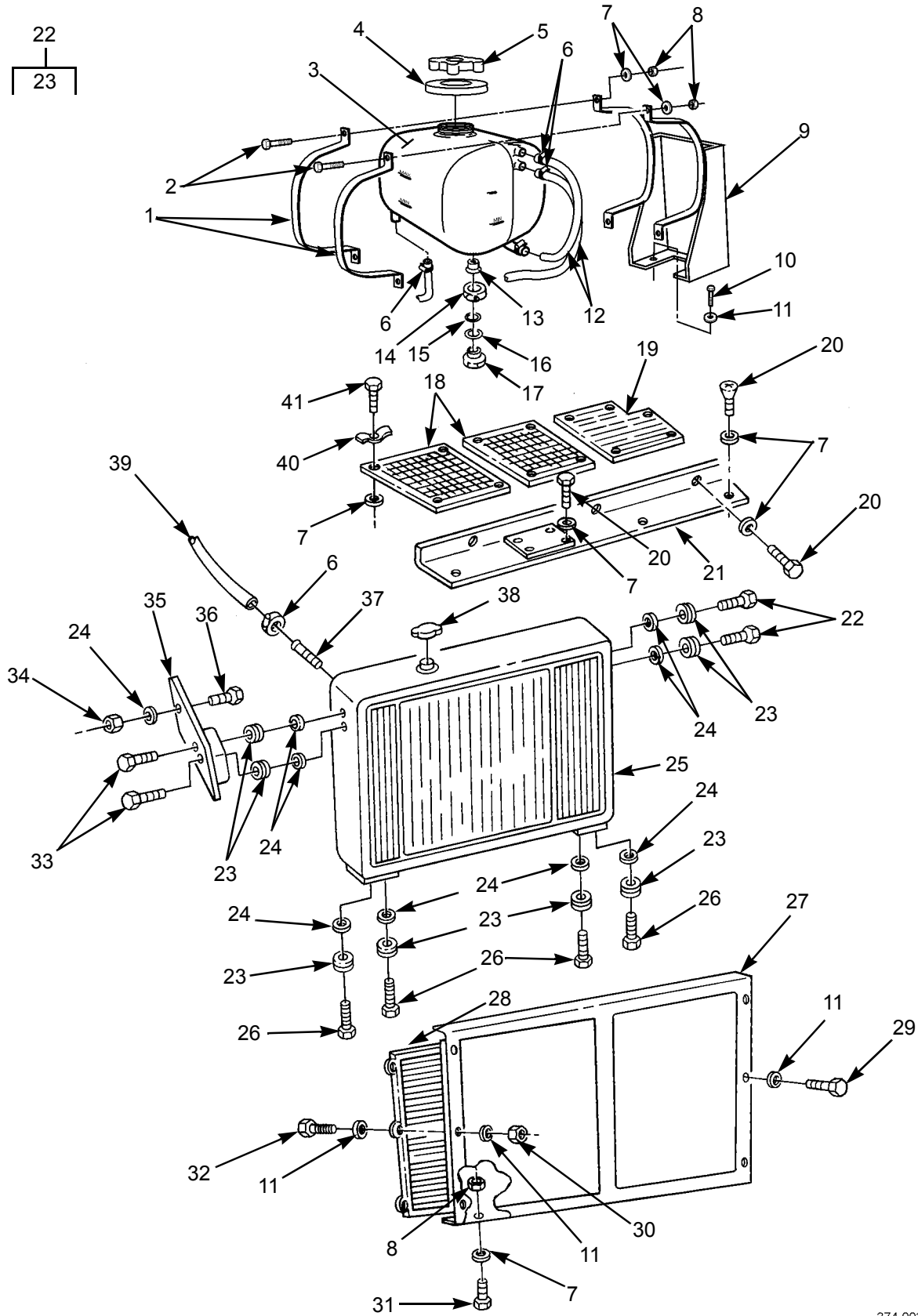

Figure 42. Radiator and Related Parts

SECTION II

TM 10-3930-675-24P

(1) ITEM NO	(2) SMR CODE	(3) NSN	(4) CAGEC	(5) PART NUMBER	(6) DESCRIPTION AND USABLE ON CODES (UOC)	(7) QTY
GROUP 05 COOLING SYSTEM						
GROUP 0501 RADIATOR, EVAPORATIVE COOLER, OR HEAT EXCHANGER						
FIG. 42 RADIATOR AND RELATED PARTS						
1	PFOZZ	5340-01-479-8907	1NWY2	A37843.0100	BAND, RETAINING	2
2	PFOZZ	5305-01-479-2852	1NWY2	920099.073	SCREW	4
3	PAOZZ	2815-01-479-8859	1NWY2	923863.3099	TANK, COOLANT FLUID	1
4	PFOZZ	2590-01-480-3546	1NWY2	920965.0008	PAD, CUSHIONING	1
5	PFOZZ	2930-01-479-8857	1NWY2	920966.0002	CAP, FILLER OPENING	1
6	PFOZZ	4730-01-480-2787	1NWY2	3242	CLAMP, HOSE	5
7	PFOZZ	5310-01-478-4760	1NWY2	920098.025	WASHER, FLAT	30
8	PFOZZ	5310-01-478-4757	1NWY2	920076.003	NUT, SELF-LOCKING, RO	7
9	PFOZZ	5340-01-484-4734	1NWY2	A37842.0100	BRACKET	1
10	PFOZZ	5305-01-478-4660	1NWY2	3090	SCREW, CAP, HEXAGON H	2
11	PFOZZ	5310-01-478-4605	1NWY2	98150	WASHER, FLAT	16
12	PAOZZ	4720-01-479-3321	1NWY2	4087	HOSE ASSEMBLY, NONME	2
13	PFOZZ	4730-01-479-8489	1NWY2	922531.0008	NIPPLE, PIPE	1
14	PFOZZ	4730-01-479-8286	1NWY2	920900.0004	CLAMP, HOSE	1
15	PFOZZ	5331-01-479-8541	1NWY2	920052.010	O-RING	1
16	PFOZZ	5330-01-479-8563	1NWY2	920715.0007	GASKET	1
17	PFOZZ	5365-01-479-8552	1NWY2	920905.0011	PLUG, MACHINE THREAD	1
18	PFOZZ	2510-01-478-4649	1NWY2	A38439.0100	GRILLE, METAL	2
19	PFOZZ	2510-01-478-4664	1NWY2	A38439.0200	GRILLE, METAL FRONT	1
20	PFFZZ	5305-01-478-3758	1NWY2	920099.061	SCREW, CAP, HEXAGON H	10
21	PFFZZ	5340-01-478-5135	1NWY2	A36834.0100	PLATE, MOUNTING	1
22	PFOZZ	5305-01-484-4738	1NWY2	3115	SCREW, CAP, HEXAGON H	2
23	PFOZZ	5340-01-484-4640	1NWY2	A38959.0100	MOUNT, RESILIENT, GEN	8
24	PFOZZ	5310-01-478-4632	1NWY2	920098.009	WASHER, FLAT	8
25	PAFFF	2930-01-480-4861	1NWY2	923581.0018	RADIATOR, ENGINE COO	1
26	PFOZZ	5305-01-478-4749	1NWY2	920042.028	SCREW, CAP, HEXAGON H	4
27	PFFZZ	2510-01-478-4627	1NWY2	A38363.0100	GRILLE, METAL	1
28	XAFZZ		1NWY2	A38362.0100	.GRILL, INNER	1
29	PFOZZ	5305-01-478-3756	1NWY2	920042.002	SCREW, CAP, HEXAGON H	6
30	PFFZZ	5310-01-478-4759	1NWY2	5957	NUT, LOCK	6
31	PFOZZ	5305-01-478-4751	1NWY2	920099.065	SCREW, CAP, HEXAGON H	3
32	PFFZZ	5305-01-478-3757	1NWY2	920042.005	SCREW, CAP, HEXAGON H	6
33	PFOZZ	5305-01-484-3075	1NWY2	3117	SCREW, CAP, HEXAGON H	2

SECTION II

TM 10-3930-675-24P

(1) ITEM NO	(2) SMR CODE	(3) NSN	(4) CAGEC	(5) PART NUMBER	(6) DESCRIPTION AND USABLE ON CODES (UOC)	(7) QTY
34	PFOZZ	5310-01-478-4756	1NWX2	5590	NUT, SELF-LOCKING, RO	3
35	PFOZZ	5340-01-480-2902	1NWX2	A35465.0100	BRACKET, MOUNTING	1
36	PFOZZ	5305-01-484-3071	1NWX2	920042.035	SCREW, CAP, HEXAGON H	3
37	PFOZZ	4730-01-479-5166	1NWX2	921447.0004	NIPPLE	1
38	PFOZZ	2590-01-484-4401	1NWX2	923899.0395	CAP, FILLER OPENING	1
39	PFOZZ	4720-01-479-3321	1NWX2	4087	HOSE ASSEMBLY, NONME	1
40	PFOZZ	5310-01-478-4761	1NWX2	920844.0021	WASHER, FLAT	13
41	PFOZZ	5305-01-478-4752	1NWX2	3073	SCREW, CAP, HEXAGON H	15
END OF FIGURE						

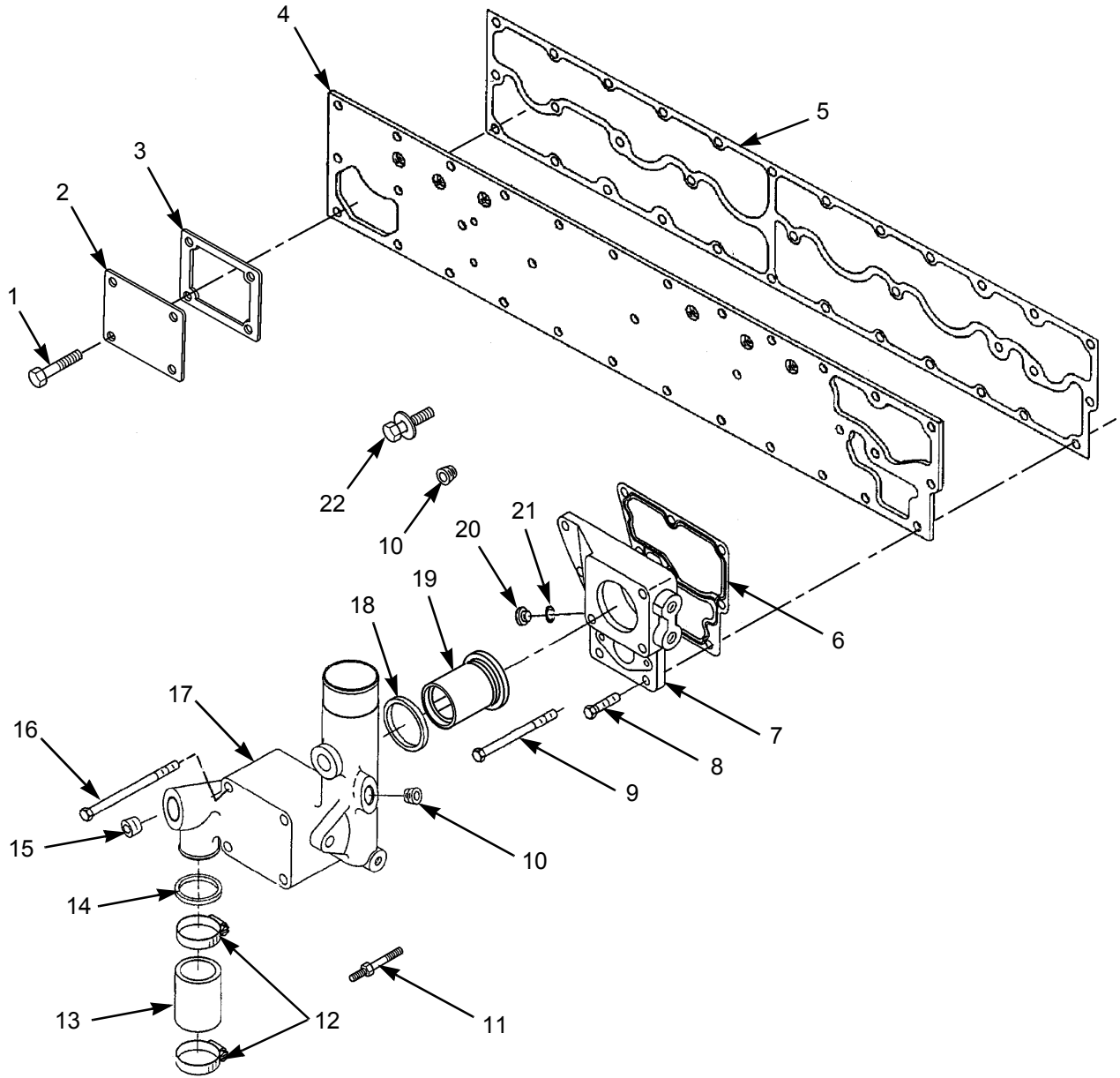

374-0029

Figure 43. Thermostat, Thermostat Housing, and Cover Plate

SECTION II

TM 10-3930-675-24P

(1) ITEM NO	(2) SMR CODE	(3) NSN	(4) CAGEC	(5) PART NUMBER	(6) DESCRIPTION AND USABLE ON CODES (UOC)	(7) QTY
					GROUP 0503 WATER MANIFOLD, HEATERS, THERMOSTATS, AND HOUSING GASKET	
					FIG. 43 THERMOSTAT, THERMOSTAT HOUSING, AND COVER PLATE	
1	PFFZZ	5305-01-484-4721	15434	3034836	SCREW,CAP,HEXAGON H	4
2	PFFZZ	5340-01-484-5372	15434	3251268	COVER,ACCESS	1
3	PFFZZ	5330-01-484-3060	15434	3893690	GASKET	1
4	PFFZZ		15434	3895736	COVER,WATER HEADER	1
5	PFFZZ		15434	3899229	GASKET,WATER HEADER	1
6	PFOZZ	5330-01-475-9720	15434	3893692	GASKET	1
7	PFOZZ		15434	3073691	SUPPORT,THM HOUSING	1
8	PFOZZ	5305-01-237-5063	15434	3820988	SCREW,CAP,HEXAGON H	3
9	PFOZZ	5306-01-484-3458	15434	3017502	BOLT,SHOULDERED	1
10	PFFZZ	4730-01-467-9382	15434	3008468	PLUG,PIPE	6
11	PFOZZ	5307-01-484-4808	15434	3081350	STUD,SHOULDERED	2
12	PFOZZ	4730-01-163-7192	66295	28HL	CLAMP,HOSE	2
13	PFOZZ	4720-01-484-6447	15434	3820667	HOSE,NONMETALLIC	1
14	PFOZZ	4730-01-484-6642	15434	3027971	RESTRICTOR,FLUID FL	1
15	PFOZZ	4730-01-214-7081	15434	3008469	PLUG,PIPE	1
16	PFOZZ	5306-01-484-3463	15434	3081347	BOLT,SHOULDERED	2
17	PFOZZ	2930-01-484-6444	15434	3161913	HOUSING,THERMOSTAT	1
18	PFOZZ	5330-00-864-5422	15434	186780	SEAL,THERMO	1
19	PFOZZ	6685-01-484-7360	15434	3335550	THERMOSTAT,FLOW CON	1
20	PFOZZ	4730-01-381-8790	15434	3037536	PLUG,MACHINE THREAD	1
21	PFOZZ	5331-01-344-4226	15434	3037537	O-RING	1
22	PFFZZ	5305-01-484-9974	15434	3818060	SCREW,ASSEMBLED WAS	18
					END OF FIGURE	

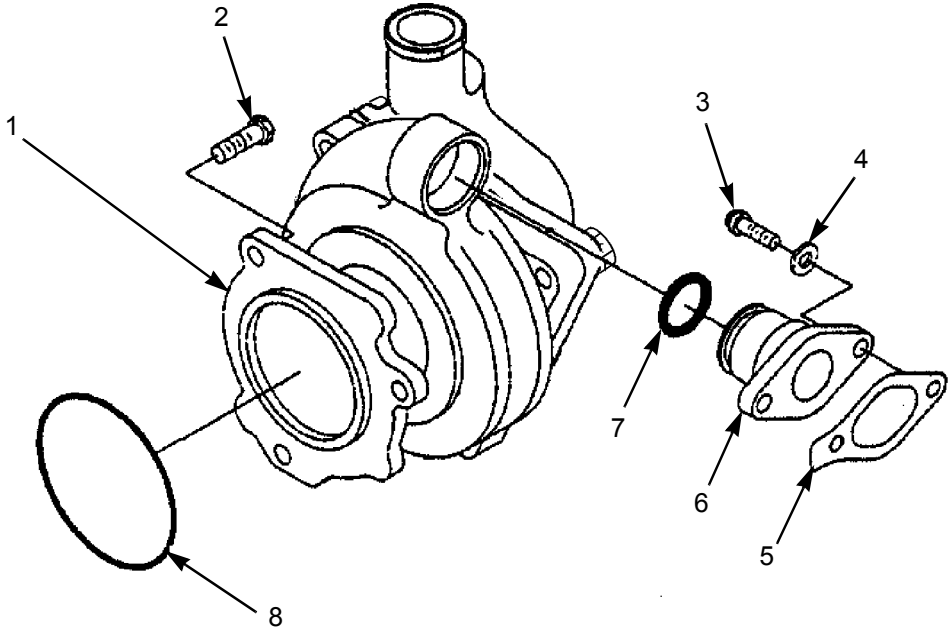

374-0034

Figure 44. Water Pump and Related Parts

SECTION II

TM 10-3930-675-24P

(1) ITEM NO	(2) SMR CODE	(3) NSN	(4) CAGEC	(5) PART NUMBER	(6) DESCRIPTION AND USABLE ON CODES (UOC)	(7) QTY
					GROUP 0504 WATER PUMP	
					FIG. 44 WATER PUMP AND RELATED PARTS	
1	PAOZZ	2930-01-392-2441	15434	3803403	PUMP, COOLING SYSTEM	1
2	PFOZZ	5305-01-484-4721	15434	3034836	SCREW, CAP, HEXAGON H	3
3	PFOZZ	5305-01-193-4506	15434	3900631	SCREW, CAP, HEXAGON H	2
4	PFOZZ	5310-01-381-2287	15434	3009329	WASHER, FLAT	2
5	PFOZZ	5330-01-383-2443	15434	3027924	GASKET	1
6	PFOZZ	4730-01-383-5487	15434	3821718	FLANGE, PIPE	1
7	PFOZZ	5331-01-484-3469	15434	3892095	O-RING	1
8	PFOZZ	5331-01-381-4921	15434	3882774	O-RING	1
					END OF FIGURE	

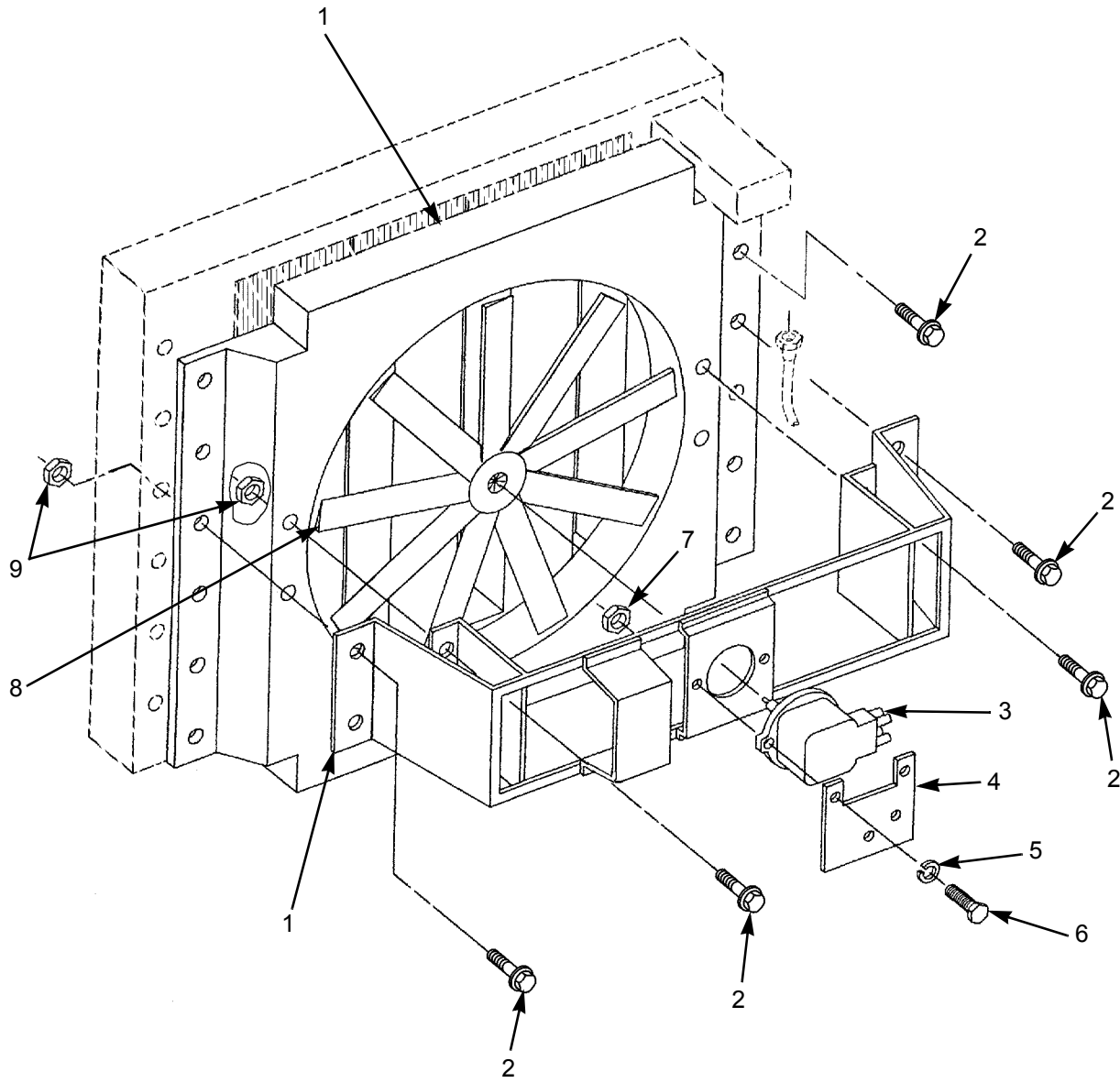

374-0039

Figure 45. Fan Guard and Fan Motor

SECTION II

TM 10-3930-675-24P

(1) ITEM NO	(2) SMR CODE	(3) NSN	(4) CAGEC	(5) PART NUMBER	(6) DESCRIPTION AND USABLE ON CODES (UOC)	(7) QTY
					GROUP 0505 FAN ASSEMBLY	
					FIG. 45 FAN GUARD AND FAN MOTOR	
1	PFFZZ	4140-01-484-3416	1NWX2	923899.0401	GUARD, FAN IMPELLER	1
2	PFFZZ	5305-01-479-2720	1NWX2	922357.0015	SCREW	16
3	PFFZZ	2540-01-481-0295	1NWX2	920216.036	MOTOR, HYDRAULIC	1
4	PFFZZ		1NWX2	A39938.0100	BRACKET, MOUNTING	1
5	PFFZZ	5310-01-478-4640	1NWX2	923657.0004	WASHER, LOCK	2
6	PFFZZ	5305-01-478-4755	1NWX2	3116	SCREW, CAP, HEXAGON H	2
7	PFFZZ	5310-01-478-4756	1NWX2	5590	NUT, SELF-LOCKING, RO	2
8	PFFZZ	2930-01-484-4255	1NWX2	923899.0398	IMPELLER, FAN, AXIAL	1
9	PFFZZ		1NWX2	922030.0002	NUT	16
					END OF FIGURE	

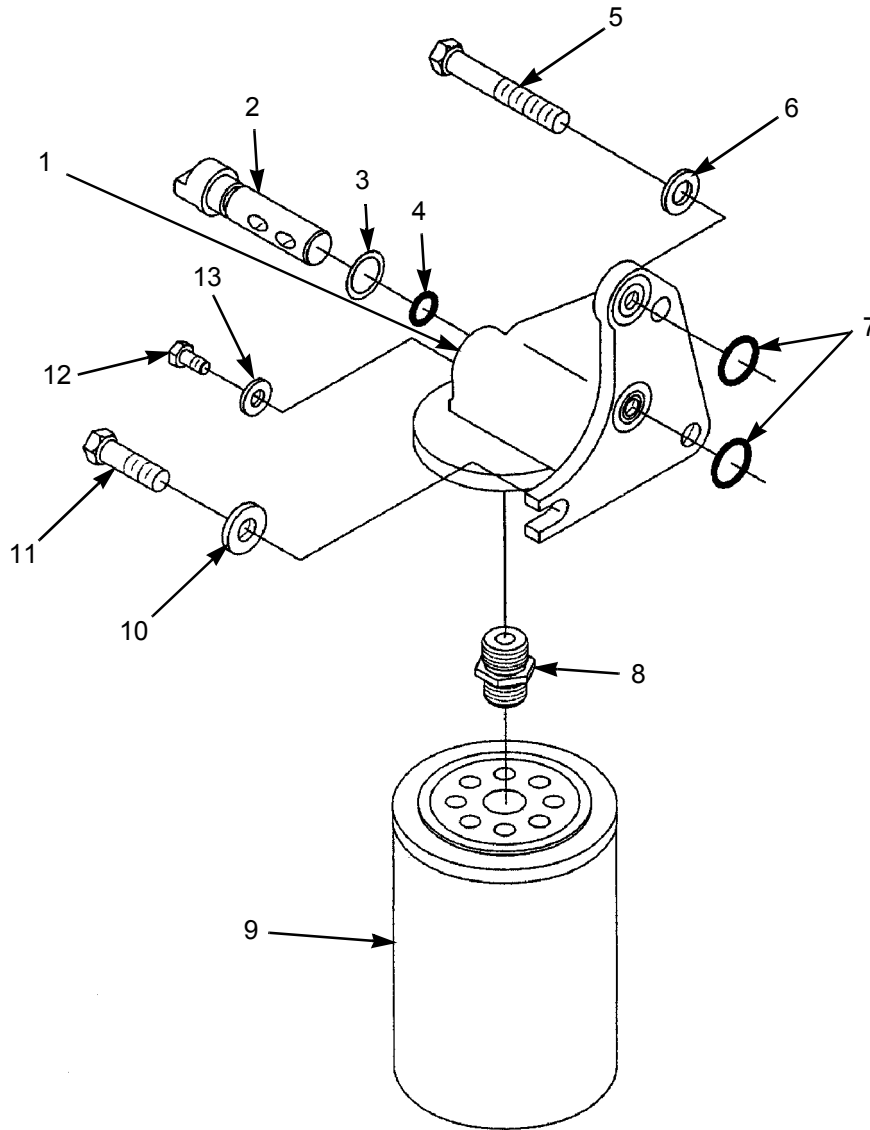

374-0035

Figure 46. Coolant Filter and Filter Head

SECTION II

TM 10-3930-675-24P

(1) ITEM NO	(2) SMR CODE	(3) NSN	(4) CAGEC	(5) PART NUMBER	(6) DESCRIPTION AND USABLE ON CODES (UOC)	(7) QTY
GROUP 0508 WATER FILTER						
FIG. 46 COOLANT FILTER AND FILTER HEAD						
1	PAOZZ	2910-01-484-6162	15434	3819767	HEAD, FLUID FILTER	1
2	PFOZZ	3040-01-384-1141	15434	3818849	STEM, FLUID VALVE	1
3	PFOZZ	5331-01-304-5149	15434	3818885	O-RING	1
4	PFOZZ	5310-01-280-6621	15434	205363	WASHER, SPRING TENSIO	1
5	PFOZZ	5306-01-484-3457	15434	3081345	BOLT, SHOULDERED	1
6	PFOZZ	5310-01-481-2498	15434	3009330	WASHER, FLAT	1
7	PFOZZ	5331-01-484-5370	15434	3328740	O-RING	2
8	PFOZZ	4730-01-281-9290	15434	206963	NIPPLE, PIPE	1
9	PAOZZ	4330-00-274-4712	33457	WF2071	FILTER ELEMENT, FLUID	1
10	PFOZZ	5310-00-486-2505	15434	108330	WASHER, FLAT	2
11	PFOZZ	5305-01-237-5063	15434	3820988	SCREW, CAP, HEXAGON H	2
12	PFOZZ	5305-01-382-4558	15434	3202049	SCREW, CAP, HEXAGON H	1
13	PFOZZ	5310-01-381-2338	15434	3042327	WASHER, FLAT	1
END OF FIGURE						

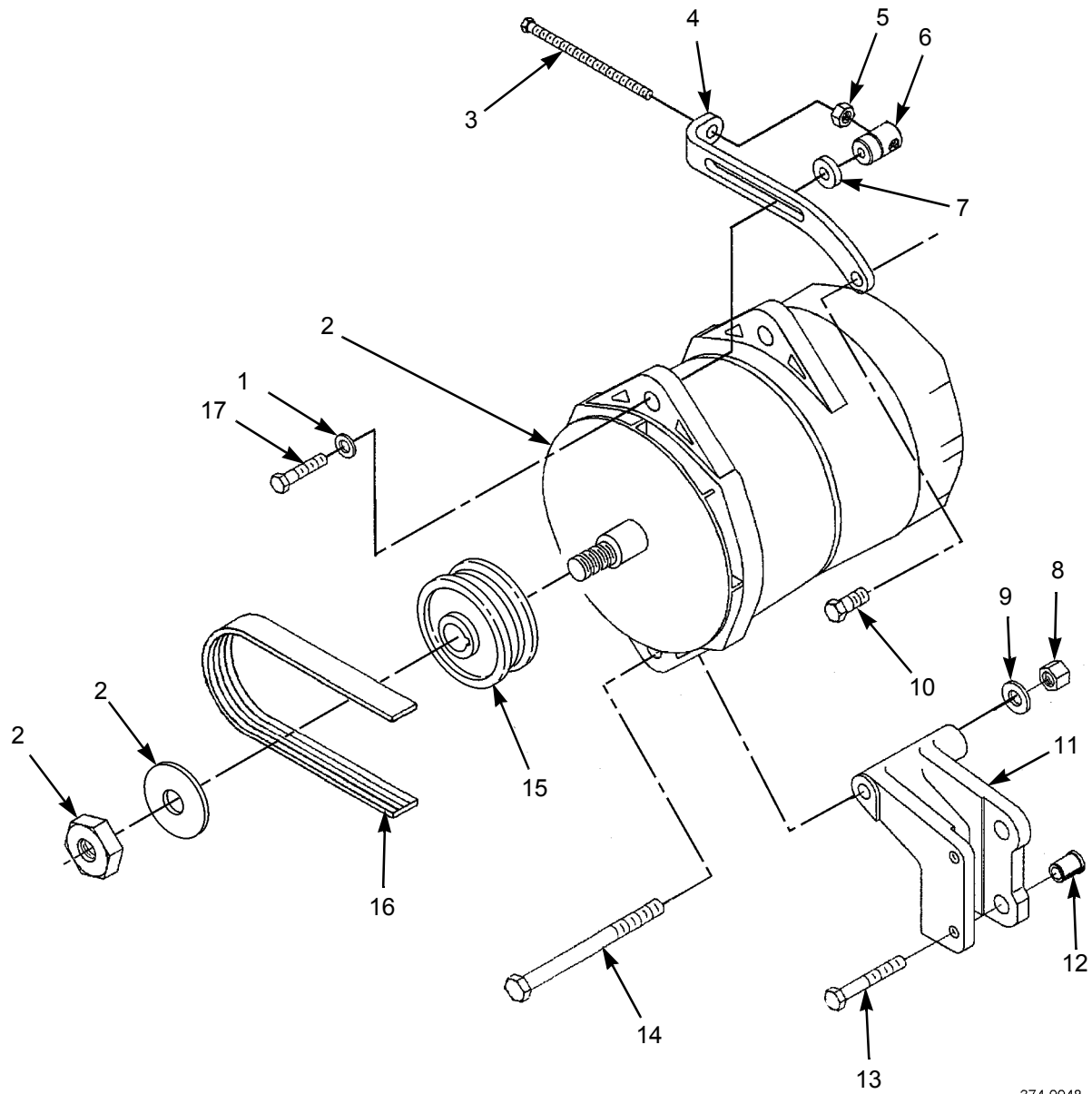

374-0048

Figure 47. Alternator and Related Parts

SECTION II

TM 10-3930-675-24P

(1) ITEM NO	(2) SMR CODE	(3) NSN	(4) CAGEC	(5) PART NUMBER	(6) DESCRIPTION AND USABLE ON CODES (UOC)	(7) QTY
GROUP 06 ELECTRICAL SYSTEM						
GROUP 0601 GENERATOR, ALTERNATOR						
FIG. 47 ALTERNATOR AND RELATED PARTS						
1	PAOZZ	5310-00-486-2505	15434	108330	WASHER, FLAT	1
2	PAOZZ	2920-01-484-9161	15434	3400698	GENERATOR, ALTERNATOR	1
3	PAOZZ	5305-01-382-4185	15434	3040245	SCREW, CAP, HEXAGON H	1
4	PAOZZ	3040-01-484-6171	15434	3821836	LINK, ADJUSTING	1
5	PAOZZ	5310-01-484-3009	15434	3895300	NUT, PLAIN HEXAGON	1
6	PAOZZ	5310-01-484-6101	15434	3820876	RETAINER, ADJUSTING SCREW	1
7	PAOZZ	5365-01-381-3994	15434	3029507	SPACER, RING	1
8	PAOZZ	5310-00-841-0836	15434	70897	NUT, SELF-LOCKING, HE	1
9	PAOZZ		15434	3895517	WASHER, PLAIN	1
10	PAOZZ	5305-01-484-5880	15434	3335059	SCREW, CAP, HEXAGON H	1
11	PAOZZ		15434	3883158	SUPPORT, ALTERNATOR	1
12	PAOZZ		15434	3883157	SPACER, MOUNTING	2
13	PAOZZ	5305-01-271-6448	15434	3081346	SCREW, CAP, HEXAGON H	2
14	PAOZZ		15434	4022822	SCREW, CAP, HEXAGON H	1
15	PAOZZ	3020-01-383-5764	15434	3254912	PULLEY, GROOVE	1
16	PAOZZ	3030-01-381-8643	15434	3037425	BELT, V	1
17	PAOZZ	5305-00-266-6288	15434	S120	SCREW, CAP, HEXAGON H	1
END OF FIGURE						

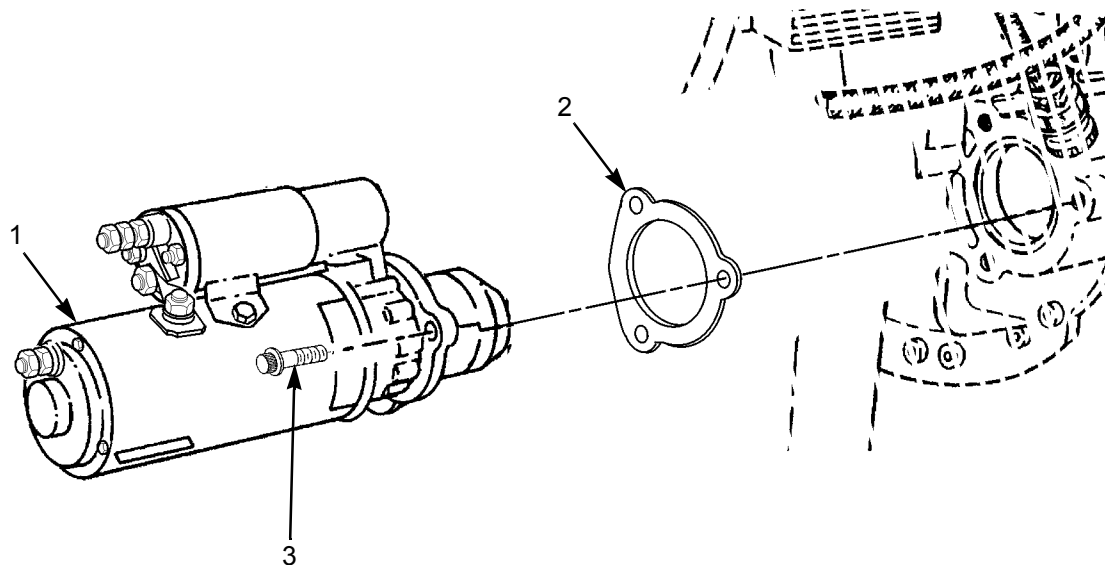

374-0049

Figure 48. Starter Assembly

SECTION II

TM 10-3930-675-24P

(1) ITEM NO	(2) SMR CODE	(3) NSN	(4) CAGEC	(5) PART NUMBER	(6) DESCRIPTION AND USABLE ON CODES (UOC)	(7) QTY
					GROUP 0603 STARTING MOTOR	
					FIG. 48 STARTER ASSEMBLY	
1	PAOZZ		16764	135161	STARTER,ENGINE,ELECT	1
2	PAOZZ	5330-01-165-2314	15434	3031007	GASKET	1
3	PFOZZ	5305-01-484-5879	15434	3820336	SCREW,CAP, SOCKET HE	3
					END OF FIGURE	

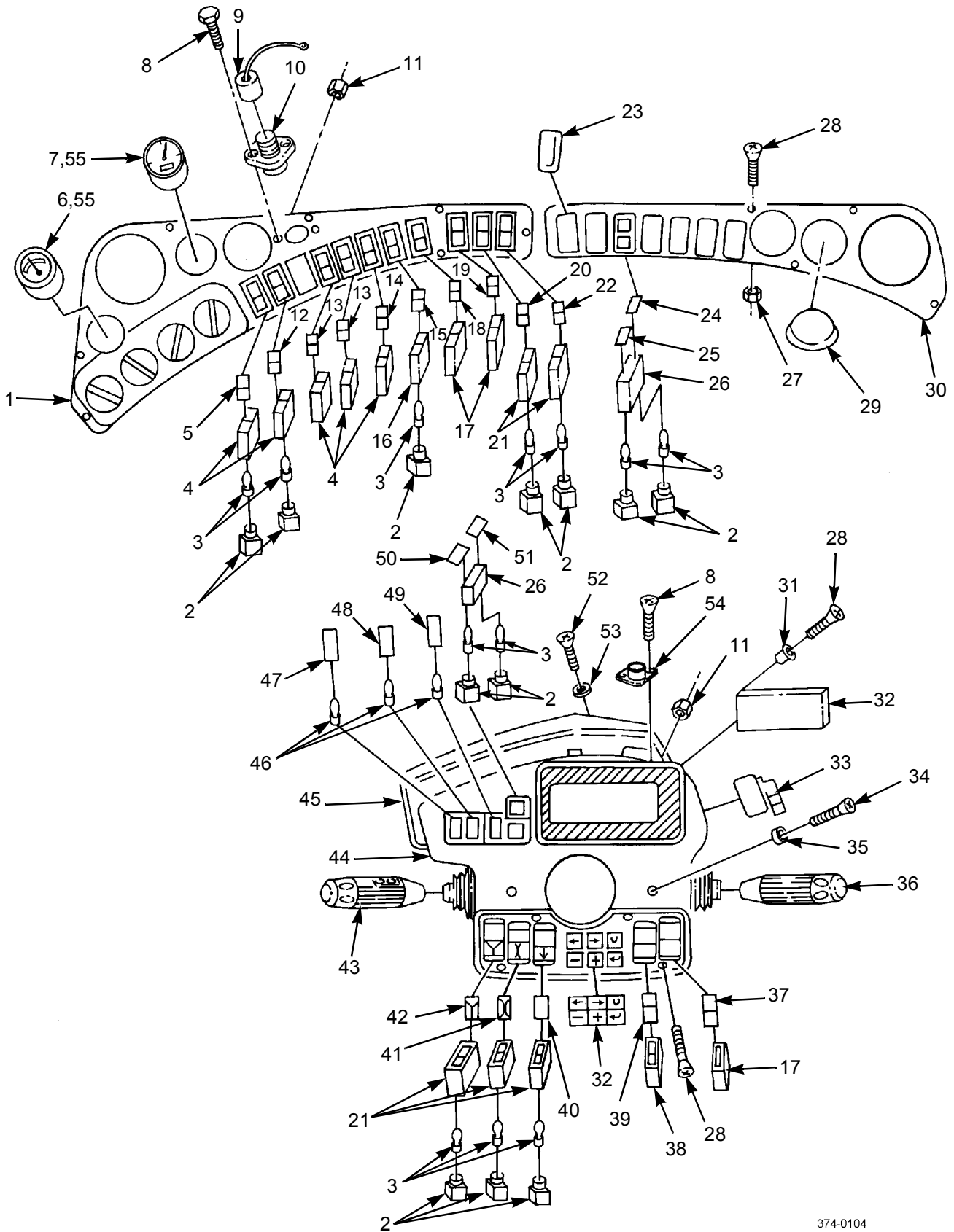

Figure 49. Dash Panel, Column Gauges and Switches

SECTION II

TM 10-3930-675-24P

(1) ITEM NO	(2) SMR CODE	(3) NSN	(4) CAGEC	(5) PART NUMBER	(6) DESCRIPTION AND USABLE ON CODES (UOC)	(7) QTY
					GROUP 0607 INSTRUMENT OR ENGINE CONTROL PANEL	
					FIG. 49 DASH PANEL, COLUMN GAGES AND SWITCHES	
1	PFOZZ	2510-01-480-7247	1NWY2	A25079.0200	PANEL,VEHICULAR OPE	1
2	PFOZZ	6250-01-479-5949	1NWY2	922011.0001	LAMPHOLDER	12
3	PFOZZ		1NWY2	5887	BULB	12
4	PFOZZ	5930-01-422-5924	1NWY2	920971.0008	SWITCH	5
5	PFOZZ	7690-01-479-2982	1NWY2	921418.0080	MARKER, IDENTIFICATI	1
6	PFOZZ	6680-01-484-6895	1NWY2	922036.0012	GAGE, LIQUID QUANTIT	1
7	PFOZZ	6645-01-484-6498	1NWY2	920453.009	METER, TIME TOTALIZI	1
8	PFOZZ		1NWY2	923899.0663	SCREW	6
9	PFOZZ	5940-01-484-6664	1NWY2	922373.0017	COVER, TERMINAL	1
10	PFOZZ	5999-01-484-6406	1NWY2	922373.0016	CONNECTOR, ELECTRIC	1
11	PFOZZ	5310-01-484-3038	1NWY2	923899.0446	NUT, PLAIN	6
12	PFOZZ	7690-01-479-2980	1NWY2	923828.0945	MARKER, IDENTIFICATI	1
13	PFOZZ	7690-01-479-2943	1NWY2	921418.0015	MARKER, IDENTIFICATI	3
14	PFOZZ	7690-01-484-4410	1NWY2	923899.0563	MARKER, IDENTIFICATI	1
15	PFOZZ	7690-01-479-2944	1NWY2	921418.0008	MARKER, IDENTIFICATI	1
16	PFOZZ	5930-01-422-5921	1NWY2	920971.0004	SWITCH	1
17	PFOZZ	5930-01-479-2235	1NWY2	920971.0015	SWITCH, PUSH	3
18	PFOZZ	7690-01-479-2979	1NWY2	921418.0025	MARKER, IDENTIFICATI	1
19	PFOZZ	7690-01-479-7758	1NWY2	921418.0095	MARKER, IDENTIFICATI	1
20	PFOZZ	7690-01-479-7759	1NWY2	923828.0978	SYMBOL PLATE	1
21	PFOZZ	5930-01-421-8255	1NWY2	920971.0005	SWITCH	5
22	PFOZZ	7690-01-479-2988	1NWY2	923828.0979	MARKER, IDENTIFICATI	1
23	PFOZZ	5340-01-479-2611	1NWY2	922010.0001	COVER, ACCESS	7
24	PFOZZ	7690-01-479-2987	1NWY2	921418.0034	MARKER, IDENTIFICATI	1
25	PFOZZ	7690-01-479-2985	1NWY2	921418.0014	MARKER, IDENTIFICATI	1
26	PFOZZ	6220-01-479-5881	1NWY2	920747.0025	INDICATOR, LIGHT	2
27	PFOZZ	5310-01-484-3571	1NWY2	923870.0001	NUT, PLAIN	18
28	PFOZZ	5305-01-484-3528	1NWY2	923899.0444	SCREW, MACHINE	20
29	PFOZZ	5340-01-484-4412	1NWY2	922010.0004	COVER, ACCESS	1
30	PFOZZ	2510-01-479-3325	1NWY2	A25080.0100	PANEL, VEHICULAR OPE	1

SECTION II

TM 10-3930-675-24P

(1) ITEM NO	(2) SMR CODE	(3) NSN	(4) CAGEC	(5) PART NUMBER	(6) DESCRIPTION AND USABLE ON CODES (UOC)	(7) QTY
31	PFOZZ	5340-01-479-2614	1NWY2	A27812.0100	PAD, CUSHIONING	2
32	PFOZZ		1NWY2	A39347.0100	DISPLAY, ECS 795	1
33	PFOZZ	2920-01-484-4857	1NWY2	920451.008	SWITCH, ENGINE START	1
34	PFOZZ	5305-01-484-4407	1NWY2	923899.0447	SCREW, PANEL FASTENE	2
35	PFOZZ	5310-01-484-4403	1NWY2	923899.0468	WASHER, CONCAVE	2
36	PFOZZ	5340-01-479-2940	1NWY2	920476.014	LEVER, MANUAL CONTRO	1
37	PFOZZ	7690-01-479-3002	1NWY2	921418.0050	MARKER, IDENTIFICATI	1
38	PFOZZ	5930-01-421-7832	1NWY2	920971.0019	SWITCH, PUSH	1
39	PFOZZ	7690-01-479-3007	1NWY2	921418.0048	MARKER, IDENTIFICATI	1
40	PFOZZ	7690-01-479-3000	1NWY2	921418.0091	MARKER, IDENTIFICATI	1
41	PFOZZ	7690-01-479-2999	1NWY2	921418.0090	MARKER, IDENTIFICATI	1
42	PFOZZ	7690-01-479-2998	1NWY2	921418.0089	MARKER, IDENTIFICATI	1
43	PFOZZ	3040-01-479-3323	1NWY2	920476.008	LEVER, MANUAL CONTRO	1
44	PFOZZ	2510-01-479-3317	1NWY2	A33150.0100	PANEL, VEHICULAR OPE	1
45	PFOZZ	2510-01-479-3318	1NWY2	923899.0585	PANEL, VEHICULAR OPE	1
46	PFOZZ	6240-01-479-5948	1NWY2	93212	LAMP, INCANDESCENT	3
47	PFOZZ	7690-01-484-4409	1NWY2	923899.0503	MARKER, IDENTIFICATI	1
48	PFOZZ	7690-01-479-2989	1NWY2	923828.0980	MARKER, IDENTIFICATI	1
49	PFOZZ	7690-01-479-2991	1NWY2	923828.0981	MARKER, IDENTIFICATI	1
50	PFOZZ	6220-01-479-2995	1NWY2	923863.5045	LENS, LIGHT	1
51	PFOZZ	7690-01-479-2992	1NWY2	921418.0028	MARKER, IDENTIFICATI	1
52	PFOZZ		1NWY2	923899.0664	SCREW	6
53	PFOZZ	5310-01-484-3525	1NWY2	923550.0003	WASHER, FLAT	6
54	PFOZZ	6350-01-479-7774	1NWY2	923899.0151	BUZZER	1
55	PFOZZ		1NWY2	923899.0610	BULB	2

END OF FIGURE

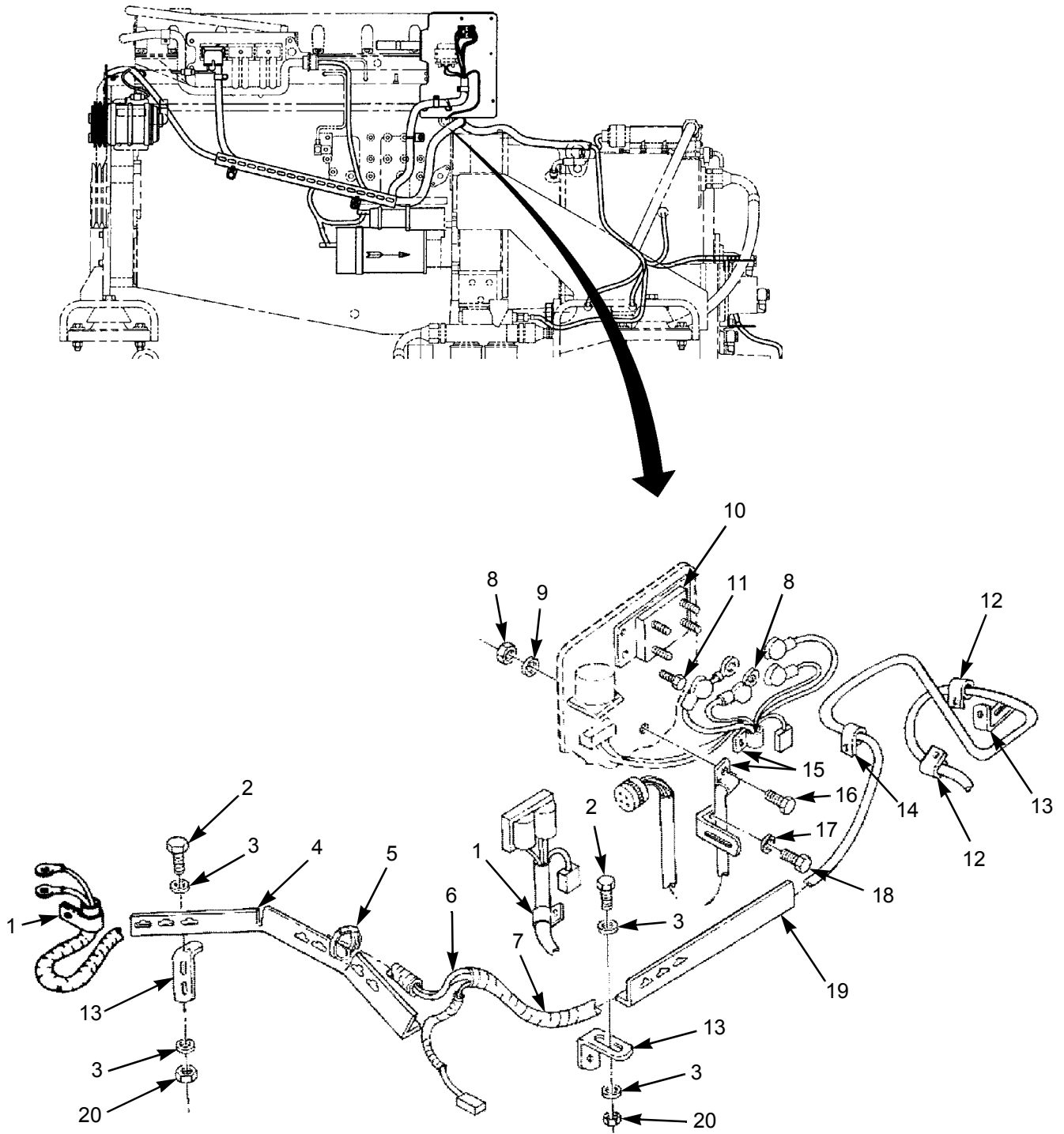
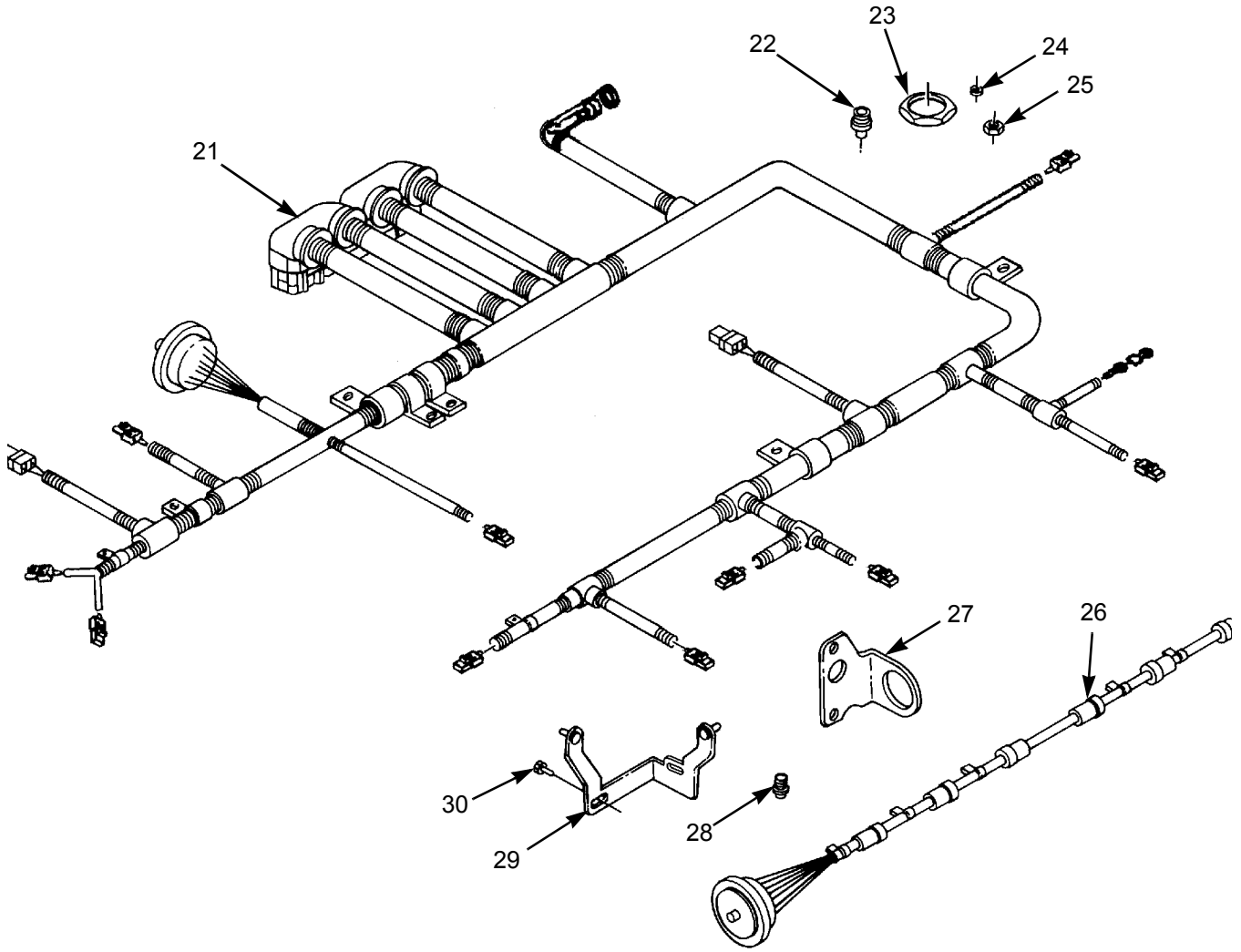

Figure 50. Engine Wiring Harness (Sheet 1)



374-0138

Figure 50. Engine Wiring Harness (Sheet 2)

SECTION II

TM 10-3930-675-24P

(1) ITEM NO	(2) SMR CODE	(3) NSN	(4) CAGEC	(5) PART NUMBER	(6) DESCRIPTION AND USABLE ON CODES (UOC)	(7) QTY
					GROUP 0607 INSTRUMENT OR ENGINE CONTROL PANEL	
					FIG. 50 ENGINE WIRING HARNESS (SHEETS 1&2)	
1	PFOZZ	5340-01-484-4737	1NWX2	836	CLAMP, LOOP	2
2	PFOZZ	5305-01-478-3755	1NWX2	920099.024	SCREW, CAP, HEXAGON H	7
3	PFOZZ	5310-01-484-4774	1NWX2	2870	WASHER, FLAT	10
4	PFOZZ	5975-01-480-7133	1NWX2	A38386.0100	RACEWAY ASSEMBLY, ME	1
5	PFOZZ	5340-01-480-2911	1NWX2	920518.0004	STRAP, RETAINING	15
6	PAFFF	6150-01-480-2917	1NWX2	A34845.0100	LEAD, ELECTRICAL	1
7	PFOZZ	5340-01-479-4744	1NWX2	923157.0002	COVER, ACCESS	4
8	PFOZZ	5310-01-479-2610	1NWX2	920076.001	NUT, SELF-LOCKING, CL	6
9	PAOZZ	5310-01-479-2607	1NWX2	920098.011	WASHER, FLAT	12
10	PFOZZ	5920-01-479-4984	1NWX2	923290.0028	CIRCUIT BREAKER 50 AMP	2
11	PFOZZ	5305-01-479-2615	1NWX2	99024	SCREW, CAP, HEXAGON H	4
12	PFOZZ	5340-01-478-9233	1NWX2	5219	BRACKET, MOUNTING	9
13	PFOZZ	5340-01-478-9235	1NWX2	5220	BRACKET, MOUNTING	1
14	PFOZZ	5340-01-478-9228	1NWX2	920125.008	CLAMP, LOOP	1
15	PFOZZ	5340-01-478-9005	1NWX2	920125.016	CLAMP, SYNCHRO	2
16	PFOZZ	5305-01-479-2612	1NWX2	920100.233	SCREW, CAP, HEXAGON H	2
17	PAOZZ	5310-01-478-4605	1NWX2	98150	WASHER, FLAT	6
18	PFOZZ	5305-01-478-3756	1NWX2	920042.002	SCREW, CAP, HEXAGON H	6
19	PFOZZ	5975-01-478-8677	1NWX2	A38387.0100	RAIL, GUIDE	1
20	PAOZZ	5310-01-478-4758	1NWX2	920076.002	NUT, SELF-LOCKING, RO	7
21	PFOZZ		15434	4004501	HARNES, ETR CNT MDL WRG	1
22	PFOZZ	5305-01-484-9974	15434	3818060	SCREW, ASSEMBLED WAS	3
23	PFOZZ	5975-01-484-9694	15434	3617958	LOCKNUT, ELECTRICAL	1
24	PFOZZ	5310-01-484-4657	15434	3251659	NUT, PLAIN HEXAGON	3
25	PAOZZ	5310-00-562-6560	15434	S631	WASHER, FLAT	3
26	PFOZZ		15434	4022870	HARNES, ETR CNT MDL WRG	1
27	PFOZZ	5340-01-484-4688	15434	3098706	BRACKET, ANGLE	1
28	PFOZZ		15434	3821783	SCREW, ASSEMBLED WAS	5
29	PFOZZ	5340-01-484-0479	15434	3335571	BRACE, MOUNTING	1
30	PAOZZ	5305-01-193-6839	15434	3900627	SCREW, CAP, HEXAGON H	3

END OF FIGURE

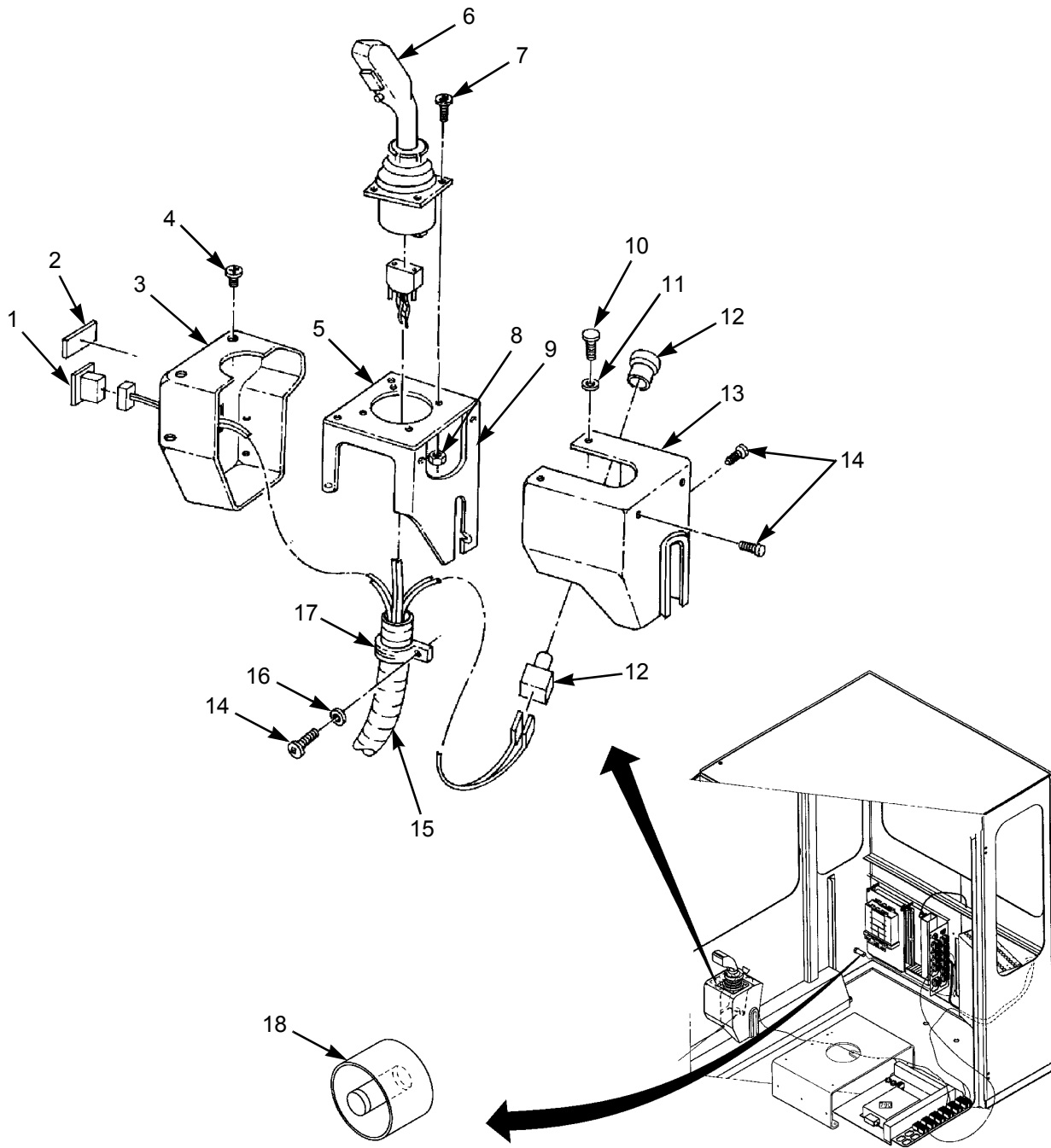

374-0056

Figure 51. Electronic Joystick Assembly

SECTION II

TM 10-3930-675-24P

(1) ITEM NO	(2) SMR CODE	(3) NSN	(4) CAGEC	(5) PART NUMBER	(6) DESCRIPTION AND USABLE ON CODES (UOC)	(7) QTY
GROUP 0608 MISCELLANEOUS ITEMS						
FIG. 51 ELECTRONIC JOYSTICK ASSEMBLY						
1	PAOZZ	5930-01-421-8255	1NWY2	920971.0005	SWITCH, SENSITIVE	1
2	PFOZZ	7690-01-479-7756	1NWY2	921418.0020	MARKER, IDENTIFICATI	1
3	PFOZZ	5340-01-478-9002	1NWY2	A25889.0100	COVER, ACCESS	1
4	PAOZZ	5340-01-479-2614	1NWY2	A27812.0100	PAD, CUSHIONING	3
5	PFOZZ	5340-01-478-8934	1NWY2	A25028.0100	BRACKET, MOUNTING	1
6	PAOZZ	5996-01-480-2873	1NWY2	920943.0055	CONTROLLER, HOIST JOY STICK	1
7	PFOZZ	5305-01-478-9239	1NWY2	920749.0003	SCREW, CAP, HEXAGON H	4
8	PFOZZ	5310-01-479-2610	1NWY2	920076.001	NUT, SELF-LOCKING, CL	4
9	PFOZZ	5340-01-478-8917	1NWY2	A23895.0100	BRACKET, MOUNTING	1
10	PFOZZ	5305-01-478-8983	1NWY2	A27814.0100	SCREW, CAP, HEXAGON H	3
11	PFOZZ	5310-01-478-9194	1NWY2	A27819.0100	WASHER, FLAT	3
12	PFOZZ	5930-01-484-6418	1NWY2	922730.0007	SWITCH, PUSH	1
13	PFOZZ	5340-01-478-9003	1NWY2	A25717.0100	COVER, ACCESS	1
14	PFOZZ	5305-01-478-8935	1NWY2	920749.0005	SCREW, CAP, HEXAGON H	6
15	PAOZZ	6150-01-478-8696	1NWY2	A34842.0100	CABLE ASSEMBLY, POWE	1
16	PAOZZ	5310-01-478-4631	1NWY2	98151	WASHER, FLAT	1
17	PAOZZ	5340-01-484-4732	1NWY2	95024	CLAMP, LOOP	1
18	PAOZZ	5985-01-484-6420	1NWY2	A39343.0100	SWITCH, PROXIMITY	1
END OF FIGURE						

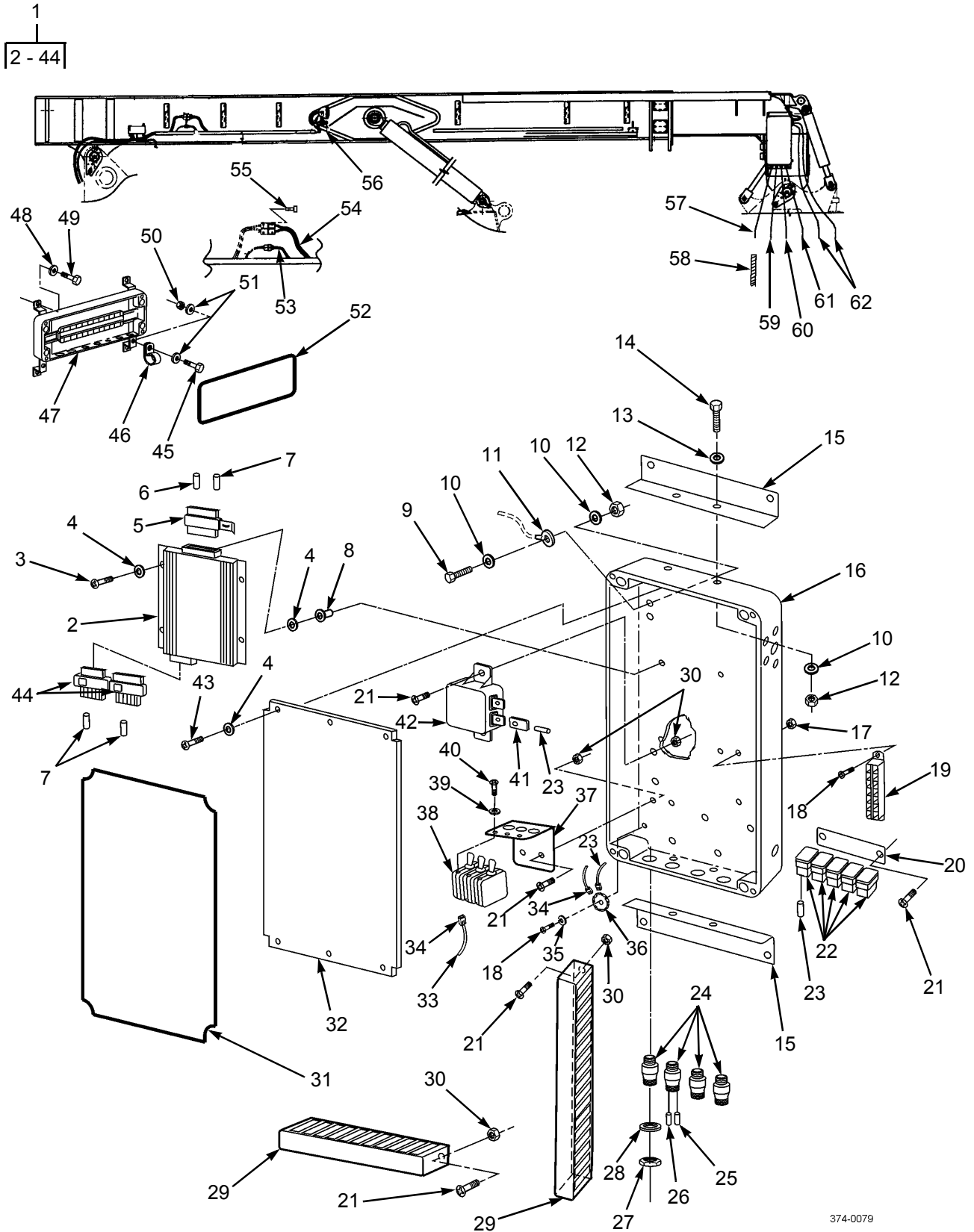

374-0079

Figure 52. Boom Terminal Boxes

(1) ITEM NO	(2) SMR CODE	(3) NSN	(4) CAGEC	(5) PART NUMBER	(6) DESCRIPTION AND USABLE ON CODES (UOC)	(7) QTY
GROUP 0608 MISCELLANEOUS ITEMS						
FIG. 52 BOOM TERMINAL BOXES						
1	PAFFL	6110-01-480-6185	1NWY2	A36960.0200	DISTRIBUTION BOX	1
2	PAOLL		1NWY2	A39346.0100	.CONTROL UNIT,791	1
3	PAOZZ	5305-01-484-4623	1NWY2	99121	.SCREW,MACHINE	4
4	PAOZZ	5310-01-478-4631	1NWY2	98151	.WASHER,FLAT	16
5	PFFZZ	5935-01-479-4974	1NWY2	922204.0076	.CONNECTOR,RECEPTAC	1
6	PFOZZ	6150-01-478-7912	1NWY2	923702.0004	.CABLE EYE,SLEEVE	24
7	PFOZZ	6150-01-478-8105	1NWY2	923702.0003	.CABLE EYE,SLEEVE	32
8	PFFZZ	5330-01-480-4804	1NWY2	A27812.0200	.RUBBER STRIP	4
9	PAFZZ	5306-01-484-3045	1NWY2	922825.0067	.BOLT,MACHINE	2
10	PFFZZ	5310-01-478-4760	1NWY2	920098.025	.WASHER,FLAT	18
11	PAOZZ	6150-01-479-9047	1NWY2	923748.0009	.CABLE EYE,RING	2
12	PFFZZ	5310-01-478-4757	1NWY2	920076.003	.NUT,SELF-LOCKING,R	6
13	PFFZZ	5310-01-478-4633	1NWY2	922346.0001	.WASHER,FLAT	4
14	PAOZZ	5305-01-478-3758	1NWY2	920099.061	.SCREW,CAP,HEXAGON	4
15	PFFZZ	5340-01-484-3545	1NWY2	A36560.0100	.BRACKET,ANGLE	2
16	PFFZZ		1NWY2	923276.0026	.TERMINAL BOX	1
17	PAOZZ	5310-01-479-3364	1NWY2	920076.014	.NUT,SELF-LOCKING,R	4
18	PFFZZ	5305-01-478-9223	1NWY2	920749.0002	.SCREW,CAP,HEXAGON	4
19	PFFZZ	2920-01-484-4854	1NWY2	923276.0027	.TERMINAL BLOCK,ELE	1
20	PFOZZ	5945-01-484-6405	1NWY2	921831.0001	.RETAINER,ELECTRICA	4
21	PFFZZ	5305-01-478-8965	1NWY2	920749.0001	.SCREW,CAP,HEXAGON	11
22	PFOZZ	5945-01-480-2879	1NWY2	921830.0002	.RELAY,ELECTROMAGNE	4
23	PAOZZ	5935-01-478-8457	1NWY2	920471.014	.CONNECTOR BODY,REC	20
24	PFOZZ	5975-01-484-5991	1NWY2	922204.0083	.CONNECTOR,RECEPTAC	4
25	PFFZZ	5955-01-478-8478	1NWY2	922201.0009	.CONNECTOR BODY,REC	42
26	PFFZZ	5935-01-484-6411	1NWY2	922201.0010	.PLUG,END SEAL,ELEC	8
27	PFOZZ	5310-01-484-3568	1NWY2	922204.0086	.NUT	4
28	PFOZZ	5310-01-484-3597	1NWY2	922204.0085	.WASHER,FLAT	4
29	PFFZZ	9535-01-480-4800	1NWY2	923607.0004	.STRIP,METAL	2
30	PAOZZ	5310-01-479-2610	1NWY2	920076.001	.NUT,SELF-LOCKING,C	11
31	PFFZZ		1NWY2	923899.0583	.SEALING STRIP	1
32	PFFZZ	5340-01-478-9196	1NWY2	A34655.0200	.PLATE	1

SECTION II

TM 10-3930-675-24P

(1) ITEM NO	(2) SMR CODE	(3) NSN	(4) CAGEC	(5) PART NUMBER	(6) DESCRIPTION AND USABLE ON CODES (UOC)	(7) QTY
33	PFOZZ	5975-01-484-6641	1NWX2	923702.0001	.BUSHING, STRAIN REL	6
34	PFOZZ	5935-01-478-8452	1NWX2	920471.015	.CONNECTOR BODY, REC	8
35	PFFZZ	5310-01-478-9198	1NWX2	922564.0002	.WASHER, LOCK	2
36	PFFZZ	5935-01-478-8463	1NWX2	922205.0002	.CONNECTOR BODY, REC	2
37	PFFZZ	5340-01-484-4132	1NWX2	A37731.0100	.BRACKET, ANGLE	1
38	PFOZZ	5920-01-479-8582	1NWX2	923290.0025	.CIRCUIT BREAKER	3
39	PFOZZ	5310-01-478-9208	1NWX2	920098.001	.WASHER, FLAT	6
40	PFOZZ	5305-01-484-3468	1NWX2	920100.100	.SCREW, CAP, HEXAGON	6
41	PFFZZ	6150-01-480-0100	1NWX2	923748.0007	.LEAD, ELECTRICAL	3
42	PFOZZ	5945-01-479-8576	1NWX2	922200.0003	.RELAY, ELECTROMAGNE	1
43	PFOZZ	5305-01-478-8935	1NWX2	920749.0005	.SCREW, CAP, HEXAGON	6
44	PFFZZ	5935-01-479-4980	1NWX2	922204.0075	.CONNECTOR, RECEPTAC	2
45	PFOZZ	5305-01-478-5136	1NWX2	920099.026	SCREW, CAP, HEXAGON	4
46	PFOZZ	5340-01-484-4737	1NWX2	836	CLAMP, LOOP	1
47	PFFZZ	5940-01-478-8111	1NWX2	923276.0028	TERMINAL BOX	1
48	PAOZZ	5310-01-478-4760	1NWX2	920098.025	WASHER, FLAT	3
49	PFOZZ	5305-01-478-4750	1NWX2	920099.025	SCREW, CAP, HEXAGON H	4
50	PAOZZ	5310-01-478-4758	1NWX2	920076.002	NUT, SELF-LOCKING, RO	4
51	PAOZZ	5310-01-478-4631	1NWX2	98151	WASHER, FLAT	2
52	PFFZZ	5330-01-484-4660	1NWX2	923899.0601	SEAL, NONMETALLIC ST	1
53	PAFFF	6150-01-479-8422	1NWX2	A34844.0100	CABLE ASSEMBLY, POWE	1
54	PAFFF	6145-01-479-8573	1NWX2	A37256.0200	CABLE, POWER, ELECTRI	1
55	PFOZZ	5305-01-478-8979	1NWX2	4822	SCREW, MACHINE	4
56	PAOZZ	6150-01-484-6465	1NWX2	A36565.0300	CABLE ASSEMBLY, SPEC	1
					RIGHT LIGHTS BOOM	
56	PAOZZ	6150-01-484-6461	1NWX2	A36565.0400	CABLE ASSEMBLY, SPEC	1
					LEFT LIGHT BOOM	
57	PFOZZ	6145-01-484-6409	1NWX2	923828.0914	CABLE, SPECIAL PURPO	1
58	PFOZZ	5975-01-484-5988	1NWX2	923828.0923	PROTECTOR, ELECTRICA	2
59	PAFFF	6150-01-478-8757	1NWX2	923899.0658	CABLE ASSEMBLY, POWE	1
60	PAFFF	6150-01-478-8610	1NWX2	923899.0659	CABLE ASSEMBLY, POWE	1
61	PAFFF		1NWX2	923899.0660	CABLE UNIT	1
62	PAFFF	6150-01-478-8746	1NWX2	A36564.0300	CABLE ASSEMBLY, POWE	2

END OF FIGURE

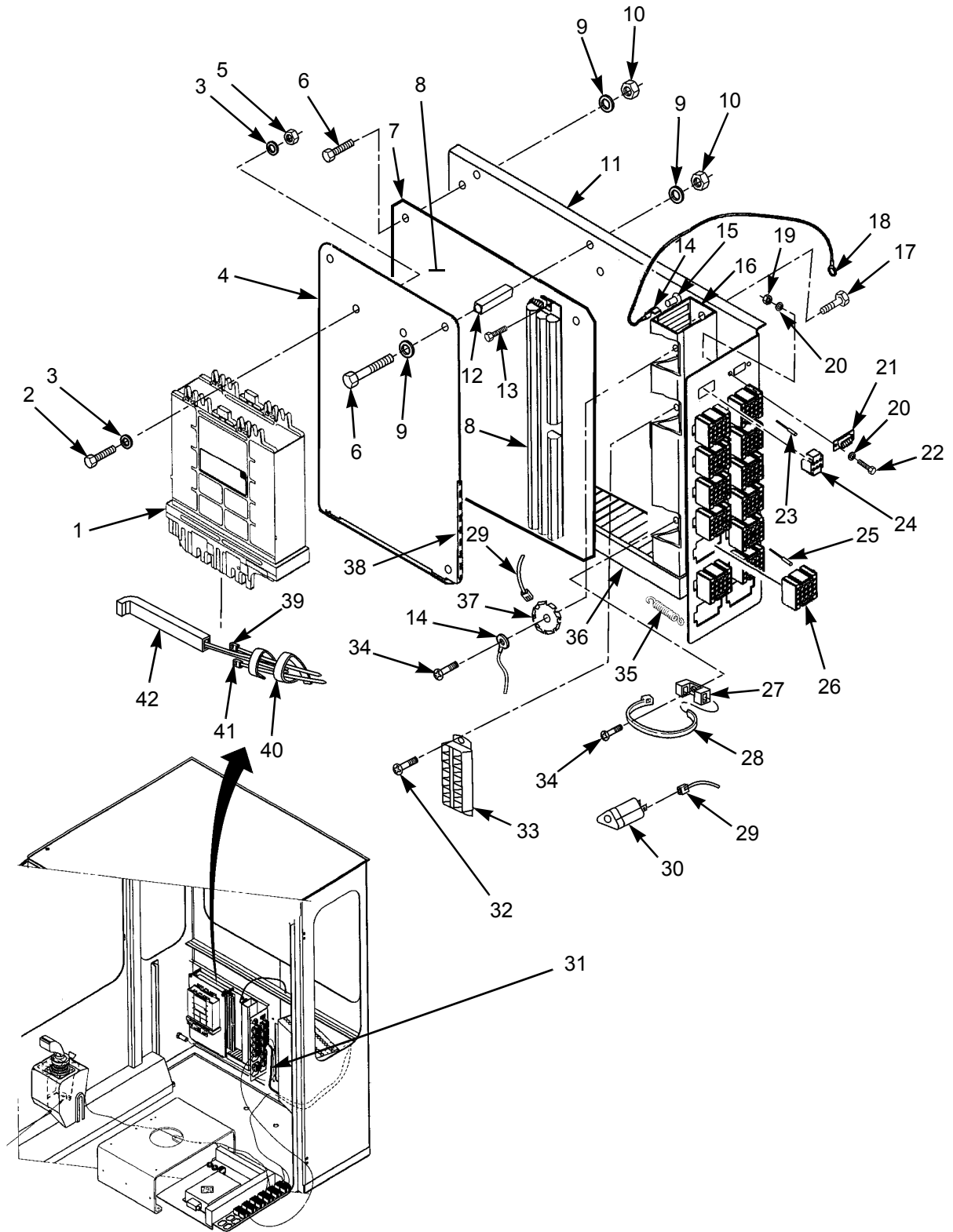

374-0062

Figure 53. Transmission and Steering ECU's

SECTION II

TM 10-3930-675-24P

(1) ITEM NO	(2) SMR CODE	(3) NSN	(4) CAGEC	(5) PART NUMBER	(6) DESCRIPTION AND USABLE ON CODES (UOC)	(7) QTY
GROUP 0608 MISCELLANEOUS ITEMS						
FIG. 53 TRANSMISSION AND STEERING ECU'S						
1	PAOLL	2530-01-480-5709	1NWX2	923892.0002	CONTROL ASSEMBLY, TR ECU 793	1
2	PFFZZ	5305-01-478-9204	1NWX2	920749.0009	SCREW, CAP, HEXAGON H	4
3	PAOZZ	5310-01-479-2607	1NWX2	920098.011	WASHER, FLAT	8
4	PFFZZ	5340-01-478-9196	1NWX2	A37726.0100	PLATE, MOUNTING	1
5	PAOZZ	5310-01-479-2610	1NWX2	920076.001	NUT, SELF-LOCKING, CL	4
6	PAOZZ	5305-01-478-8978	1NWX2	3062	SCREW, CAP, HEXAGON H	6
7	PFFZZ	5340-01-478-9200	1NWX2	923699.0023	PLATE, MOUNTING	1
8	PAOLL	2530-01-480-3544	1NWX2	923699.0022	CONTROL, POWER STEER ECU 792	1
9	PAOZZ	5310-01-478-4631	1NWX2	98151	WASHER, FLAT	8
10	PAOZZ	5310-01-478-4758	1NWX2	920076.002	NUT, SELF-LOCKING, RO	6
11	PAOZZ	5340-01-484-4766	1NWX2	A30527.0200	PLATE, MOUNTING	1
12	PFFZZ	5365-01-480-5619	1NWX2	920950.0008	SPACER, SLEEVE	2
13	PAOZZ		1NWX2	923911.0001	SCREW	2
14	PAOZZ	5935-01-478-8457	1NWX2	920471.014	CONNECTOR BODY, RECE	5
15	PFOZZ	5935-01-478-8452	1NWX2	920471.015	CONNECTOR BODY, RECE	1
16	PFFZZ	9535-01-480-4806	1NWX2	923607.0003	STRIP, METAL	1
17	PAOZZ	5305-01-478-8965	1NWX2	920749.0001	SCREW	5
18	PAOZZ	6150-01-479-9047	1NWX2	923748.0009	CABLE EYE, RING	1
19	PFFZZ	5310-01-484-4772	1NWX2	98105	NUT, PLAIN, HEXAGON	2
20	PFOZZ	5310-01-478-9208	1NWX2	920098.001	WASHER, FLAT	4
21	PFFZZ		1NWX2	A39341.0100	CABLE UNIT	1
22	PAOZZ	5305-01-484-4771	1NWX2	920100.110	SCREW, MACHINE	2
23	PFFZZ	5935-01-478-8449	1NWX2	922202.0006	CONNECTOR BODY, RECE	4
24	PFFZZ	5920-01-480-5753	1NWX2	920433.002	FUSEHOLDER, BLOCK	1
25	PFFZZ	5935-01-478-8480	1NWX2	922201.0006	CABLE EYE	124
26	PFFZZ	5935-01-479-4970	1NWX2	9028.046	CONNECTOR, RECEPTACL	11
27	PFFZZ	5340-01-480-6086	1NWX2	920519.0001	STRAP, RETAINING	1
28	PFOZZ	5340-01-480-2911	1NWX2	920518.0004	STRAP, RETAINING	12
29	PFFZZ	5955-01-478-8478	1NWX2	922201.0009	CONNECTOR BODY, RECE	3
30	PFFZZ	5920-01-480-5759	1NWX2	922204.0087	FUSEHOLDER, BLOCK	1
31	PAFFF	6150-01-478-8764	1NWX2	A34846.0100	CABLE ASSEMBLY, POWE	1

SECTION II

TM 10-3930-675-24P

(1) ITEM NO	(2) SMR CODE	(3) NSN	(4) CAGEC	(5) PART NUMBER	(6) DESCRIPTION AND USABLE ON CODES (UOC)	(7) QTY
32	PFOZZ	5305-01-484-3468	1NWX2	920100.100	SCREW,CAP,HEXAGON H	2
33	PFFZZ	2920-01-478-9471	1NWX2	923276.0031	TERMINAL BLOCK,ELEC	1
34	PFFZZ	5305-01-478-9223	1NWX2	920749.0002	SCREW,CAP,HEXAGON H	2
35	PFFZZ	5360-01-480-4816	1NWX2	922204.0088	SPRING,HELICAL,COMP	1
36	PFFZZ	9535-01-480-4800	1NWX2	923607.0004	STRIP,METAL	1
37	PFFZZ	5935-01-478-8463	1NWX2	922205.0002	CONNECTOR BODY,RECE	1
38	PFFZZ	7690-01-480-6102	1NWX2	920946.0015	MARKER,IDENTIFICATI	1
39	PFOZZ	6150-01-478-7912	1NWX2	923702.0004	CABLE EYE,SLEEVE	38
40	PFFZZ	4720-01-480-5803	1NWX2	923754.0002	TUBING,NONMETALLIC	1
41	PFOZZ	6150-01-478-8105	1NWX2	923702.0003	CABLE EYE,SLEEVE	2
42	PFFZZ	5920-01-480-5778	1NWX2	922204.0089	CONNECTOR,RECEPTACL TO ECU 792 ...	1

END OF FIGURE

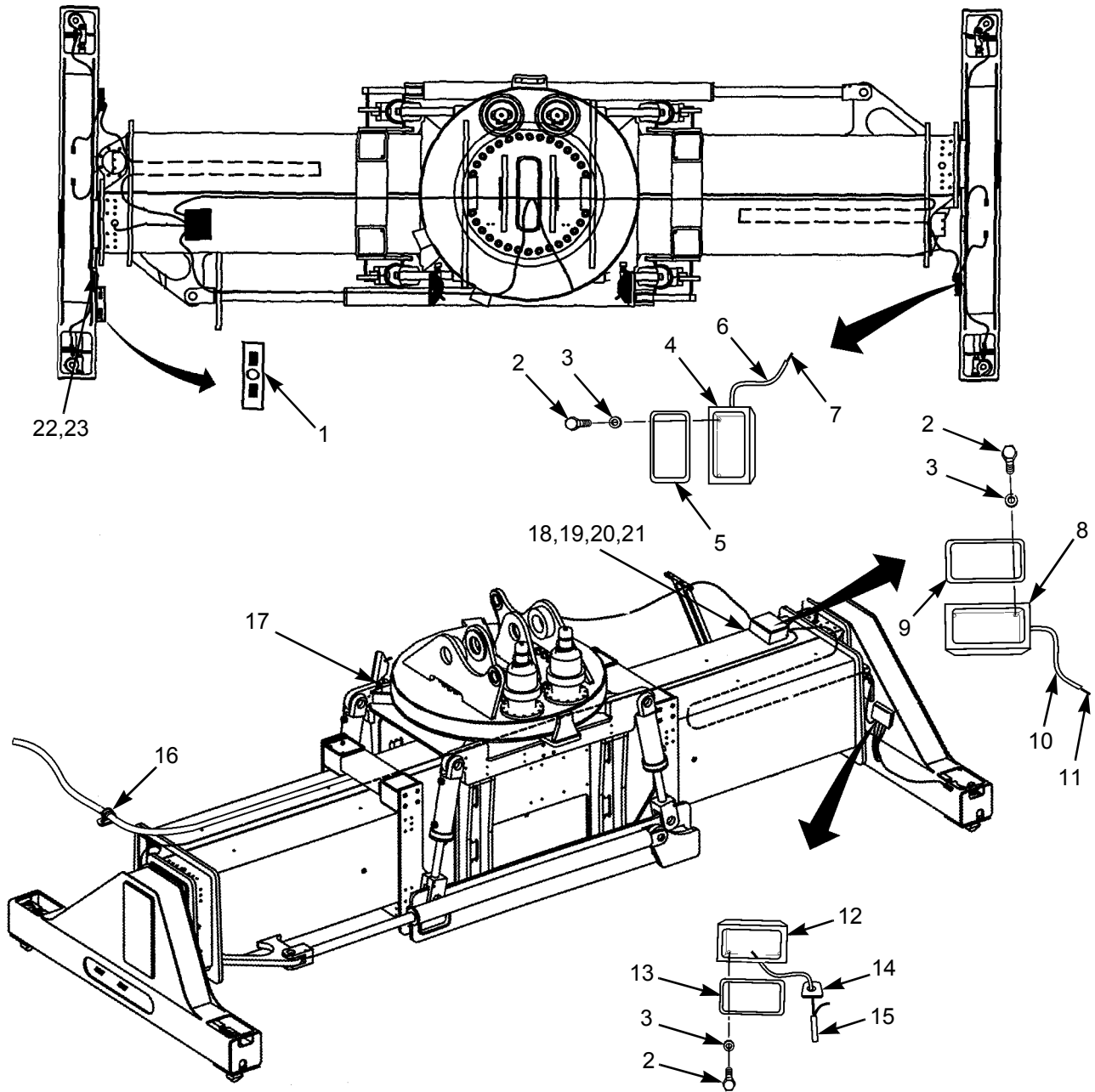
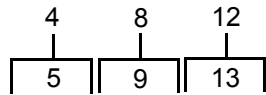

374-0092

Figure 54. Tophandler Terminal Box and Wiring

SECTION II

TM 10-3930-675-24P

(1) ITEM NO	(2) SMR CODE	(3) NSN	(4) CAGEC	(5) PART NUMBER	(6) DESCRIPTION AND USABLE ON CODES (UOC)	(7) QTY
GROUP 0608 MISCELLANEOUS ITEMS						
FIG. 54 TOPHANDLER TERMINAL BOX AND WIRING						
1	PFOZZ	5999-01-484-6412	1NWY2	923828.0930	HOUSING,ELECTRONIC	1
2	PFOZZ	5305-01-479-2656	1NWY2	923864.1219	SCREW,MACHINE	12
3	PAOZZ	5310-01-484-3085	1NWY2	923872.0392	WASHER,FLAT	12
4	PFOZZ	5940-01-484-7349	1NWY2	923828.0912	TERMINAL BOX	1
5	PFOZZ	5330-01-484-4659	1NWY2	923899.0602	.SEAL,NONMETALLIC S	1
6	PFOZZ	5975-01-484-7337	1NWY2	923828.0925	CONDUIT,METAL,RIGID	1
7	PFOZZ		1NWY2	923828.0928	CABLE	1
8	PFOZZ	5940-01-484-7353	1NWY2	923828.0910	TERMINAL BOX	1
9	PFOZZ	5330-01-484-4660	1NWY2	923899.0601	.SEAL,NONMETALLIC S	1
10	PFOZZ	5975-01-484-7341	1NWY2	923828.0924	CONDUIT,METAL,RIGID	1
11	PFOZZ		1NWY2	923828.0929	CABLE	1
12	PFOZZ	5940-01-484-7354	1NWY2	923828.0911	TERMINAL BOX	1
13	PFOZZ	5330-01-484-4659	1NWY2	923899.0602	.SEAL,NONMETALLIC S	1
14	PFFZZ		1NWY2	A08905.0100	BRACKET	1
15	PAOZZ	5985-01-479-8401	1NWY2	923405.0002	SWITCH,PROXIMITY	11
16	PFOZZ	5340-01-484-3527	1NWY2	923828.0922	CLAMP,LOOP	15
17	PFOZZ		1NWY2	923899.0681	HOLDER,CABLE	5
18	PFOZZ		1NWY2	923899.0679	HOLDER,PIPE	2
19	PFOZZ		1NWY2	923899.0680	COVER	1
20	PFOZZ	5305-01-479-2835	1NWY2	3067	SCREW,CAP,HEXAGON H	2
21	PFOZZ		1NWY2	923863.7968	NUT	2
22	PFOZZ		1NWY2	923899.0682	CLAMP,LOOP	2
23	PFOZZ		1NWY2	923899.0683	COVER,CABLE	1
END OF FIGURE						

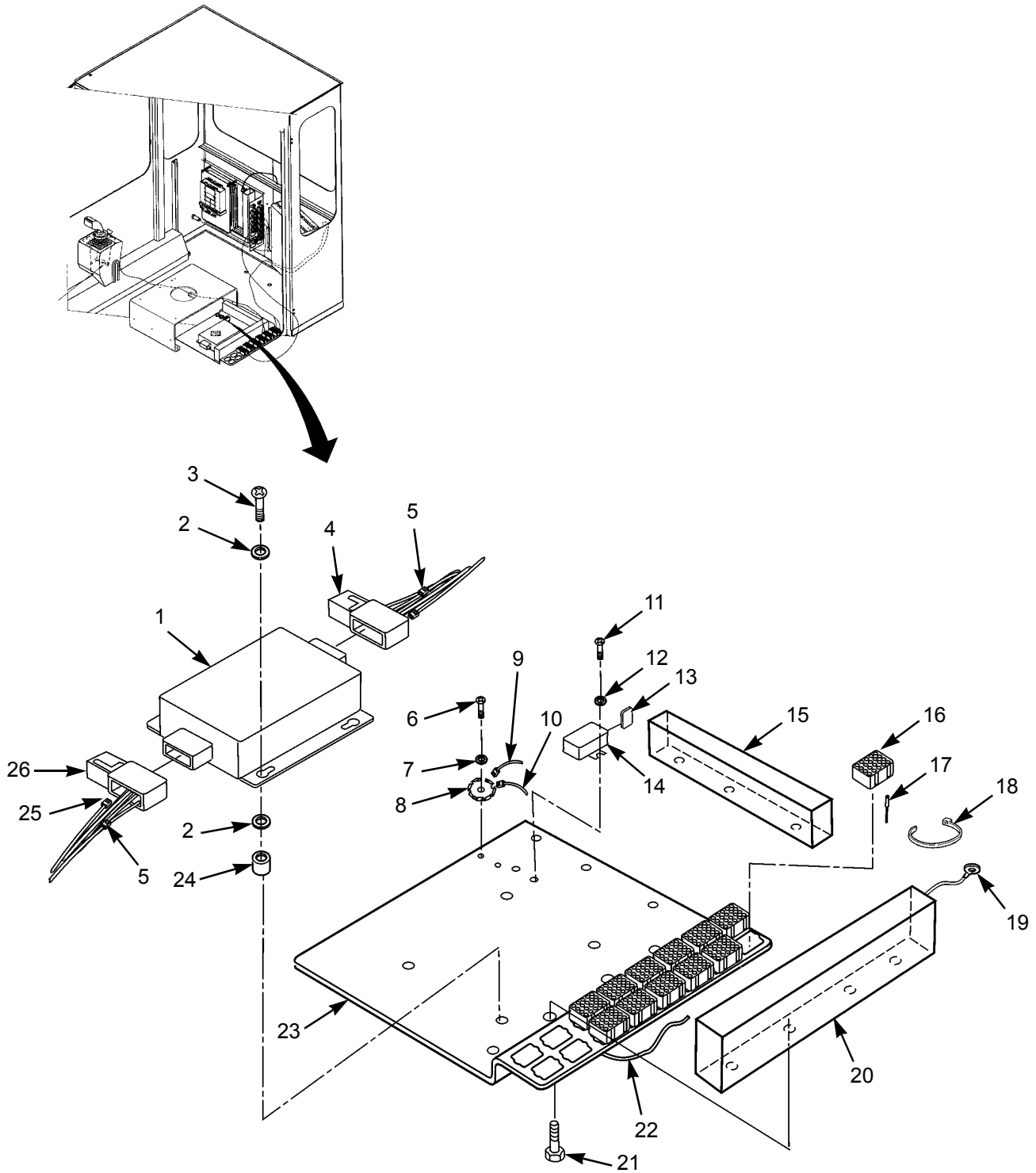

374-0067

Figure 55. Hydraulic Servo System ECU

SECTION II

TM 10-3930-675-24P

(1) ITEM NO	(2) SMR CODE	(3) NSN	(4) CAGEC	(5) PART NUMBER	(6) DESCRIPTION AND USABLE ON CODES (UOC)	(7) QTY
GROUP 0608 MISCELLANEOUS ITEMS						
FIG. 55 HYDRAULIC SERVO SYSTEM ECU						
1	PAOLL	3830-01-484-4636	1NWY2	A39345.0100	POWER CONTROL UNIT ECU 790	1
2	PAOZZ	5310-01-478-4631	1NWY2	98151	WASHER, FLAT	8
3	PFFZZ	5305-01-478-9195	1NWY2	920749.0006	SCREW, CAP, HEXAGON H	4
4	PFFZZ	5935-01-479-4980	1NWY2	922204.0075	CONNECTOR, RECEPTACL	1
5	PFFZZ	6150-01-478-8105	1NWY2	923702.0003	CABLE AND CONDUIT A	16
6	PFFZZ	5305-01-478-9223	1NWY2	920749.0002	SCREW, CAP, HEXAGON H	2
7	PFFZZ	5310-01-478-9198	1NWY2	922564.0002	WASHER, LOCK	2
8	PFFZZ	5935-01-478-8463	1NWY2	922205.0002	CONNECTOR BODY, RECE	2
9	PFFZZ	5935-01-478-8457	1NWY2	920471.014	CONNECTOR BODY, RECE	7
10	PFFZZ	5935-01-478-8452	1NWY2	920471.015	CONNECTOR BODY, RECE	2
11	PFOZZ	5305-01-484-3468	1NWY2	920100.100	SCREW, CAP, HEXAGON H	2
12	PFOZZ	5310-01-478-9208	1NWY2	920098.001	WASHER, FLAT	2
13	PFFZZ	5915-01-480-5787	1NWY2	921571.0017	NETWORK, HYBRID CIRC	1
14	PFFZZ	2920-01-478-9469	1NWY2	923276.0033	TERMINAL BLOCK, ELEC	1
15	PFFZZ	9535-01-480-4800	1NWY2	923607.0004	STRIP, METAL	1
16	PFFZZ	5935-01-479-4970	1NWY2	9028.046	CONNECTOR, RECEPTACL	12
17	PFFZZ	5935-01-478-8480	1NWY2	922201.0006	CONNECTOR, BODY, RECE	107
18	PFFZZ	5340-01-480-2911	1NYW2	920518.0004	STRAP, RETAINING	31
19	PFFZZ	6150-01-479-9047	1NWY2	923748.0009	LEAD, ELECTRICAL	1
20	PFFZZ	9535-01-480-4806	1NWY2	923607.0003	STRIP, METAL	1
21	PAOZZ	5305-01-478-8965	1NWY2	920749.0001	SCREW	7
22	PAFFF	6150-01-478-8607	1NWY2	A34840.0100	CABLE ASSEMBLY, POWE	1
23	PFFZZ	5340-01-478-9225	1NWY2	A37402.0100	PLATE, MOUNTING	1
24	PFFZZ	5330-01-480-4804	1NWY2	A27812.0200	RUBBER STRIP	4
25	PFFZZ	6150-01-478-7912	1NWY2	923702.0004	CABLE AND CONDUIT A	31
26	PFFZZ	5935-01-479-4974	1NWY2	922204.0076	CONNECTOR, RECEPTACL	1
END OF FIGURE						

1
2 - 56

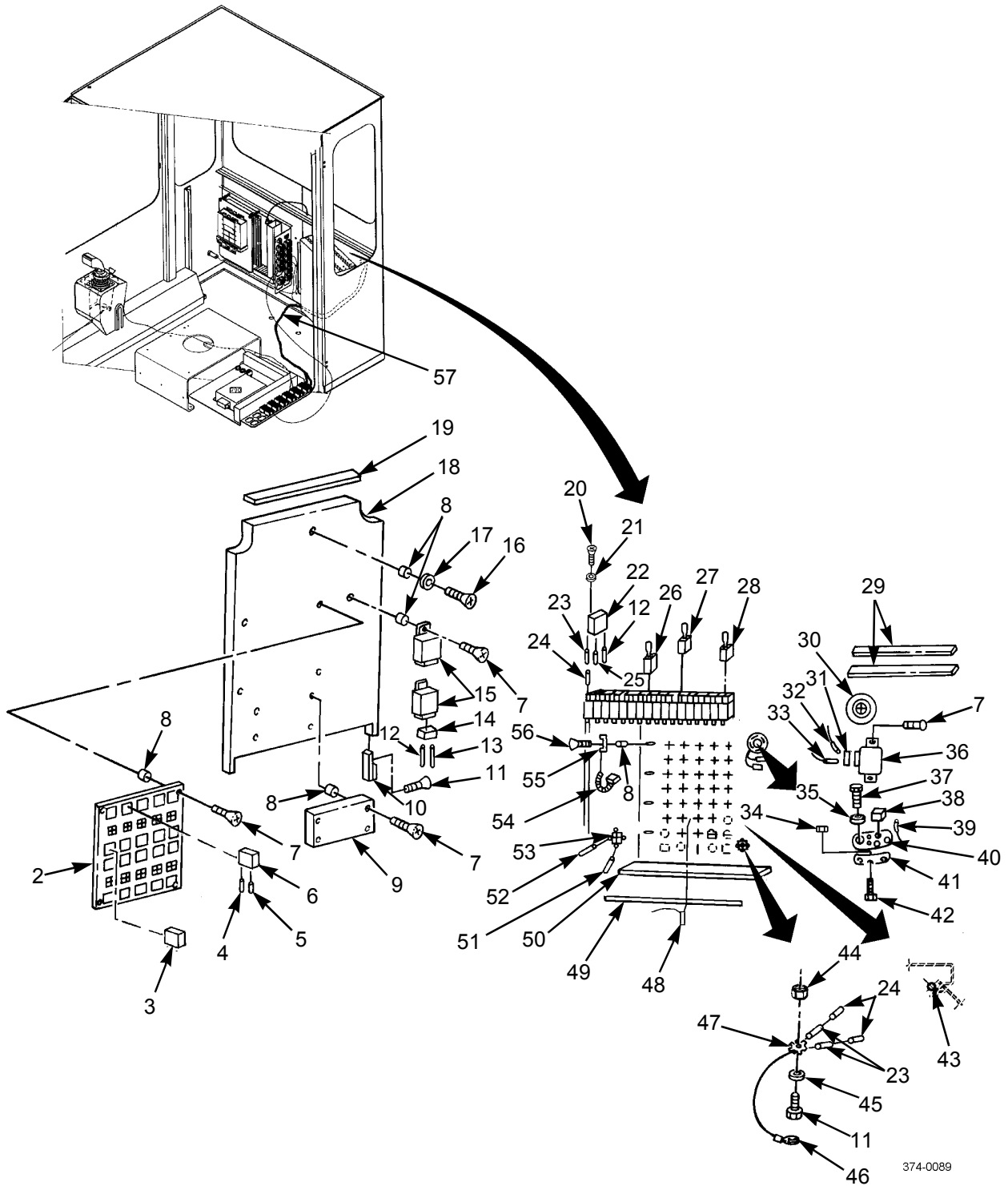

374-0089

Figure 56. Cab Distribution Unit

SECTION II

TM 10-3930-675-24P

(1) ITEM NO	(2) SMR CODE	(3) NSN	(4) CAGEC	(5) PART NUMBER	(6) DESCRIPTION AND USABLE ON CODES (UOC)	(7) QTY
GROUP 0608 MISCELLANEOUS ITEMS						
FIG. 56 CAB DISTRIBUTION UNIT						
1	PAFFF	5999-01-480-5735	1NWX2	A32685.0400	HOUSING, ELECTRONIC	1
2	PAFZZ	5998-01-479-4982	1NWX2	A08338.0100	.PRINTED CIRCUIT BO	2
3	PFFZZ	5945-01-480-7222	1NWX2	920448.002	.RELAY, ELECTROMAGNE	1
4	PFOZZ	5315-01-484-3032	1NWX2	922202.0001	.TERMINAL, QUICK DIS	39
5	PFOZZ	5315-01-484-3028	1NWX2	922202.0002	.TERMINAL, QUICK DIS	25
6	PFOZZ	5945-01-480-2879	1NWX2	921830.0002	.RELAY, ELECTROMAGNE	15
7	PAOZZ	5305-01-478-8965	1NWX2	920749.0001	.SCREW	20
8	PFFZZ	5365-01-478-9586	1NWX2	921984.0004	.SPACER, SLEEVE	28
9	PFFZZ	5895-01-480-5783	1NWX2	923447.0006	.CONTROL, CONVERTER	1
10	PFFZZ	5315-01-480-6071	1NWX2	A28927.0100	.PIN, STRAIGHT, HEADL	2
11	PFFZZ	5305-01-478-9223	1NWX2	920749.0002	.SCREW, CAP, HEXAGON	4
12	PFFZZ	5935-01-478-8481	1NWX2	920471.002	.CONNECTOR, BODY, REC	19
13	PFFZZ	5935-01-478-8465	1NWX2	920471.001	.CONNECTOR, BODY, REC	6
14	PFFZZ	5935-01-479-4850	1NWX2	9031.266	.CONNECTOR, RECEPTAC	2
15	PFOZZ	5945-01-479-8579	1NWX2	922156.0008	.RELAY, ELECTROMAGNE	2
16	PFOZZ	5305-01-479-2615	1NWX2	99024	.SCREW, CAP, HEXAGON	1
17	PFFZZ	5310-01-484-4764	1NWX2	4562	.WASHER, FLAT	1
18	PFFZZ	5340-01-478-9214	1NWX2	A32687.0200	.BRACKET, MOUNTING	1
19	PFFZZ	7690-01-480-6102	1NWX2	920946.0015	.MARKER, IDENTIFICAT	1
20	PFOZZ		1NWX2	920100.100	.SCREW, CAP, HEXAGON	66
21	PFOZZ	5310-01-478-9208	1NWX2	920098.001	.WASHER, FLAT	66
22	PFOZZ	5920-01-479-8580	1NWX2	923290.0027	.FUSE, CARTRIDGE	2
23	PAOZZ	5935-01-478-8457	1NWX2	920471.014	.CONNECTOR BODY, REC	39
24	PFFZZ	5970-01-480-6882	1NWX2	920474.004	.INSULATION, SLEEVIN	80
25	PFOZZ	5935-01-478-8452	1NWX2	920471.015	.CONNECTOR BODY, REC	37
26	PFOZZ	5920-01-448-5736	1NWX2	923290.0024	.CIRCUIT BREAKER	15
27	PFOZZ	5920-01-479-8581	1NWX2	923290.0026	.CIRCUIT BREAKER	3
28	PFOZZ	5920-01-479-8582	1NWX2	923290.0025	.CIRCUIT BREAKER	12
29	PFOZZ	7690-01-480-6096	1NWX2	A37728.0100	.DECAL	1
30	PFFZZ	5325-01-480-6098	1NWX2	921078.0002	.GROMMET, NONMETALLI	1
31	PFFZZ	5935-01-479-4981	1NWX2	921432.0001	.CONNECTOR, RECEPTAC	1
32	PFFZZ	6150-01-480-0100	1NWX2	923748.0007	.LEAD, ELECTRICAL	4

SECTION II

TM 10-3930-675-24P

(1) ITEM NO	(2) SMR CODE	(3) NSN	(4) CAGEC	(5) PART NUMBER	(6) DESCRIPTION AND USABLE ON CODES (UOC)	(7) QTY
33	PFFZZ	6150-01-480-0079	1NWX2	923748.0011	.LEAD, ELECTRICAL	1
34	PAOZZ		1NWX2	98106	.NUT	2
35	PFFZZ	5310-01-478-9221	1NWX2	4752	.WASHER, LOCK	4
36	PFOZZ	5945-01-479-8576	1NWX2	922200.0003	.RELAY, ELECTROMAGNE	1
37	PFFZZ	5305-01-478-9219	1NWX2	920956.0005	.SCREW, MACHINE	4
38	PFFZZ	2920-01-478-9472	1NWX2	923627.0002	.TERMINAL BLOCK, ELE	1
39	PFFZZ	6150-01-480-0079	1NWX2	923748.0011	.LEAD, ELECTRICAL	1
39	PFFZZ	6150-01-480-0100	1NWX2	923748.0007	.LEAD, ELECTRICAL	4
40	PFFZZ	5340-01-478-9217	1NWX2	923627.0003	.PLATE, MOUNTING	1
41	PFFZZ	5340-01-478-9215	1NWX2	923627.0001	.PLATE, MOUNTING	1
42	PFOZZ	5305-01-479-2612	1NWX2	920100.233	.SCREW, CAP, HEXAGON	2
43	PFFZZ	5315-01-480-7537	1NWX2	9014.810	.PIN, STRAIGHT, HEADL	2
44	PAOZZ	5310-01-479-3364	1NWX2	920076.014	.NUT, SELF-LOCKING, R	2
45	PFFZZ	5310-01-478-9198	1NWX2	922564.0002	.WASHER, LOCK	2
46	PFFZZ	6150-01-479-9047	1NWX2	923748.0009	.LEAD, ELECTRICAL	1
47	PFFZZ	5935-01-478-8463	1NWX2	922205.0002	.CONNECTOR BODY, REC	2
48	PFFZZ	5920-01-480-5791	1NWX2	921571.0025	.RESISTOR, FIXED, WIR	2
49	PFFZZ	7690-01-480-6102	1NWX2	920946.0015	.MARKER, IDENTIFICAT	1
50	PFFZZ	5340-01-478-9210	1NWX2	A32686.0300	.BRACKET, MOUNTING	1
51	PFFZZ	5935-01-478-8475	1NWX2	922201.0002	.CONNECTOR BODY, REC	68
52	PFFZZ	5935-01-478-8468	1NWX2	922201.0001	.CONNECTOR BODY, REC	146
53	PFFZZ	5920-01-480-5760	1NWX2	922204.0001	.FUSEHOLDER, BLOCK	35
54	PFOZZ	5340-01-480-2911	1NWX2	920518.0004	.STRAP, RETAINING	31
55	PFFZZ	5340-01-480-6086	1NWX2	920519.0001	.STRAP, RETAINING	9
56	PFFZZ	5305-01-478-9008	1NWX2	920517.0005	.SCREW, MACHINE	9
57	PAFFF	6150-01-478-8560	1NWX2	A34839.0100	CABLE ASSEMBLY, POWE	1

END OF FIGURE

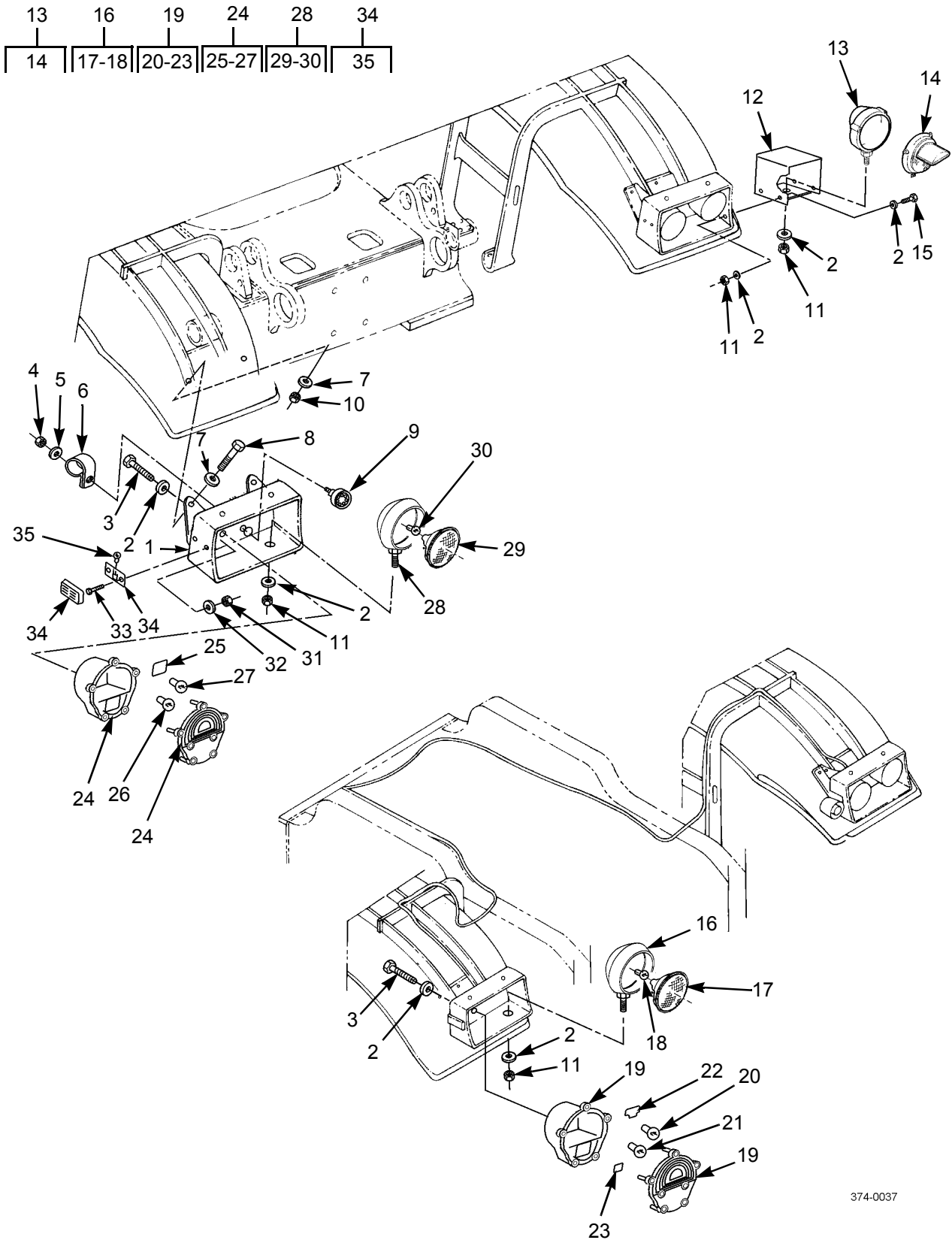

374-0037

Figure 57. Front and Rear Lights

SECTION II

TM 10-3930-675-24P

(1) ITEM NO	(2) SMR CODE	(3) NSN	(4) CAGEC	(5) PART NUMBER	(6) DESCRIPTION AND USABLE ON CODES (UOC)	(7) QTY
GROUP 0609 LIGHTS						
FIG. 57 FRONT AND REAR LIGHTS						
1	PFOZZ	6220-01-479-2906	1NWY2	A37259.0100	BRACKET, LIGHT RETEN	4
2	PAOZZ	5310-01-478-4605	1NWY2	98150	WASHER, FLAT	16
3	PFOZZ	5305-01-479-2627	1NWY2	1573	SCREW, CAP, HEXAGON H	8
4	PAOZZ	5310-01-478-4758	1NWY2	920076.002	NUT, SELF-LOCKING, RO	4
5	PAOZZ	5310-01-478-4631	1NWY2	98151	WASHER, FLAT	4
6	PAOZZ	5340-01-484-2004	1NWY2	95023	CLAMP, LOOP	4
7	PAOZZ	5310-01-478-4632	1NWY2	920098.009	WASHER, FLAT	32
8	PFOZZ	5305-01-479-2724	1NWY2	920042.030	SCREW, CAP, HEXAGON H	16
9	PFOZZ	6250-01-484-1919	1NWY2	A39342.0100	LIGHT, INFRARED	4
10	PAOZZ	5310-01-478-4756	1NWY2	5590	NUT, SELF-LOCKING, RO	16
11	PAOZZ	5310-01-478-4759	1NWY2	5957	NUT	7
12	PFOZZ	6220-01-479-2665	1NWY2	A37261.0100	BRACKET, LIGHT RETEN	1
13	PFOZZ	6220-01-479-2640	1NWY2	923894.0001	HEADLIGHT	1
14	PAOZZ		1NWY2	923899.0555	.LAMP INSERT	1
15	PAOZZ	5305-01-478-3757	1NWY2	920042.005	SCREW, CAP, HEXAGON H	2
16	PFOOO	6220-01-479-2620	1NWY2	5298	LAMP UNIT, VEHICULAR	2
17	PFOZZ	6250-01-479-5932	1NWY2	921732.0006	.LAMPHOLDER	1
18	PFOZZ	6240-01-422-3089	1NWY2	666	.LAMP, INCANDESCENT	2
19	PFOZZ	6220-01-479-2622	1NWY2	923894.0003	LAMP UNIT, VEHICULAR	2
20	PAOZZ	6240-01-484-2532	1NWY2	923899.0556	.LAMP, INCANDESCENT	1
21	PAOZZ	6240-01-484-2534	1NWY2	923899.0557	.LAMP, INCANDESCENT	1
22	PAOZZ	6240-01-484-2008	1NWY2	923899.0559	.LAMP, INCANDESCENT	1
23	PAOZZ	6240-01-484-2518	1NWY2	923899.0560	.LAMP, INCANDESCENT	1
24	PFOZZ	6220-01-479-2638	1NWY2	923894.0002	LAMP UNIT, VEHICULAR	2
25	PAOZZ	6240-01-484-2537	1NWY2	923899.0558	.LAMP, INCANDESCENT	1
26	PAOZZ	6240-01-484-2534	1NWY2	923899.0557	.LAMP, INCANDESCENT	1
27	PAOZZ	6240-01-484-2537	1NWY2	923899.0556	.LAMP, INCANDESCENT	1
28	PFOZZ	6220-01-479-2626	1NWY2	950	HEADLIGHT	2
29	PAOZZ		1NWY2	921732.0005	.INSERT, HEADLIGHT	1
30	PFOZZ	6240-01-421-3621	1NWY2	664	.LAMP, INCANDESCENT	2
31	PFOZZ	5310-01-479-2610	1NWY2	920076.001	NUT, SELF-LOCKING, CL	8
32	PFOZZ	5310-01-479-2607	1NWY2	920098.011	WASHER, FLAT	8

SECTION II

TM 10-3930-675-24P

(1) ITEM NO	(2) SMR CODE	(3) NSN	(4) CAGEC	(5) PART NUMBER	(6) DESCRIPTION AND USABLE ON CODES (UOC)	(7) QTY
33	PFOZZ	5305-01-479-2612	1NWX2	920100.233	SCREW,CAP,HEXAGON H	8
34	PFOZZ	6220-01-479-2668	1NWX2	923584.0001	LAMP UNIT,VEHICULAR	4
35	PFOZZ	6240-01-421-3624	1NWX2	921030.0003	.LAMP,INCANDESCENT	4

END OF FIGURE

4	13	22	24	27
5	14	23	25&26	28&29

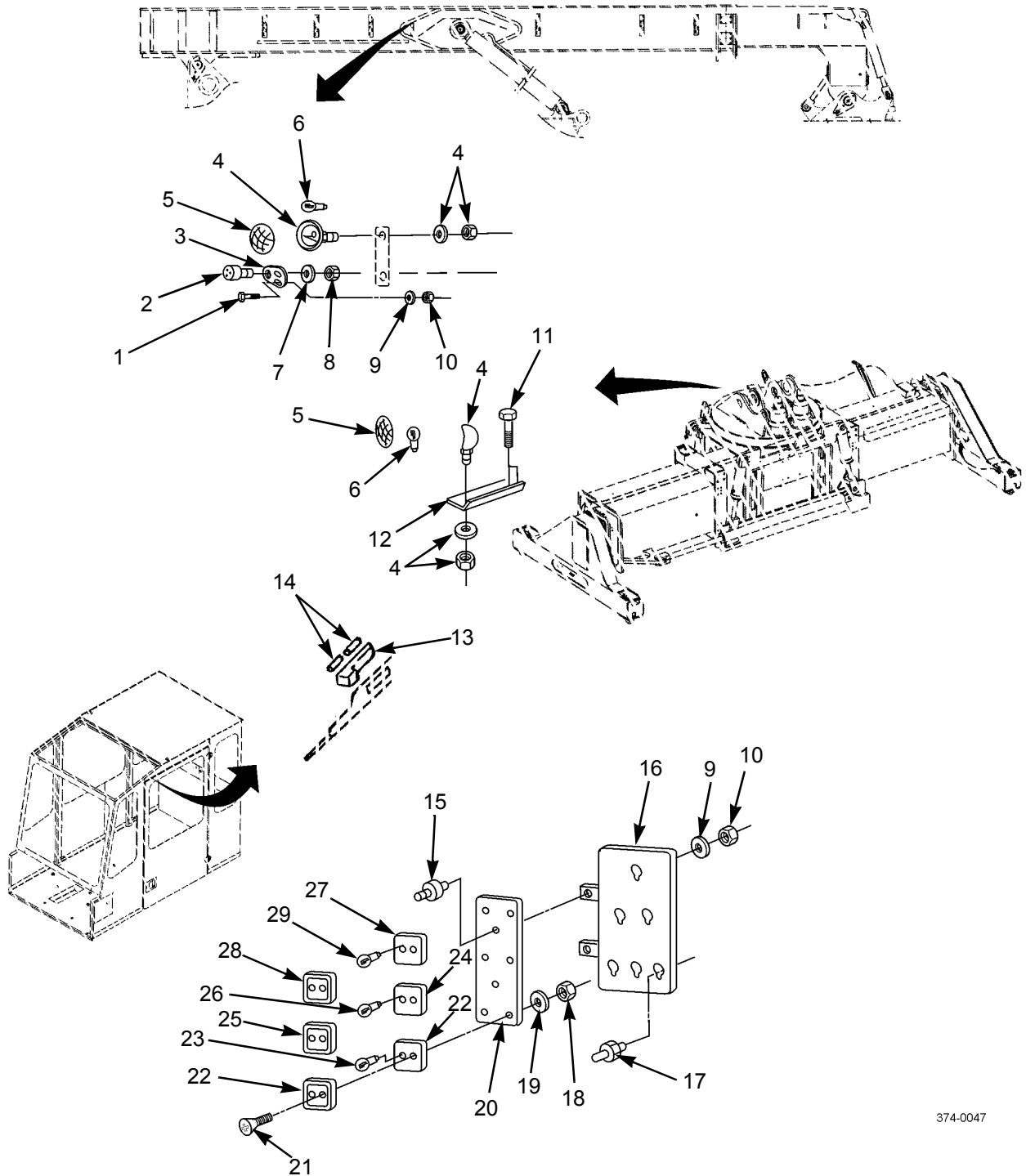

374-0047

Figure 58. Boom, Tophandler, Cab, and Twistlock Indicator Lights

SECTION II

TM 10-3930-675-24P

(1) ITEM NO	(2) SMR CODE	(3) NSN	(4) CAGEC	(5) PART NUMBER	(6) DESCRIPTION AND USABLE ON CODES (UOC)	(7) QTY
					GROUP 0609 LIGHTS	
					FIG. 58 BOOM, TOPHANDLER, CAB, AND TWISTLOCK INDICATOR LIGHTS	
1	PAOZZ	5305-01-478-3758	1NWY2	920099.061	SCREW,CAP,HEXAGON H	4
2	PAOZZ	6250-01-484-1919	1NWY2	A39342.0100	LIGHT,INFRARED	2
3	PFOZZ	6260-01-478-9191	1NWY2	A37550.0100	BRACKET,LIGHT RETEN	2
4	PAOZZ	6220-01-479-2620	1NWY2	5298	LAMP UNIT,VEHICULAR	4
5	PAOZZ	6250-01-479-5932	1NWY2	921732.0006	.LAMP INSERT	1
6	PAOZZ	6240-01-422-3089	1NWY2	666	LAMP,INCANDESCENT	4
7	PAOZZ	5310-01-478-4631	1NWY2	98151	WASHER,FLAT	4
8	PAOZZ	5310-01-478-4758	1NWY2	920076.002	NUT,SELF-LOCKING,RO	4
9	PAOZZ	5310-01-478-4760	1NWY2	920098.025	WASHER,FLAT	8
10	PAOZZ	5310-01-478-4757	1NWY2	920076.003	NUT,SELF-LOCKING,RO	8
11	PFOZZ		1NWY2	923828.0916	SCREW	4
12	PFOZZ	6220-01-484-3417	1NWY2	923899.0336	BRACKET,LIGHT RETEN LEFT	1
12	PFOZZ	6220-01-484-3419	1NWY2	923899.0337	BRACKET,LIGHT RETEN RIGHT	1
13	PFOZZ	6220-01-484-1922	1NWY2	920149.007	LIGHT,INDICATOR	1
14	PFOZZ	6240-01-484-1950	1NWY2	920484.001	.LAMP,INCANDESCENT	1
15	PFOZZ	5340-01-479-3480	1NWY2	923379.0001	RUBBER CUSHION	2
16	PFOZZ	5340-01-484-4761	1NWY2	A39498.0100	BRACKET,MOUNTING	1
17	PAOZZ	5975-01-484-6118	1NWY2	A39148.0200	INDICATOR,LIGHT INFRARED	1
18	PAOZZ	5310-01-479-3364	1NWY2	920076.014	NUT,SELF-LOCKING,RO	6
19	PFOZZ	5310-01-484-3467	1NWY2	2868	WASHER,FLAT	6
20	PFOZZ	5340-01-478-8963	1NWY2	A36958.0100	PLATE,MOUNTING	1
21	PAOZZ	5305-01-484-3488	1NWY2	123	SCREW,MACHINE	6
22	PAOOZ	6220-01-480-2851	1NWY2	920747.0032	LENS,LIGHT	1
23	PAOZZ	6240-01-479-4742	1NWY2	5886	.LAMP,INCANDESCENT	1
24	PAOOZ	6220-01-480-2907	1NWY2	5926	LENS,LIGHT	1
25	PAOZZ	6220-01-480-9536	1NWY2	922218.0001	.LENS,LIGHT	1
26	PAOZZ	6240-01-479-4742	1NWY2	5886	.LAMP,INCANDESCENT	1
27	PAOOZ	6220-01-480-2850	1NWY2	5927	LENS,LIGHT	1
28	PAOZZ	6220-01-479-5933	1NWY2	923120.056	.LENS,LIGHT	1
29	PAOZZ	6240-01-479-4742	1NWY2	5886	.LAMP,INCANDESCENT	1
					END OF FIGURE	

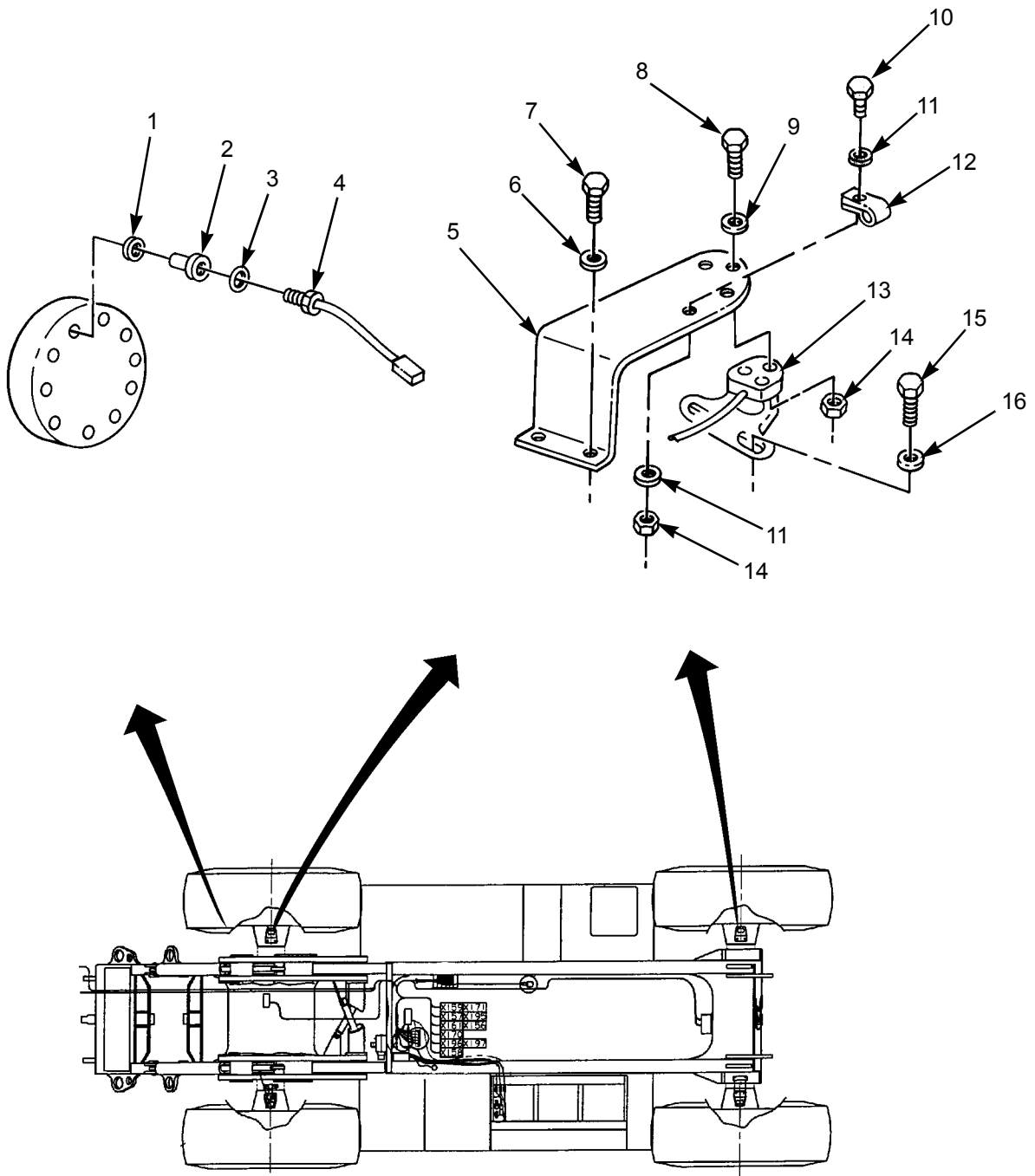

374-0123

Figure 59. Wheel Hub and Wheel Steering Sensors

SECTION II

TM 10-3930-675-24P

(1) ITEM NO	(2) SMR CODE	(3) NSN	(4) CAGEC	(5) PART NUMBER	(6) DESCRIPTION AND USABLE ON CODES (UOC)	(7) QTY
GROUP 0610 SENDING UNITS AND WARNING SWITCHES						
FIG. 59 WHEEL HUB AND WHEEL STEERING SENSORS						
1	PAFZZ	5310-01-484-4191	1NWX2	920058.002	WASHER, FLAT FRONT ONLY	2
2	PAFZZ	5340-01-484-4622	1NWX2	A37826.0800	INSERT, SELF-LOCKING REAR ONLY	1
2	PAFZZ	5340-01-484-4624	1NWX2	A37826.0900	INSERT, SELF-LOCKING FRONT ONLY ...	1
3	PAFZZ	5310-01-484-4195	1NWX2	920058.013	WASHER, FLAT REAR ONLY	1
4	PAFZZ	5905-01-479-2230	1NWX2	A37725.0100	RESISTOR, THERMAL	2
5	PFOZZ	5340-01-479-2681	1NWX2	A36186.0100	BRACKET, MOUNTING FRONT	2
5	PFOZZ	5340-01-479-2677	1NWX2	A36186.0200	BRACKET, MOUNTING REAR	2
6	PAOZZ	5310-01-478-4632	1NWX2	920098.009	WASHER, FLAT	8
7	PFOZZ	5305-01-478-3769	1NWX2	3102	SCREW, CAP, HEXAGON H	8
8	PFOZZ	5306-01-484-3486	1NWX2	920099.091	BOLT, MACHINE	12
9	PAOZZ	5310-01-478-4631	1NWX2	98151	WASHER, FLAT	24
10	PFOZZ	5305-01-479-2612	1NWX2	920100.233	SCREW, CAP, HEXAGON H	2
11	PAOZZ	5310-01-479-2607	1NWX2	920098.011	WASHER, FLAT	8
12	PFOZZ	5340-01-484-1928	1NWX2	920125.006	CLAMP, LOOP	4
13	PAOZZ	5985-01-479-9639	1NWX2	923023.0023	SENSOR, VARIABLE	4
14	PAOZZ	5310-01-478-4758	1NWX2	920076.002	NUT, SELF-LOCKING, RO	16
15	PFOZZ	5305-01-479-3360	1NWX2	920728.158	SCREW	8
16	PFOZZ	5310-01-479-2727	1NWX2	923657.0006	WASHER, LOCK	8
END OF FIGURE						

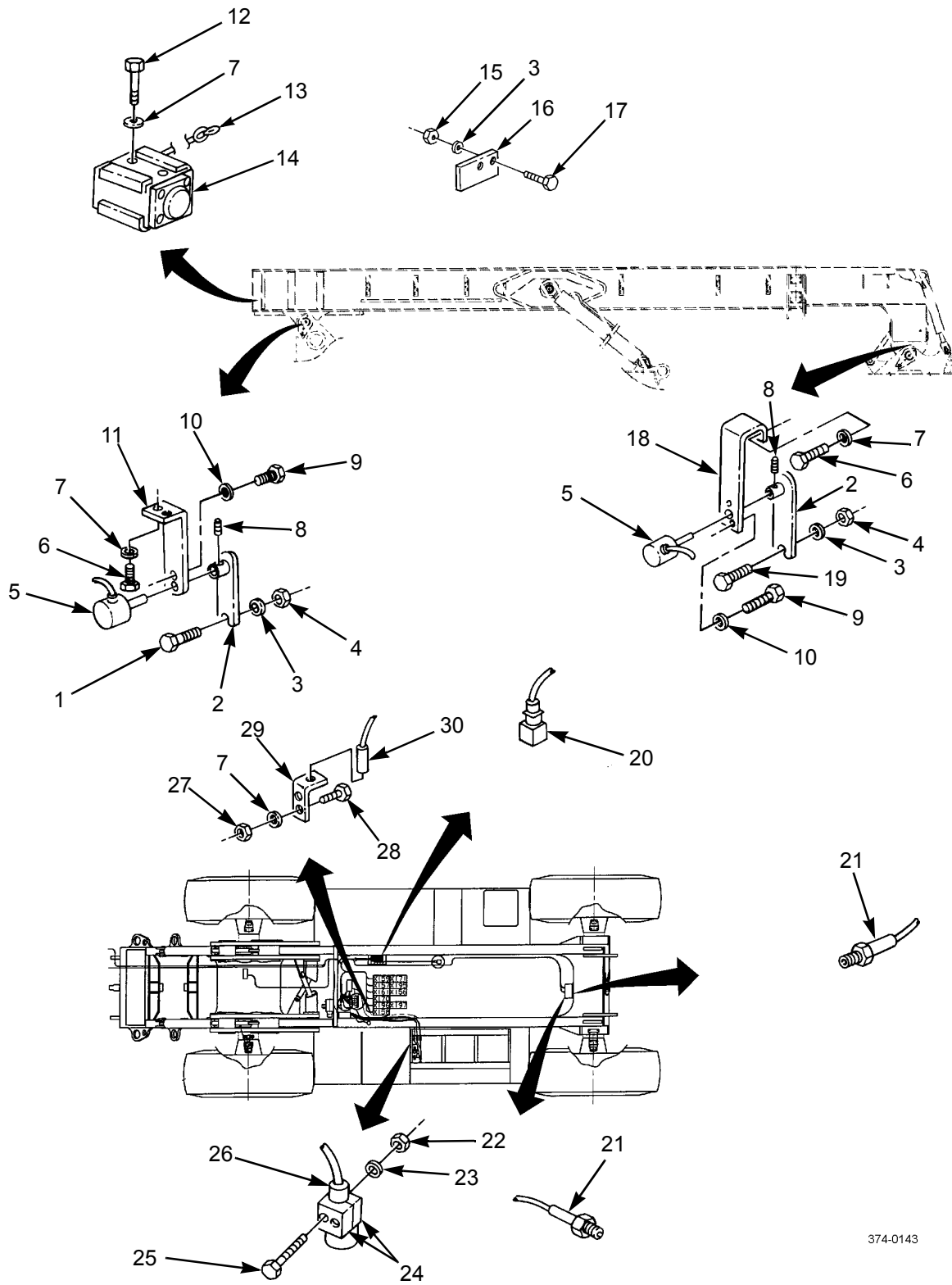

374-0143

Figure 60. Chassis and Boom Sensors

SECTION II

TM 10-3930-675-24P

(1) ITEM NO	(2) SMR CODE	(3) NSN	(4) CAGEC	(5) PART NUMBER	(6) DESCRIPTION AND USABLE ON CODES (UOC)	(7) QTY
GROUP 0610 SENDING UNITS AND WARNING SWITCHES						
FIG. 60 CHASSIS AND BOOM SENSORS						
1	PFOZZ	5305-01-478-8959	1NWX2	920042.010	SCREW, CAP, HEXAGON H	1
2	PAOZZ	5340-01-480-7533	1NWX2	A37551.0100	BRACKET, ANGLE	2
3	PAOZZ	5310-01-478-4605	1NWX2	98150	WASHER, FLAT	6
4	PFOZZ	5310-01-478-4600	1NWX2	920068.007	NUT, PLAIN, HEXAGON	2
5	PAOZZ	5905-01-480-9513	1NWX2	923023.0024	SENSOR, VARIABLE	2
6	PFOZZ	5305-01-478-4750	1NWX2	920099.025	SCREW, CAP, HEXAGON H	4
7	PAOZZ	5310-01-478-4760	1NWX2	920098.025	WASHER, FLAT	8
8	PFOZZ	5305-01-478-8981	1NWX2	3048	SCREW, CAP, HEXAGON H	2
9	PFOZZ	5305-01-478-8980	1NWX2	3057	SCREW, CAP, HEXAGON H	6
10	PFOZZ	5310-01-478-8949	1NWX2	920098.003	WASHER, FLAT	6
11	PFOZZ	5340-01-478-8948	1NWX2	A37362.0100	BRACKET, MOUNTING	1
12	PAOZZ	5305-01-479-2852	1NWX2	920099.073	SCREW, CAP, HEXAGON H	2
13	PFOZZ	5975-01-480-5616	1NWX2	921437.0001	HANGER, CABLE	1
14	PAOZZ	6625-01-479-2232	1NWX2	923625.0007	SENSOR, VARIABLE	1
15	PAOZZ	5310-01-478-4759	1NWX2	5957	NUT	2
16	PFOZZ	5340-01-478-9006	1NWX2	A37451.0100	PLATE, MOUNTING	1
17	PFOZZ	5305-01-478-3765	1NWX2	920042.012	SCREW, CAP, HEXAGON H	2
18	PFOZZ	5340-01-478-9193	1NWX2	A37361.0100	BRACKET, MOUNTING	1
19	PFOZZ	5305-01-478-8950	1NWX2	920042.008	SCREW, CAP, HEXAGON H	1
20	PAOZZ	2990-01-479-2322	1NWX2	A37554.0100	SENSOR, MANIFOLD	1
21	PAOZZ	2990-01-479-2323	1NWX2	920147.013	SENSOR, MANIFOLD	4
22	PAFZZ	5310-01-478-4758	1NWX2	920076.002	NUT, SELF-LOCKING, RO	2
23	PAOZZ	5310-01-478-4631	1NWX2	98151	WASHER, FLAT	2
24	PFOZZ	5340-01-479-2683	1NWX2	3549	STRAP, RETAINING	2
25	PFOZZ	5306-01-484-3493	1NWX2	4817	BOLT, MACHINE	2
26	PAOZZ	5985-01-479-8205	1NWX2	A37555.0100	SENSOR, VARIABLE	1
27	PAOZZ	5310-01-478-4757	1NWX2	920076.003	NUT, SELF-LOCKING, RO	2
28	PFOZZ	5305-01-478-4751	1NWX2	920099.065	SCREW, CAP, HEXAGON H	2
29	PAFZZ	5340-01-479-2692	1NWX2	A27477.0100	BRACKET, MOUNTING	1
30	PAOZZ	5985-01-479-8401	1NWX2	923405.0002	COUPLER, DIRECTIONAL	1
END OF FIGURE						

10	12	14	16	18
11	13	15	17	19

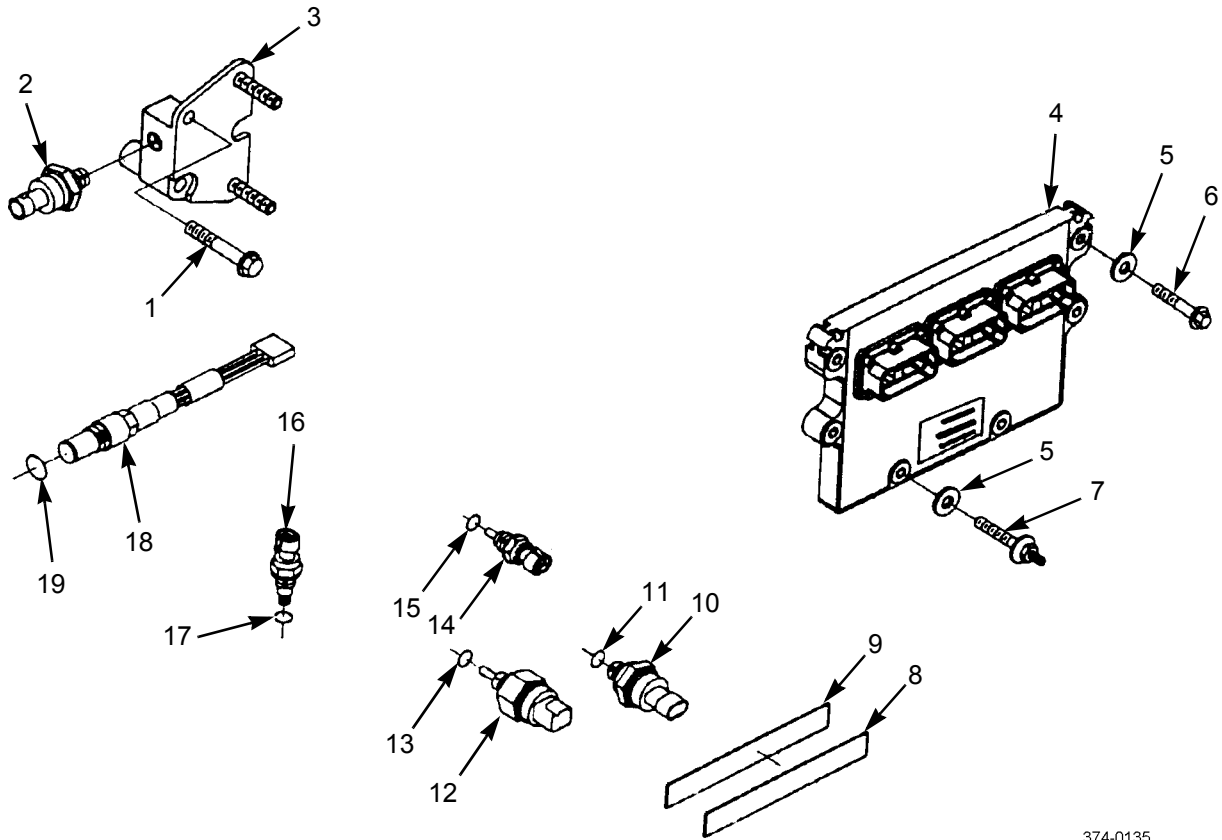

374-0135

Figure 61. Engine Sensors and ECU

SECTION II

TM 10-3930-675-24P

(1) ITEM NO	(2) SMR CODE	(3) NSN	(4) CAGEC	(5) PART NUMBER	(6) DESCRIPTION AND USABLE ON CODES (UOC)	(7) QTY
GROUP 0610 SENDING UNITS AND WARNING SWITCHES						
FIG. 61 ENGINE SENSORS AND ECU						
1	PAFZZ	5306-01-288-1011	15434	3903112	BOLT, MACHINE	2
2	PFOZZ		15434	3331044	SENSOR, PRESSURE	1
3	PFOZZ		15434	4059910	SUPPORT, HEAT EXCHAN	1
4	PAOLL		15434	3681404N	MODULE, ELECTRONIC C 794	1
5	PAOZZ	5310-01-075-0991	15434	146161	WASHER, FLAT	6
6	PAOZZ	5305-01-271-5850	15434	3901445	SCREW, CAP, HEXAGON H	4
7	PFOZZ	5305-01-484-4730	15434	3161896	SCREW, CAP, HEXAGON H	2
8	PFOZZ		15434	3161910	DATAPLATE	1
9	PFOZZ	9930-01-484-6095	15434	3161911	PLASTIC STRIP, PRESS	1
10	PFOZZ		15434	3330141	SENSOR, PRESSURE	1
11	PFOZZ	5331-01-484-5873	15434	3330159	.O-RING	1
12	PFOZZ		15434	3417190	SENSOR, PRS TEMP	1
13	PFOZZ	5331-01-484-5873	15434	3330159	.O-RING	1
14	PFOZZ		15434	923828.0870	SENSOR, TEMPERATURE	1
15	PAOZZ	5331-01-344-4226	15434	3037537	.O-RING	1
16	PFOZZ		15434	3085185	SENSOR, TEMPERATURE	1
17	PAOZZ	5331-01-344-4226	15434	3037537	.O-RING	1
18	PFOZZ		15434	3078151	SENSOR, POSITION	1
19	PAOZZ	5331-01-072-8984	15434	3046201	.O-RING	1
END OF FIGURE						

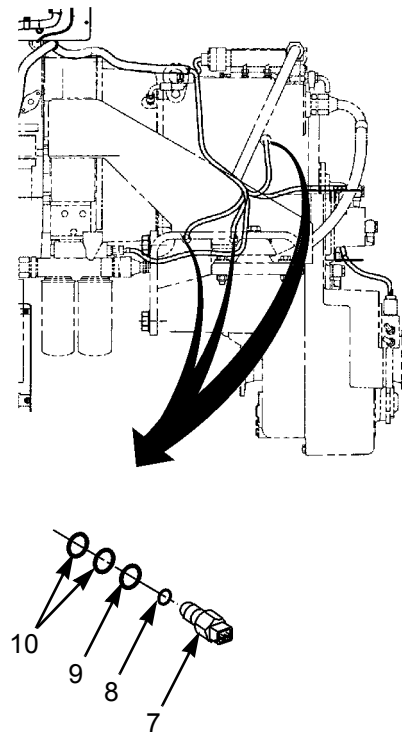
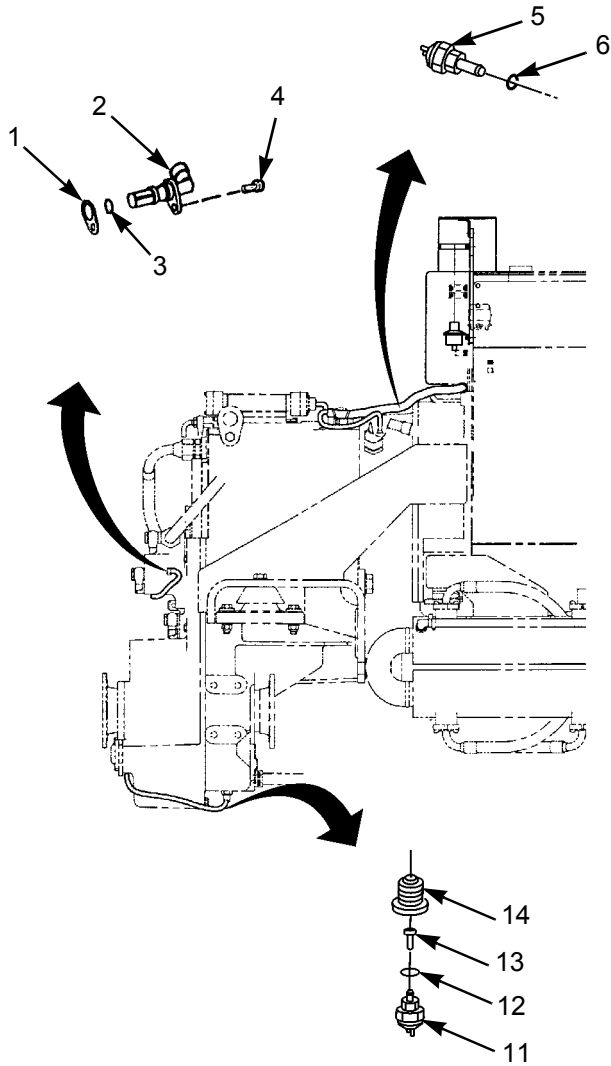
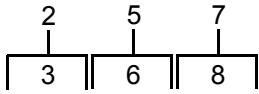

374-0141

Figure 62. Transmission Sensors

SECTION II

TM 10-3930-675-24P

(1) ITEM NO	(2) SMR CODE	(3) NSN	(4) CAGEC	(5) PART NUMBER	(6) DESCRIPTION AND USABLE ON CODES (UOC)	(7) QTY
					GROUP 0610 SENDING UNITS AND WARNING SWITCHES	
					FIG. 62 TRANSMISSION SENSORS	
1	PFOZZ	3040-01-480-7241	1NWY2	923899.0243	PLATE, RETAINING, SHA	1
2	PFOZZ	5905-01-479-8355	1NWY2	923899.0079	SENSOR, SPEED	1
3	PFOZZ		1NWY2	923899.0520	.O-RING	1
4	PFOZZ	5305-01-479-8909	1NWY2	923899.0244	SCREW, MACHINE	1
5	PFOZZ		1NWY2	923899.0058	SENSOR, TEMPERATURE	1
6	PAOZZ		1NWY2	923899.0506	.O-RING	1
7	PFOZZ	5905-01-479-8204	1NWY2	923899.0078	SENSOR, SPEED	3
8	PFOZZ	5331-01-479-8931	1NWY2	923899.0232	.O-RING	1
9	PFOZZ	5365-01-479-9224	1NWY2	923899.0246	SHIM	2
10	PFOZZ	5365-01-479-9228	1NWY2	923899.0245	SHIM	4
11	PFOZZ		1NWY2	923899.0370	SWITCH	1
12	PFOZZ		1NWY2	923899.0371	O-RING	1
13	PFOZZ		1NWY2	923899.0369	BOLT, MACHINE	1
14	PFOZZ		1NWY2	923899.0368	CONNECTION	1
					END OF FIGURE	

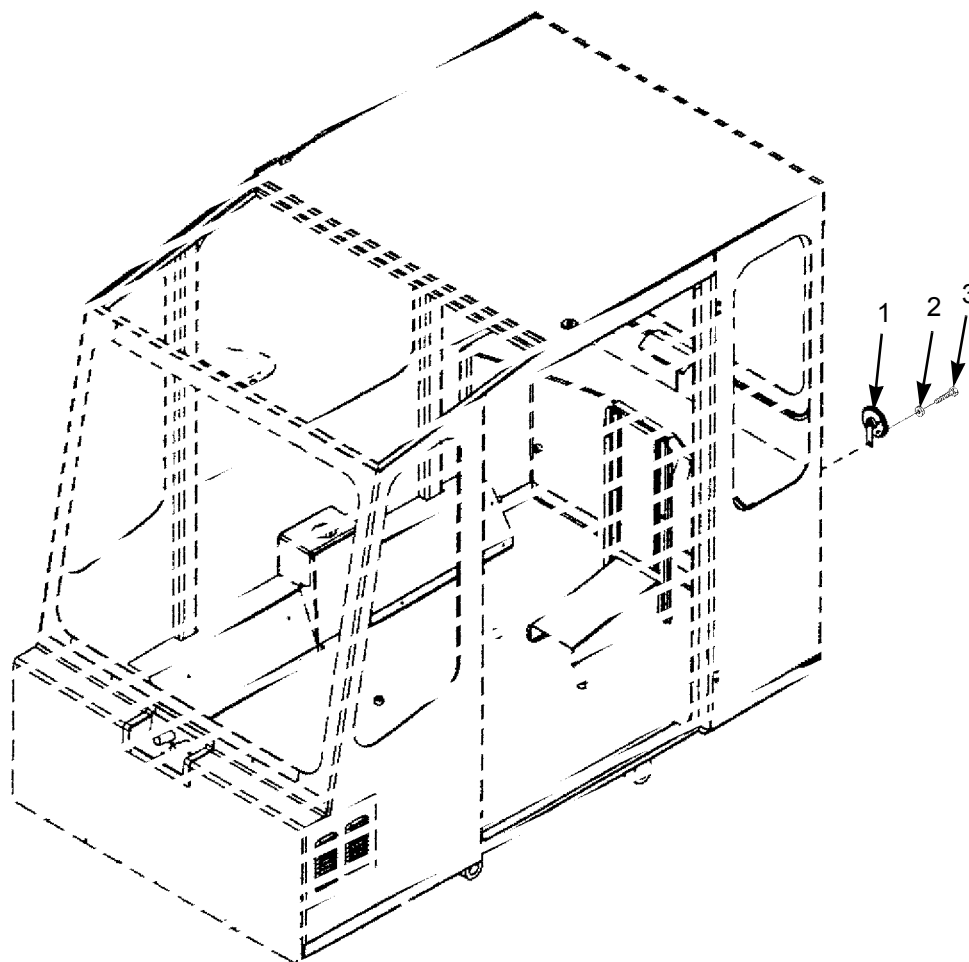

374-0105

Figure 63. Horn Assembly

SECTION II

TM 10-3930-675-24P

(1) ITEM NO	(2) SMR CODE	(3) NSN	(4) CAGEC	(5) PART NUMBER	(6) DESCRIPTION AND USABLE ON CODES (UOC)	(7) QTY
					GROUP 0611 HORN, SIREN	
					FIG. 63 HORN ASSEMBLY	
1	PFOZZ	6350-01-484-1974	1NWY2	923872.0659	HORN,SIGNAL	1
2	PFOZZ	5310-01-484-3031	1NWY2	923899.0426	WASHER,FLAT	1
3	PFOZZ	5305-01-479-2234	1NWY2	923110.0701	SCREW	1
					END OF FIGURE	

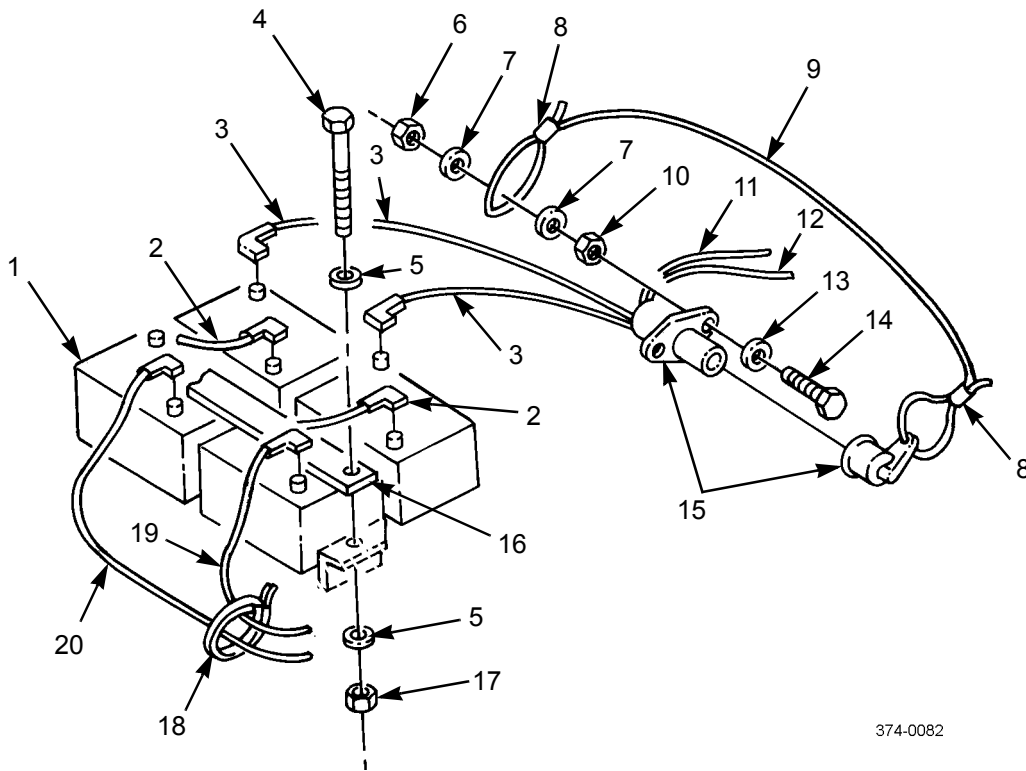

374-0082

Figure 64. Batteries, Cables, and Master Battery Switch

SECTION II

TM 10-3930-675-24P

(1) ITEM NO	(2) SMR CODE	(3) NSN	(4) CAGEC	(5) PART NUMBER	(6) DESCRIPTION AND USABLE ON CODES (UOC)	(7) QTY
GROUP 0612 BATTERIES, STORAGE						
FIG. 64 BATTERIES, CABLES, AND MASTER BATTERY SWITCH						
1	PAOFA	6140-01-479-4088	1NWX2	921797.0009	BATTERY, STORAGE	4
2	PFOZZ	6150-01-479-2589	1NWX2	A05530.0500	CABLE ASSEMBLY, SPEC	2
3	PFOZZ	6150-01-479-2580	1NWX2	A05531.0300	CABLE ASSEMBLY, SPEC	2
4	PFOZZ	5305-01-479-2605	1NWX2	3100	SCREW, HEXAGON H	4
5	PAOZZ	5310-01-478-4605	1NWX2	98150	WASHER, FLAT	8
6	PFOZZ	5310-01-479-2610	1NWX2	920076.001	NUT, SELF-LOCKING, CL	1
7	PAOZZ	5310-01-484-3544	1NWX2	921014.0007	WASHER, FLAT	2
8	PAOZZ	4030-01-484-4095	1NWX2	922114.0010	SWAGING SLEEVE, WIRE	2
9	PAOZZ	4010-01-484-6499	1NWX2	922366.0007	WIRE CORD	1
10	PAOZZ	5310-01-484-1920	1NWX2	98106	NUT, PLAIN, HEXAGON	1
11	PFFFF	6150-01-479-2557	1NWX2	A37546.0100	CABLE ASSEMBLY, SPEC	1
12	PAFFF	6150-01-479-2518	1NWX2	A05532.1400	CABLE ASSEMBLY, SPEC	1
13	PFFZZ	5310-01-479-2607	1NWX2	920098.011	WASHER, FLAT	2
14	PFOZZ	5305-01-479-2612	1NWX2	920100.047	SCREW, CAP, HEXAGON H	2
15	PFOZZ	5930-01-479-2226	1NWX2	920857.0002	SWITCH, TOGGLE MASTER BATTERY	1
16	PFOZZ	5340-01-479-2606	1NWX2	A37013.0100	BRACKET, MOUNTING	2
17	PAOZZ	5310-01-478-4759	1NWX2	5957	NUT, SELF-LOCKING, RO	4
18	PAOZZ	5340-01-484-1924	1NWX2	920518.0006	STRAP, RETAINING	1
19	PFOZZ	6150-01-479-2584	1NWX2	A05357.0100	CABLE ASSEMBLY, SPEC	2
20	PAFFF	6150-01-479-2573	1NWX2	A05532.0200	CABLE ASSEMBLY, SPEC	1
END OF FIGURE						

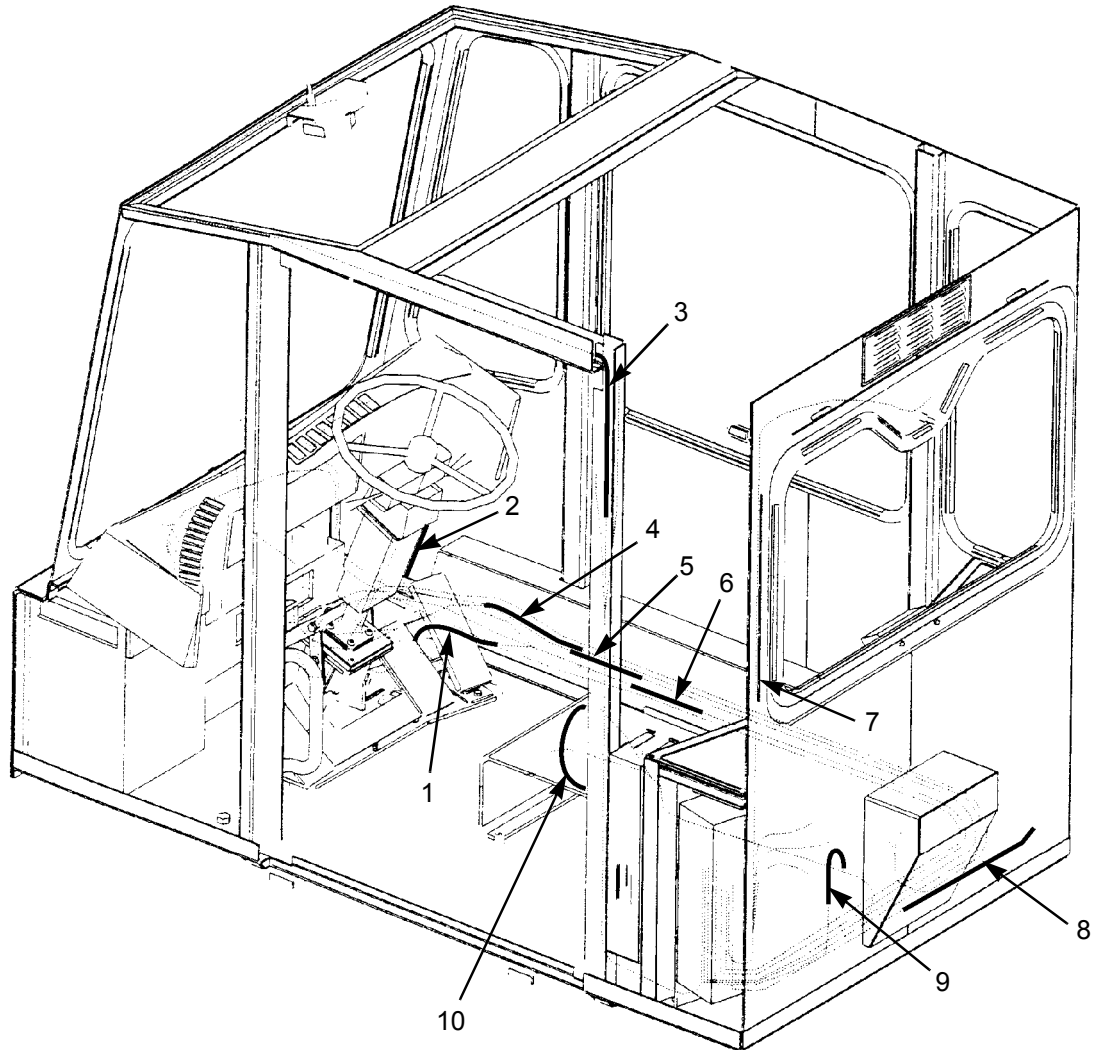

374-0106

Figure 65. Cab Harnesses

SECTION II

TM 10-3930-675-24P

(1) ITEM NO	(2) SMR CODE	(3) NSN	(4) CAGEC	(5) PART NUMBER	(6) DESCRIPTION AND USABLE ON CODES (UOC)	(7) QTY
					GROUP 0613 HULL OR CHASSIS WIRING HARNESS	
					FIG. 65 CAB HARNESES	
1	PFFFF	2590-01-479-2317	1NWX2	923899.0190	CONTROL ASSEMBLY, PU	1
					FOOT THROTTLE	
2	PFLZZ	6150-01-479-2251	1NWX2	923899.0191	CABLE ASSEMBLY, SPEC	1
					EL. SERVO STEERING	
3	PFFFF	6150-01-479-2271	1NWX2	923899.0188	CABLE ASSEMBLY, SPEC	1
					SKYLIGHT	
4	PFLZZ	6150-01-484-3418	1NWX2	923899.0467	CABLE ASSEMBLY, POWE	1
					SERVO STEERING	
5	PFFFF	6150-01-479-2264	1NWX2	923899.0187	CABLE ASSEMBLY, SPEC	1
					FRONT WIPER, FAN	
6	PFFFF	6150-01-479-2261	1NWX2	923899.0183	CABLE ASSEMBLY, SPEC	1
					FRONT PANEL	
7	PFFFF	6150-01-479-2279	1NWX2	923899.0189	CABLE ASSEMBLY, SPEC	1
					REAR WIPER, FAN	
8	PFLZZ	6150-01-484-3407	1NWX2	923899.0571	CABLE ASSEMBLY, SPEC	1
9	PFFZZ	6685-01-484-3423	1NWX2	A37725.0200	SENSOR, AMBIENT TEMP	1
10	PFFFF		1NWX2	923899.0661	CABLE ASSEMBLY SEAT BUZZER	1
					END OF FIGURE	

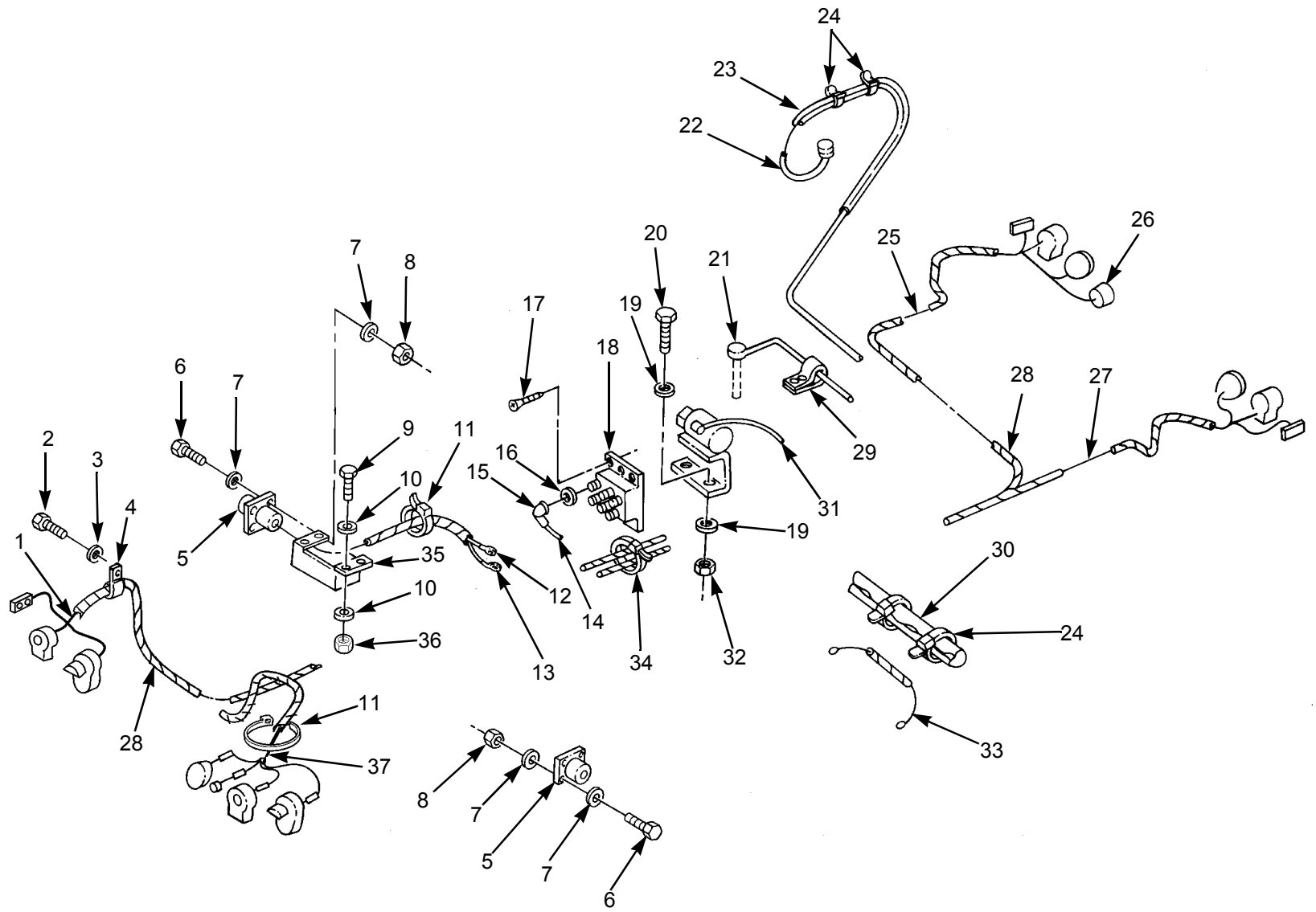

Figure 66. Chassis Harnesses (Part 1)

SECTION II

TM 10-3930-675-24P

(1) ITEM NO	(2) SMR CODE	(3) NSN	(4) CAGEC	(5) PART NUMBER	(6) DESCRIPTION AND USABLE ON CODES (UOC)	(7) QTY
					GROUP 0613 HULL OR CHASSIS WIRING HARNESS	
					FIG. 66 CHASSIS HARNESSSES (PART 1)	
1	PFFFF	6150-01-479-2533	1NWX2	A37253.0100	CABLE ASSEMBLY, SPEC RIGHT FRONT LIGHTS	1
2	PFOZZ	5305-01-484-2003	1NWX2	920956.0002	SCREW, MACHINE	40
3	PFFZZ	5310-01-479-2607	1NWX2	4563	WASHER	40
4	PFOZZ	5340-01-484-2004	1NWX2	95023	CLAMP, LOOP	40
5	PFOZZ	5935-01-479-2222	1NWX2	923183.0004	CONNECTOR, RECEPTACL	2
6	PFOZZ	5305-01-479-2612	1NWX2	920100.047	SCREW	8
7	PFOZZ	5310-01-479-2607	1NWX2	920098.011	WASHER, FLAT	12
8	PFOZZ	5310-01-479-2610	1NWX2	920076.001	NUT, SELF-LOCKING, CL	8
9	PFOZZ	5305-01-478-3709	1NWX2	920099.027	SCREW, CAP, HEXAGON H	4
10	PAOZZ	5310-01-478-4760	1NWX2	920098.025	WASHER, FLAT	8
11	PAOZZ	5340-01-484-1924	1NWX2	920518.0006	STRAP, RETAINING	30
12	PFFFF	6150-01-479-2565	1NWX2	A37547.0100	CABLE ASSEMBLY, SPEC	1
13	PFFFF	6145-01-479-8575	1NWX2	A37547.0200	CABLE, POWER, ELECTRI	1
14	PFOZZ	6150-01-479-2521	1NWX2	A37257.0100	CABLE ASSEMBLY, SPEC	1
15	PFOZZ	5340-01-479-4744	1NWX2	923157.0002	COVER, ACCESS	6
16	PFOZZ	5340-01-479-7769	1NWX2	A38388.0100	PLATE, MOUNTING	3
17	PFOZZ	5305-01-479-2615	1NWX2	99024	SCREW, CAP, HEXAGON H	6
18	PFOZZ	5920-01-479-4984	1NWX2	923290.0028	FUSE, CARTRIDGE	3
19	PAOZZ	5310-01-478-4631	1NWX2	98151	WASHER, FLAT	8
20	PFOZZ	5305-01-478-5136	1NWX2	920099.026	SCREW, CAP, HEXAGON H	4
21	PFOZZ	6680-01-479-5496	1NWX2	A37732.0100	TRANSMITTER, LIQUID	1
22	PFFZZ	6150-01-479-5498	1NWX2	A37256.0100	CABLE ASSEMBLY, SPEC	1
23	PFOZZ	5970-01-484-3058	1NWX2	A39348.0100	INSULATION SLEEVING	1
24	PFOZZ	5340-01-478-5621	1NWX2	923610.0001	STRAP, RETAINING	10
25	PFFFF	6150-01-479-2516	1NWX2	A37255.0100	CABLE ASSEMBLY, SPEC REAR RIGHT LIGHTS	1
26	PAOZZ	6350-01-479-2616	1NWX2	A39309.0100	ALARM, BACK-UP, VEHIC	1
27	PFFFF	6150-01-479-2528	1NWX2	A37254.0100	CABLE ASSEMBLY, SPEC REAR LEFT LIGHTS	1
28	PFOZZ	5970-01-479-4060	1NWX2	923734.0002	INSULATION SLEEVING	1
29	PFOZZ	5340-01-484-1928	1NWX2	920125.006	CLAMP, LOOP	2

SECTION II

TM 10-3930-675-24P

(1) ITEM NO	(2) SMR CODE	(3) NSN	(4) CAGEC	(5) PART NUMBER	(6) DESCRIPTION AND USABLE ON CODES (UOC)	(7) QTY
30	PFOZZ	5970-01-484-3063	1NWX2	A39348.0200	INSULATION SLEEVING	1
31	PFFFF	6150-01-479-2562	1NWX2	A37257.0200	CABLE ASSEMBLY, SPEC	1
32	PAOZZ	5310-01-478-4758	1NWX2	920076.002	NUT, SELF-LOCKING, RO	4
33	PAOZZ	6150-01-484-3081	1NWX2	A05532.1500	CABLE ASSEMBLY, SPEC	1
34	PAOZZ	5340-01-484-1923	1NWX2	920518.0005	STRAP, RETAINING	100
35	PFOZZ	5340-01-484-2000	1NWX2	A39267.0100	BRACKET, MOUNTING	1
36	PFFZZ	5310-01-478-4757	1NWX2	920076.003	NUT, SELF-LOCKING, RO	4
37	PFFFF	6150-01-479-2536	1NWX2	A37252.0100	CABLE ASSEMBLY, SPEC	1
					FRONT LEFT LIGHT	
					END OF FIGURE	

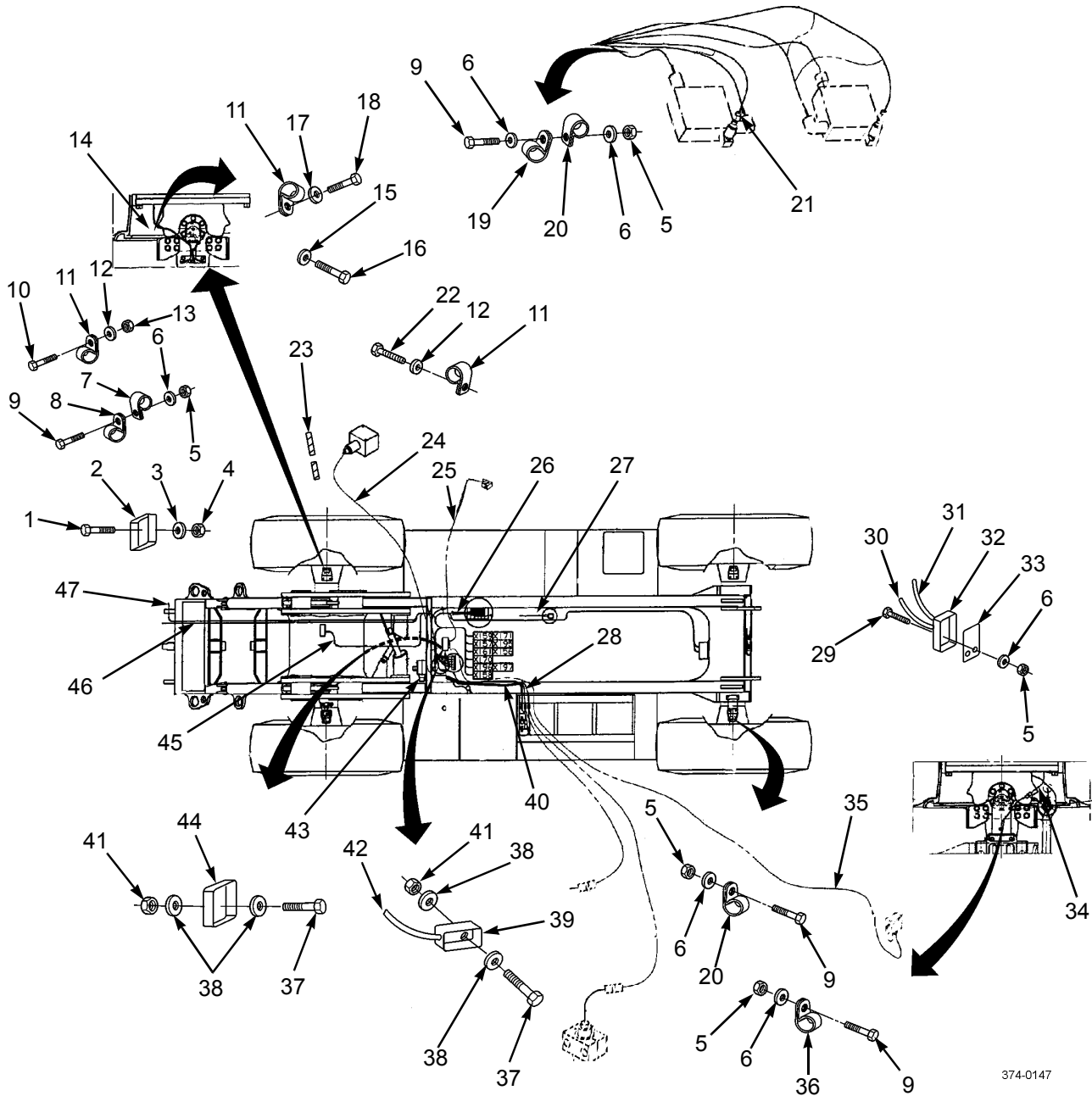

374-0147

Figure 67. Chassis Harnesses (Part 2)

SECTION II

TM 10-3930-675-24P

(1) ITEM NO	(2) SMR CODE	(3) NSN	(4) CAGEC	(5) PART NUMBER	(6) DESCRIPTION AND USABLE ON CODES (UOC)	(7) QTY
					GROUP 0613 HULL OR CHASSIS WIRING HARNESS	
					FIG. 67 CHASSIS HARNESSSES (PART 2)	
1	PFOZZ	5306-01-484-3690	1NWX2	119	BOLT, MACHINE	4
2	PAOOO	5940-01-479-4064	1NWX2	923276.0032	TERMINAL BOX	1
3	PFOZZ	5310-01-478-8949	1NWX2	920098.003	WASHER, FLAT	4
4	PAOZZ	5310-01-479-3364	1NWX2	920076.014	NUT, SELF-LOCKING, RO	4
5	PAOZZ	5310-01-478-4758	1NWX2	920076.002	NUT, SELF-LOCKING, RO	8
6	PAOZZ	5310-01-478-4631	1NWX2	98151	WASHER, FLAT	16
7	PFOZZ	5340-01-484-2004	1NWX2	95023	CLAMP, LOOP	3
8	PAOZZ	5340-01-484-3414	1NWX2	95046	CLAMP, LOOP	1
9	PAOZZ	5305-01-478-4753	1NWX2	3065	SCREW, CAP, HEXAGON H	2
10	PFOZZ	5305-01-479-2612	1NWX2	920100.233	SCREW, CAP, HEXAGON H	2
11	PFOZZ	5340-01-484-1928	1NWX2	920125.006	CLAMP, LOOP	9
12	PFOZZ	5310-01-479-2607	1NWX2	920098.011	WASHER, FLAT	8
13	PFOZZ	5310-01-479-2610	1NWX2	920076.001	NUT, SELF-LOCKING, CL	2
14	PAOOO	6150-01-484-9749	1NWX2	A36565.0600	CABLE ASSEMBLY, SPEC	1
15	PAOZZ	5310-01-478-4632	1NWX2	920098.009	WASHER, FLAT	8
16	PFOZZ	5305-01-478-3769	1NWX2	3102	SCREW, CAP, HEXAGON H	8
17	PFOZZ	5310-01-479-2607	1NWX2	4563	WASHER	8
18	PFOZZ	5305-01-484-2003	1NWX2	920956.0002	SCREW, MACHINE	8
19	PFOZZ	5340-01-480-2886	1NWX2	920125.009	CLAMP, LOOP	4
20	PFOZZ	5340-01-479-3362	1NWX2	834	CLAMP	4
21	PALLL	6150-01-479-2545	1NWX2	A36564.0100	CABLE ASSEMBLY, SPEC	1
22	PFOZZ	5305-01-479-2615	1NWX2	99024	SCREW, CAP, HEXAGON H	4
23	PFOZZ	4720-01-480-5803	1NWX2	923754.0002	INSULATION SLEEVING	4
24	PALLL	6150-01-479-5503	1NWX2	A36564.0200	CABLE ASSEMBLY, SPEC	1
25	PFLLL	6150-01-484-9725	1NWX2	A36564.0500	CABLE ASSEMBLY, SPEC	1
26	PALLL	6150-01-479-2523	1NWX2	A36559.0100	CABLE ASSEMBLY, SPEC	1
27	PALLL	6150-01-479-2526	1NWX2	A36558.0100	CABLE ASSEMBLY, SPEC	1
28	PALLL	6150-01-479-2540	1NWX2	A36565.0100	CABLE ASSEMBLY, SPEC	1
29	PFOZZ	5305-01-479-2689	1NWX2	920100.064	SCREW, CAP, HEXAGON H	4
30	PALLL	6150-01-479-2556	1NWX2	A37549.0200	CABLE ASSEMBLY, SPEC	1
31	PALLL	6150-01-479-2546	1NWX2	A37548.0100	CABLE ASSEMBLY, SPEC	1

SECTION III

TM 10-3930-675-24P

(1) ITEM NO	(2) SMR CODE	(3) NSN	(4) CAGEC	(5) PART NUMBER	(6) DESCRIPTION AND USABLE ON CODES (UOC)	(7) QTY
32	PAOOO	5940-01-479-4032	1NWY2	923276.0030	TERMINAL BOX	1
33	PFOZZ	5340-01-479-2685	1NWY2	A36997.0100	PLATE, MOUNTING	1
34	PALLL	6150-01-484-9727	1NWY2	A36565.0500	CABLE ASSEMBLY, SPEC	1
35	PFLLL	6150-01-484-9720	1NWY2	A36564.0400	CABLE ASSEMBLY, SPEC	1
36	PFOZZ	5340-01-479-5875	1NWY2	95047	CLAMP, LOOP	1
37	PAOZZ	5305-01-478-3758	1NWY2	920099.061	SCREW, CAP, HEXAGON H	8
38	PFOZZ	5310-01-478-4760	1NWY2	920098.025	WASHER, FLAT	16
39	PAOOO	5940-01-479-4135	1NWY2	923276.0029	TERMINAL BOX	1
40	PAOOO	6150-01-479-2538	1NWY2	A36565.0200	CABLE ASSEMBLY, SPEC	1
41	PAOZZ	5310-01-478-4757	1NWY2	920076.003	NUT, SELF-LOCKING, RO	2
42	PFLLL		1NWY2	A37548.0300	CABLE UNIT	1
43	PALLL		1NWY2	A37548.0400	CABLE UNIT	1
44	PFOOO		1NWY2	923276.0041	TERMINAL BOX	1
45	PALLL	6150-01-479-2552	1NWY2	A37549.0100	CABLE ASSEMBLY, SPEC	1
46	PALLL	6150-01-479-2550	1NWY2	A34843.0100	CABLE ASSEMBLY, SPEC	1
47	PALLL	6150-01-479-2549	1NWY2	A37548.0200	CABLE ASSEMBLY, SPEC	1

END OF FIGURE

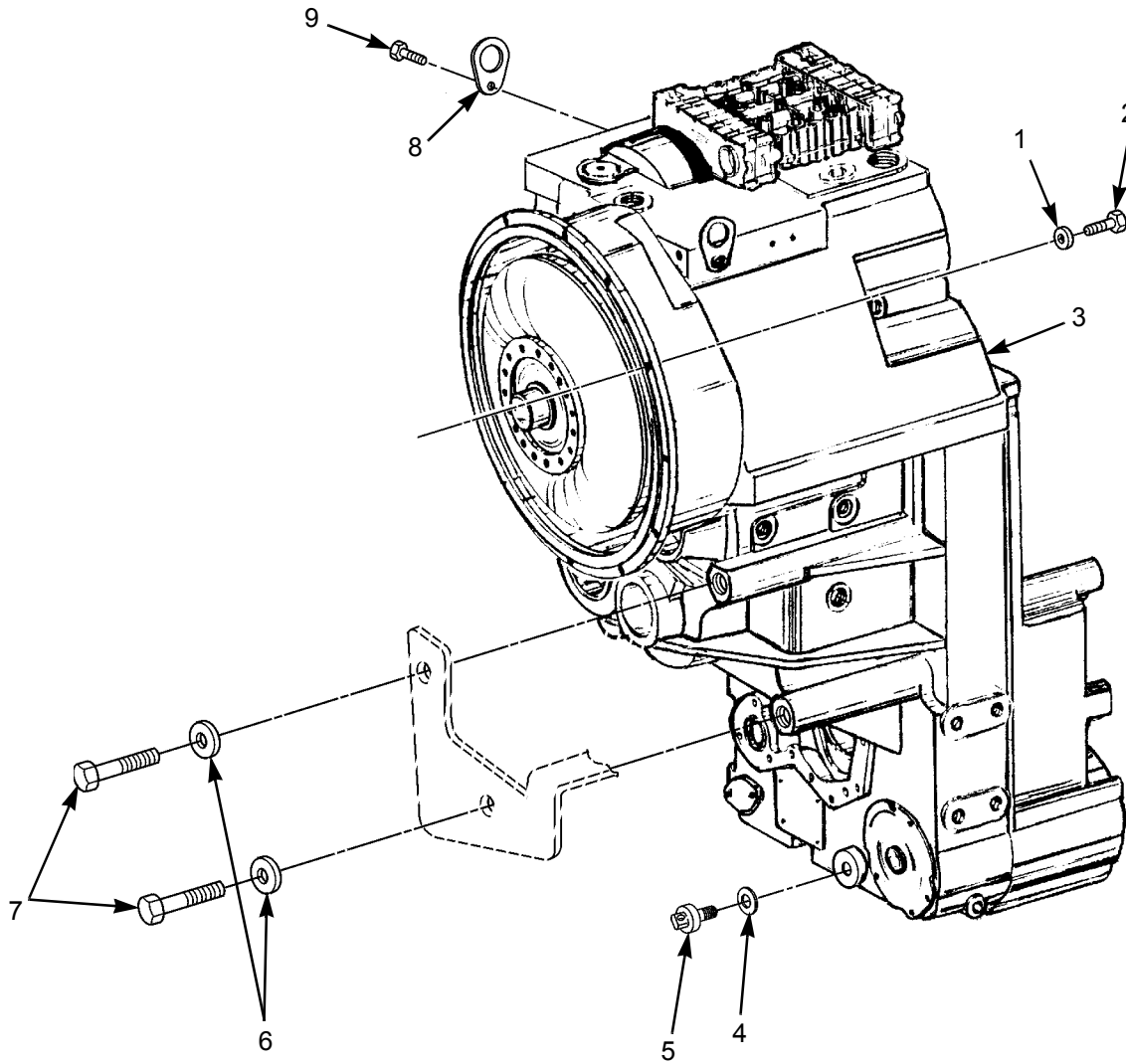

374-0053

Figure 68. Transmission Assembly

SECTION III

TM 10-3930-675-24P

(1) ITEM NO	(2) SMR CODE	(3) NSN	(4) CAGEC	(5) PART NUMBER	(6) DESCRIPTION AND USABLE ON CODES (UOC)	(7) QTY
GROUP 07 TRANSMISSION						
GROUP 0700 TRANSMISSION ASSEMBLY						
FIG. 68 TRANSMISSION ASSEMBLY						
1	PFFZZ	5310-01-479-3368	1NWY2	920771.0003	WASHER, LOCK	12
2	PFFZZ	5305-01-479-5884	1NWY2	920803.0078	SCREW, MACHINE	12
3	PAFFL	2530-01-480-7243	1NWY2	923892.0004	TRANSMISSION	1
4	PFOZZ	5331-01-479-8543	1NWY2	923899.0077	O-RING	1
5	PFOZZ		1NWY2	923899.0076	PLUG	1
6	PFFZZ	5310-01-479-2884	1NWY2	923657.0009	WASHER, LOCK	4
7	PAFZZ	5305-01-479-2879	1NWY2	920373.012	SCREW, CAP, HEXAGON H	4
8	PFFZZ	5340-01-480-2905	1NWY2	923899.0082	PAD EYE	2
9	PFFZZ	5305-01-479-8565	1NWY2	923899.0083	SCREW, MACHINE	2
END OF FIGURE						

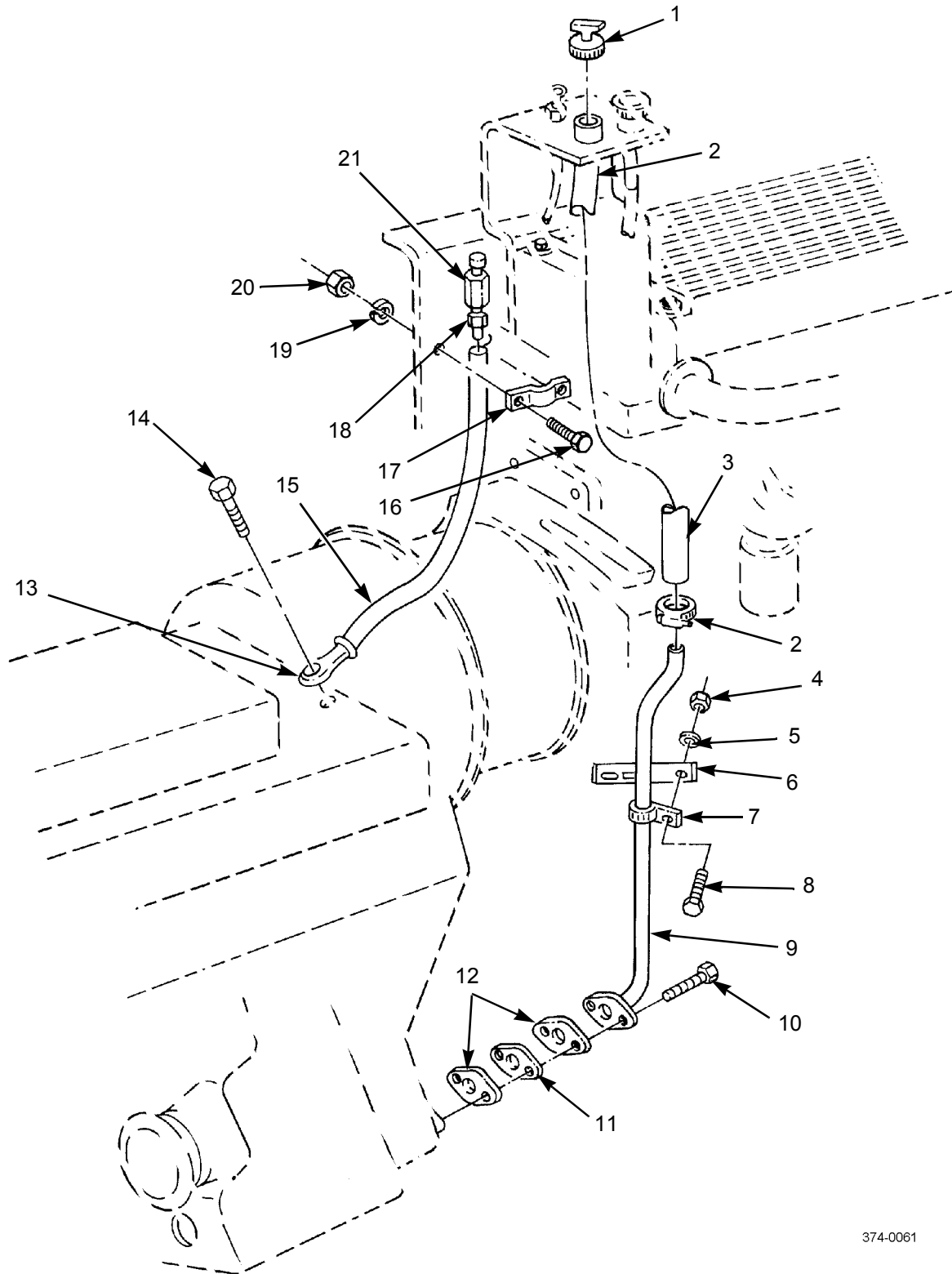

374-0061

Figure 69. Transmission Dipstick and Breather Tube

SECTION III

TM 10-3930-675-24P

(1) ITEM NO	(2) SMR CODE	(3) NSN	(4) CAGEC	(5) PART NUMBER	(6) DESCRIPTION AND USABLE ON CODES (UOC)	(7) QTY
GROUP 0700 TRANSMISSION ASSEMBLY						
FIG. 69 TRANSMISSION DIPSTICK AND BREATHER TUBE						
1	PFOZZ	6680-01-480-0094	1NWX2	A38651.0200	GAGE ROD, LIQUID LEV	1
2	PFOZZ	4730-01-480-3473	1NWX2	3249	CLAMP, HOSE	2
3	PAOZZ	4720-01-479-2642	1NWX2	923305.0001	HOSE ASSEMBLY, NONME	1
4	PAOZZ	5310-01-478-4757	1NWX2	920076.003	NUT, SELF-LOCKING, RO	2
5	PFOZZ	5310-01-478-4760	1NWX2	920098.025	WASHER, FLAT	1
6	PFOZZ	5340-01-478-9233	1NWX2	5219	BRACKET, MOUNTING	1
7	PFOZZ	5340-01-480-2910	1NWX2	920125.005	CLAMP, LOOP	1
8	PAOZZ	5305-01-478-3758	1NWX2	920099.061	SCREW, CAP, HEXAGON H	1
9	PFOZZ	4710-01-484-6136	1NWX2	A39642.0100	PIPE, BENT, METALLIC	1
10	PFOZZ	5305-01-478-4752	1NWX2	3073	SCREW, CAP, HEXAGON H	2
11	PAOZZ		1NWX2	923899.0293	PLATE	1
12	PAOZZ		1NWX2	923899.0292	SEAL	2
13	PFFZZ	4820-01-479-7850	1NWX2	920002.013	VALVE, CHECK	1
14	PFFZZ	4730-01-480-5713	1NWX2	920063.011	BOLT, FLUID PASSAGE	1
15	PAOZZ	4720-01-479-8899	1NWX2	A36334.0300	HOSE ASSEMBLY, NONME	1
16	PFOZZ	5305-01-484-4756	1NWX2	3058	SCREW, MACHINE	2
17	PFOZZ	5340-01-484-4735	1NWX2	920125.019	CLAMP	1
18	PFFZZ	4730-01-479-8330	1NWX2	A37859.0100	NIPPLE, PIPE	1
19	PFOZZ	5310-01-479-2607	1NWX2	920098.011	WASHER, FLAT	2
20	PFOZZ	5310-01-479-2610	1NWX2	920076.001	NUT, SELF-LOCKING, CL	2
21	PFOZZ	4730-01-480-3474	1NWX2	923881.0045	NIPPLE, PIPE	1
END OF FIGURE						

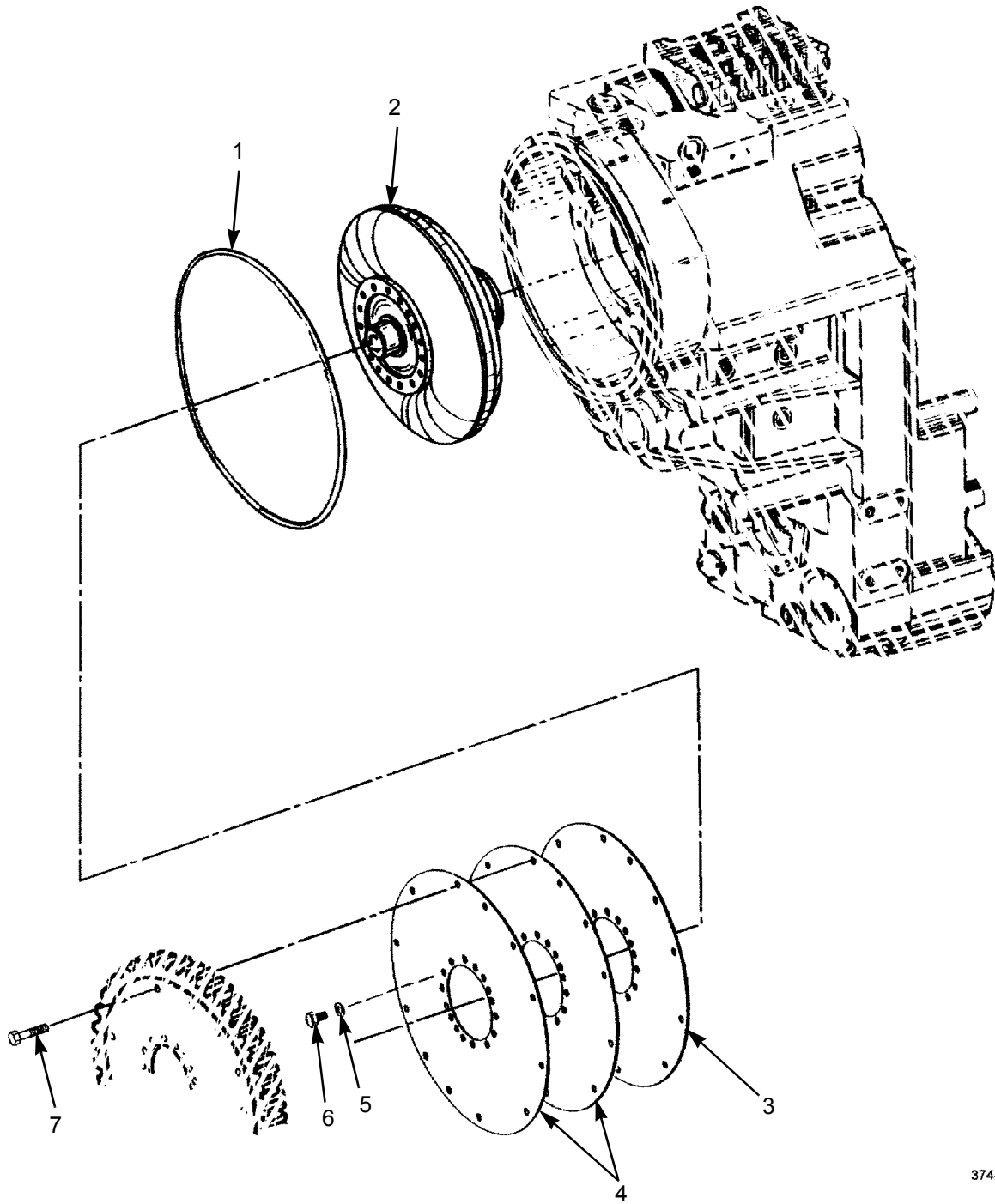

374-0054

Figure 70. Torque Converter and Flex Plates

SECTION II

TM 10-3930-675-24P

(1) ITEM NO	(2) SMR CODE	(3) NSN	(4) CAGEC	(5) PART NUMBER	(6) DESCRIPTION AND USABLE ON CODES (UOC)	(7) QTY
					GROUP 0708 TORQUE CONVERTER OR FLUID COUPLING	
					FIG. 70 TORQUE CONVERTER AND FLEX PLATES	
1	PFFZZ		1NWX2	923899.0516	O-RING 130 X 3	1
2	PFFZZ	2520-01-484-4254	1NWX2	923828.0764	TORQUE CONVERTER,VE	1
3	PFFZZ		1NWX2	923899.0505	FLEXPLATE	1
4	PFFZZ	4310-01-480-5807	1NWX2	923828.0858	FLEXPLATE	2
5	PFFZZ	5310-01-480-2882	1NWX2	923828.0860	WASHER, FLAT	16
6	PFFZZ	5305-01-479-8921	1NWX2	923828.0859	SCREW, MACHINE	16
7	PFFZZ	5305-01-479-3369	1NWX2	921899.175	SCREW, CAP, HEXAGON H	12
					END OF FIGURE	

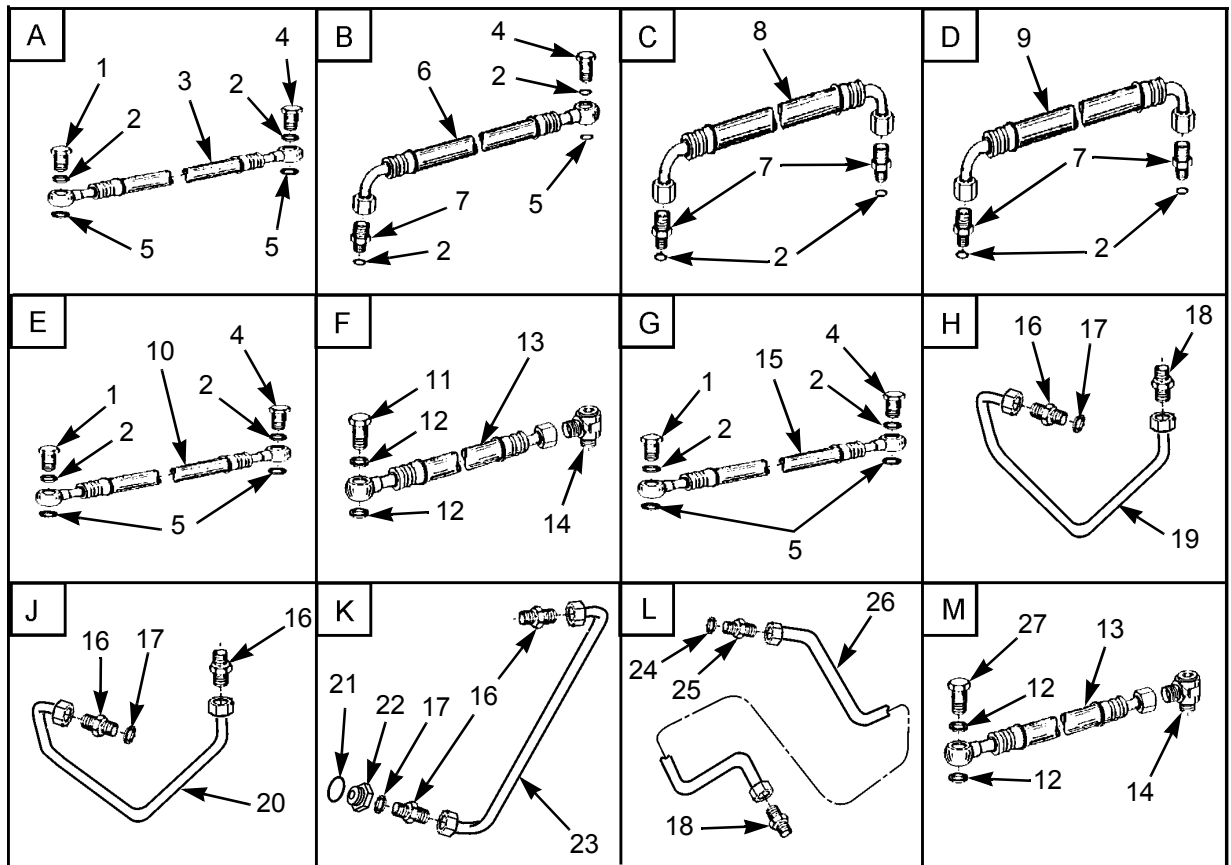
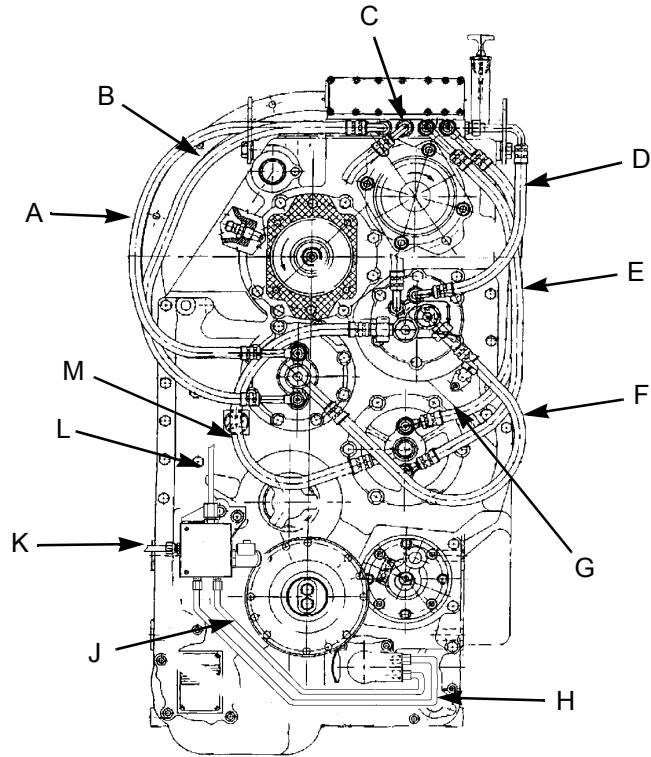

374-0058

Figure 71. Transmission External Hydraulic Hoses

SECTION II

TM 10-3930-675-24P

(1) ITEM NO	(2) SMR CODE	(3) NSN	(4) CAGEC	(5) PART NUMBER	(6) DESCRIPTION AND USABLE ON CODES (UOC)	(7) QTY
GROUP 0721 COOLERS, PUMPS, MOTORS						
FIG. 71 TRANSMISSION EXTERNAL HYDRAULIC HOSES						
1	PFOZZ		1NWY2	923899.0383	SCREW, FLUID	3
2	PFOZZ		1NWY2	923899.0384	O-RING	12
3	PAOZZ		1NWY2	923899.0389	HOSE, HYDRAULIC	1
4	PFOZZ		1NWY2	923899.0392	SCREW, FLUID	4
5	PFOZZ		1NWY2	923899.0393	O-RING	7
6	PAOZZ		1NWY2	923899.0387	HOSE, HYDRAULIC	1
7	PFOZZ		1NWY2	923899.0385	FITTING	5
8	PAOZZ	4720-01-479-7891	1NWY2	456207.1100	HOSE ASSEMBLY, NONME	1
9	PAOZZ		1NWY2	923899.0388	HOSE, HYDRAULIC	1
10	PAOZZ		1NWY2	923899.0391	HOSE, HYDRAULIC	1
11	PAOZZ		1NWY2	923899.0526	SCREW, FLUID	1
12	PFOZZ		1NWY2	923727.0556	O-RING	4
13	PAOZZ		1NWY2	923899.0524	HOSE, HYDRAULIC	1
14	PFOZZ		1NWY2	923899.0376	FITTING	2
15	PAOZZ		1NWY2	923899.0390	HOSE, HYDRAULIC	1
16	PFOZZ		1NWY2	923899.0643	FITTING	3
17	PAOZZ		1NWY2	923899.0644	O-RING	3
18	PFOZZ		1NWY2	923899.0645	FITTING	4
19	PAOZZ		1NWY2	923899.0617	TUBE	1
20	PAOZZ		1NWY2	923899.0618	TUBE	1
21	PFOZZ		1NWY2	923899.0512	O-RING	1
22	PFOZZ		1NWY2	923899.0646	BUSHING	1
23	PAOZZ		1NWY2	923899.0616	TUBE	1
24	PFOZZ		1NWY2	923899.0384	O-RING	1
25	PFOZZ		1NWY2	923899.0642	FITTING	1
26	PAOZZ		1NWY2	923899.0615	TUBE	1
27	PFOZZ		1NWY2	923899.0525	SCREW, FLUID PASSAGE	1
END OF FIGURE						

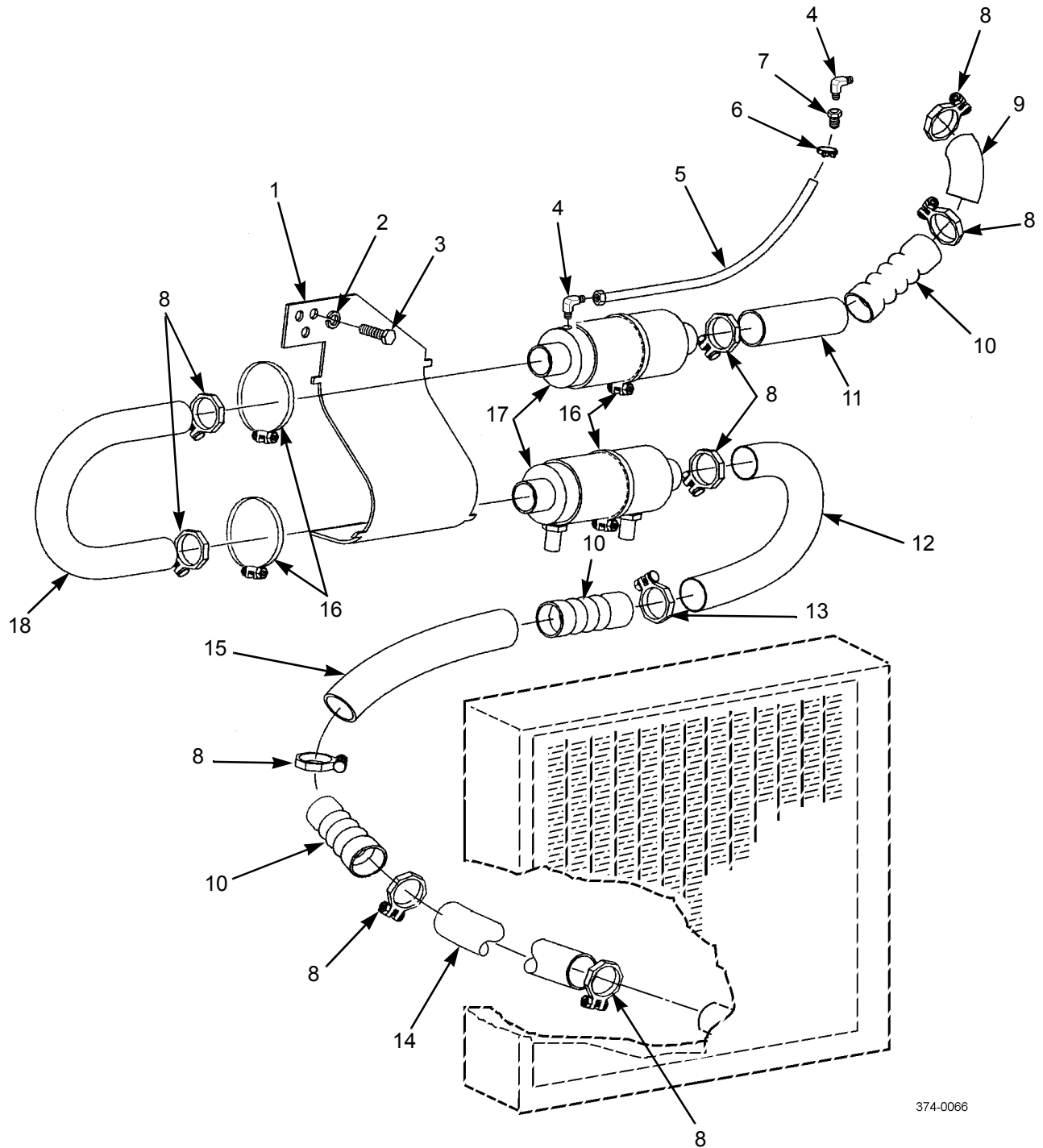

374-0066

Figure 72. Transmission Oil Cooler, Lines, and Fittings

SECTION II

TM 10-3930-675-24P

(1) ITEM NO	(2) SMR CODE	(3) NSN	(4) CAGEC	(5) PART NUMBER	(6) DESCRIPTION AND USABLE ON CODES (UOC)	(7) QTY
GROUP 0721 COOLERS, PUMPS, MOTORS						
FIG. 72 TRANSMISSION OIL COOLER, LINES, AND FITTINGS						
1	PPFZZ	5340-01-479-2928	1NWY2	A36572.0100	BRACKET, MOUNTING	1
2	PAFZZ	5310-01-478-4636	1NWY2	98154	WASHER, FLAT	3
3	PAFZZ	5305-01-479-2933	1NWY2	2716	SCREW, CAP, HEXAGON H	3
4	PFOZZ	4730-01-479-8287	1NWY2	5943	NIPPLE, HOSE	2
5	PAOZZ	4720-01-479-7860	1NWY2	4077	HOSE, NONMETALLIC	1
6	PFOZZ	4730-01-479-8253	1NWY2	3245	CLAMP, HOSE	2
7	PFOZZ	4730-01-479-8290	1NWY2	3411	NIPPLE, HOSE	1
8	PFOZZ	4730-01-479-8264	1NWY2	3252	CLAMP, HOSE	9
9	PAOZZ	4720-01-479-7883	1NWY2	A38647.0100	HOSE, NONMETALLIC	1
10	PAOZZ	4710-01-479-8304	1NWY2	435206.0100	HOSE	3
11	PAOZZ	4720-01-479-7884	1NWY2	922484.0001	HOSE, NONMETALLIC	1
12	PAOZZ	4720-01-479-8850	1NWY2	A38645.0200	HOSE, PREFORMED D=56180	1
13	PFOZZ	4730-01-479-8291	1NWY2	920125.015	CLAMP, HOSE	1
14	PAOZZ	4720-01-479-8894	1NWY2	921886.0005	HOSE	1
15	PAOZZ	4720-01-479-8865	1NWY2	A38648.0200	HOSE, PREFORMED D=56 90G	1
16	PFOZZ	4730-01-479-7855	1NWY2	5970	CLAMP, HOSE	4
17	PAFZZ	2930-01-479-8505	1NWY2	920206.019	COOLER, LUBRICATING	2
18	PAOZZ	4720-01-479-7887	1NWY2	A38645.0100	HOSE, NONMETALLIC D=56180	1
END OF FIGURE						

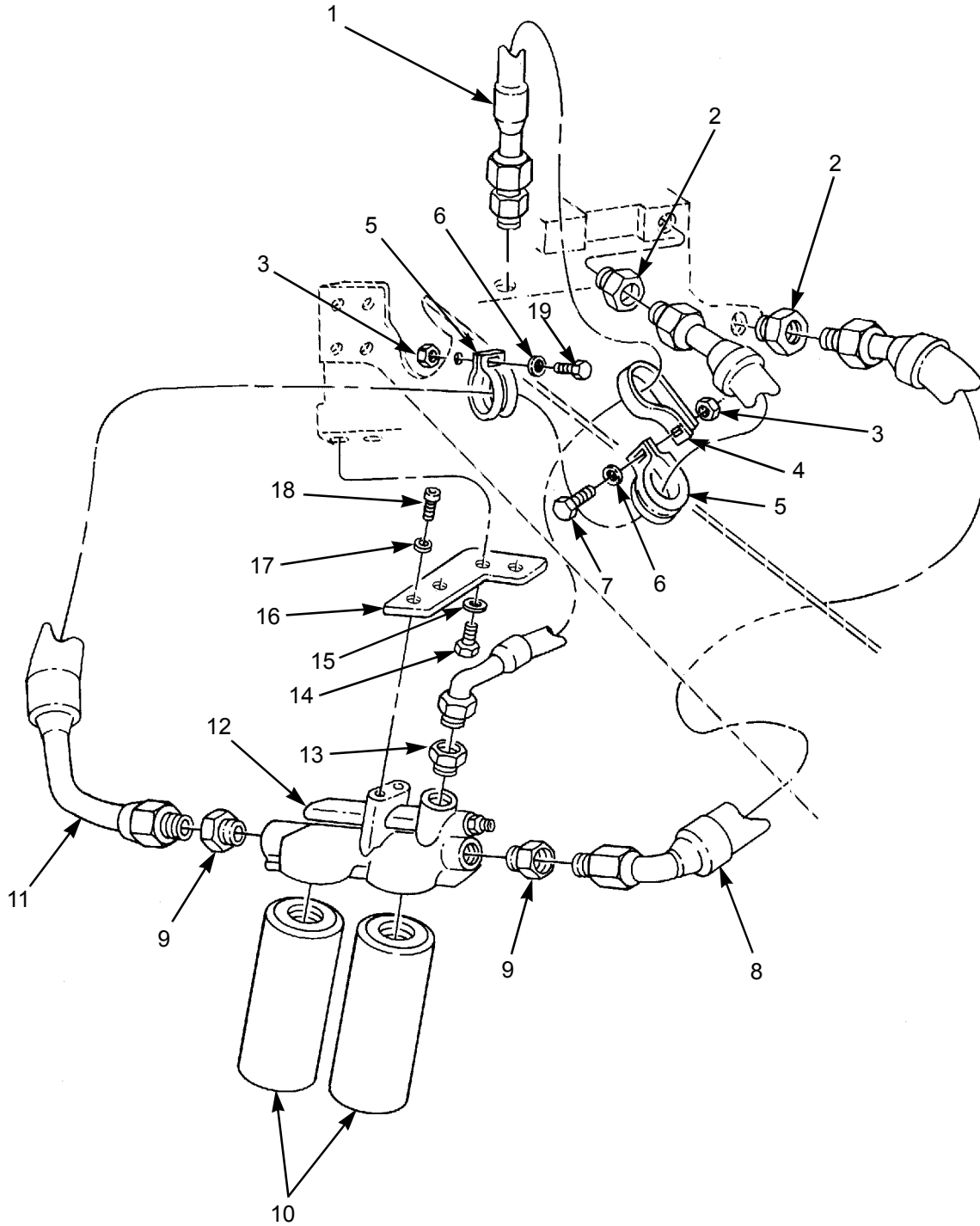

374-0070

Figure 73. Transmission Oil Filters, Lines, and Fittings

SECTION II

TM 10-3930-675-24P

(1) ITEM NO	(2) SMR CODE	(3) NSN	(4) CAGEC	(5) PART NUMBER	(6) DESCRIPTION AND USABLE ON CODES (UOC)	(7) QTY
GROUP 0721 COOLERS, PUMPS, MOTORS						
FIG. 73 TRANSMISSION OIL FILTERS, LINES, AND FITTINGS						
1	PAOZZ	4720-01-479-7894	1NWX2	A38034.0100	HOSE ASSEMBLY, NONME	1
2	PFOZZ	4730-01-479-8961	1NWX2	923882.0016	ELBOW, PIPE TO HOSE	2
3	PAOZZ	5310-01-478-4757	1NWX2	920076.003	NUT, SELF-LOCKING, RO	2
4	PFOZZ	5340-01-478-9228	1NWX2	920125.008	CLAMP, LOOP	1
5	PAOZZ	5340-01-480-2849	1NWX2	920125.003	CLAMP, LOOP	2
6	PFOZZ	5310-01-478-4760	1NWX2	920098.025	WASHER, FLAT	2
7	PFOZZ	5305-01-478-4751	1NWX2	920099.065	SCREW, CAP, HEXAGON H	1
8	PAOZZ	4720-01-479-7896	1NWX2	A36331.0300	HOSE ASSEMBLY, NONME	1
9	PFOZZ	4730-01-479-8278	1NWX2	923881.0022	NIPPLE, HOSE	2
10	PFOZZ	2940-01-479-9723	1NWX2	923828.0610	FILTER ELEMENT, FLUI	2
11	PAOZZ	4720-01-479-8245	1NWX2	A36333.0500	HOSE ASSEMBLY, NONME	1
12	PFOZZ	2940-01-479-9721	1NWX2	923892.0003	FILTER BODY, FLUID	1
13	PFFZZ	4730-01-479-8294	1NWX2	923881.0044	ELBOW, PIPE TO HOSE	1
14	PAOZZ	5305-01-479-2933	1NWX2	2716	SCREW, CAP, HEXAGON H	2
15	PAOZZ	5310-01-478-4636	1NWX2	98154	WASHER, FLAT	2
16	PFOZZ	5340-01-479-5936	1NWX2	A36173.0100	BRACKET, MOUNTING	1
17	PAOZZ	5310-01-478-4605	1NWX2	98150	WASHER, FLAT	2
18	PAOZZ	5305-01-478-3757	1NWX2	920042.005	SCREW, CAP, HEXAGON H	2
19	PFOZZ	5305-01-479-3387	1NWX2	3076	SCREW, CAP, HEXAGON H	1
END OF FIGURE						

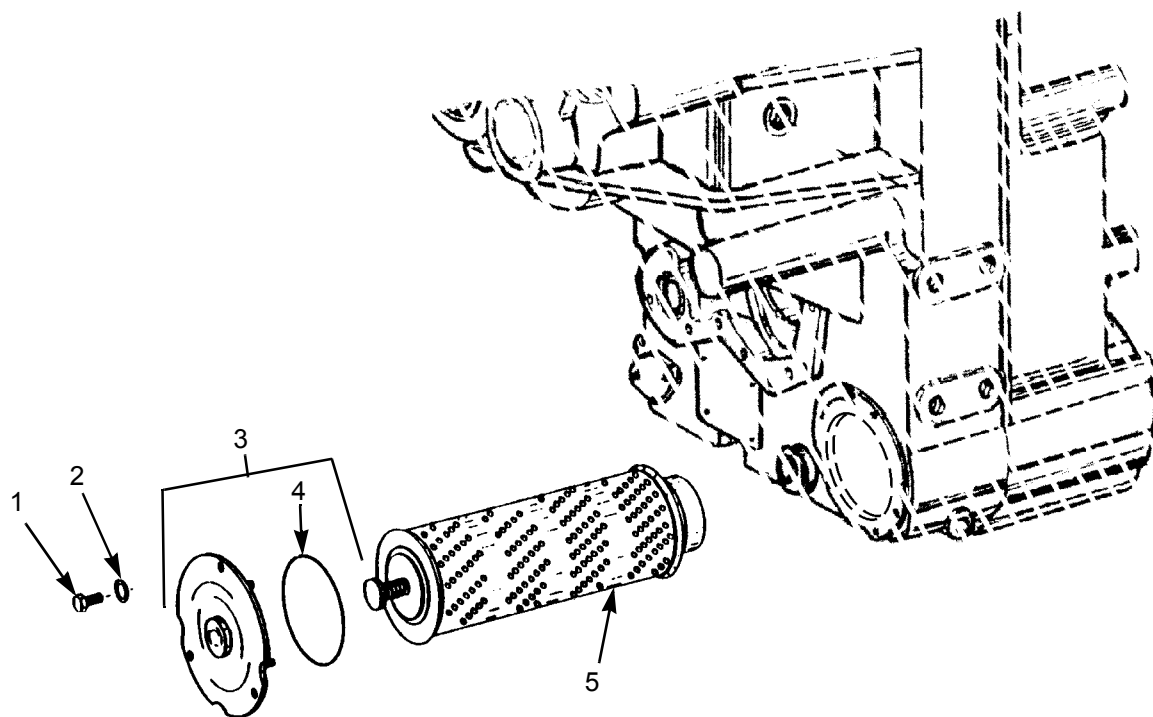

374-0071

Figure 74. Transmission Oil Strainer and Cover

SECTION II

TM 10-3930-675-24P

(1) ITEM NO	(2) SMR CODE	(3) NSN	(4) CAGEC	(5) PART NUMBER	(6) DESCRIPTION AND USABLE ON CODES (UOC)	(7) QTY
					GROUP 0721 COOLERS, PUMPS, MOTORS	
					FIG. 74 TRANSMISSION OIL STRAINER AND COVER	
1	PFOZZ	5305-01-479-8904	1NWY2	923899.0291	SCREW, MACHINE	3
2	PFOZZ	5310-01-479-8901	1NWY2	923899.0069	WASHER, FLAT	3
3	PFOZZ	2945-01-479-9056	1NWY2	923899.0290	COVER, FLUID FILTER	1
4	PAOZZ		1NWY2	923899.0519	.O-RING	1
5	PFOZZ	4730-01-480-2831	1NWY2	923899.0289	STRAINER ELEMENT, SE	1
					END OF FIGURE	

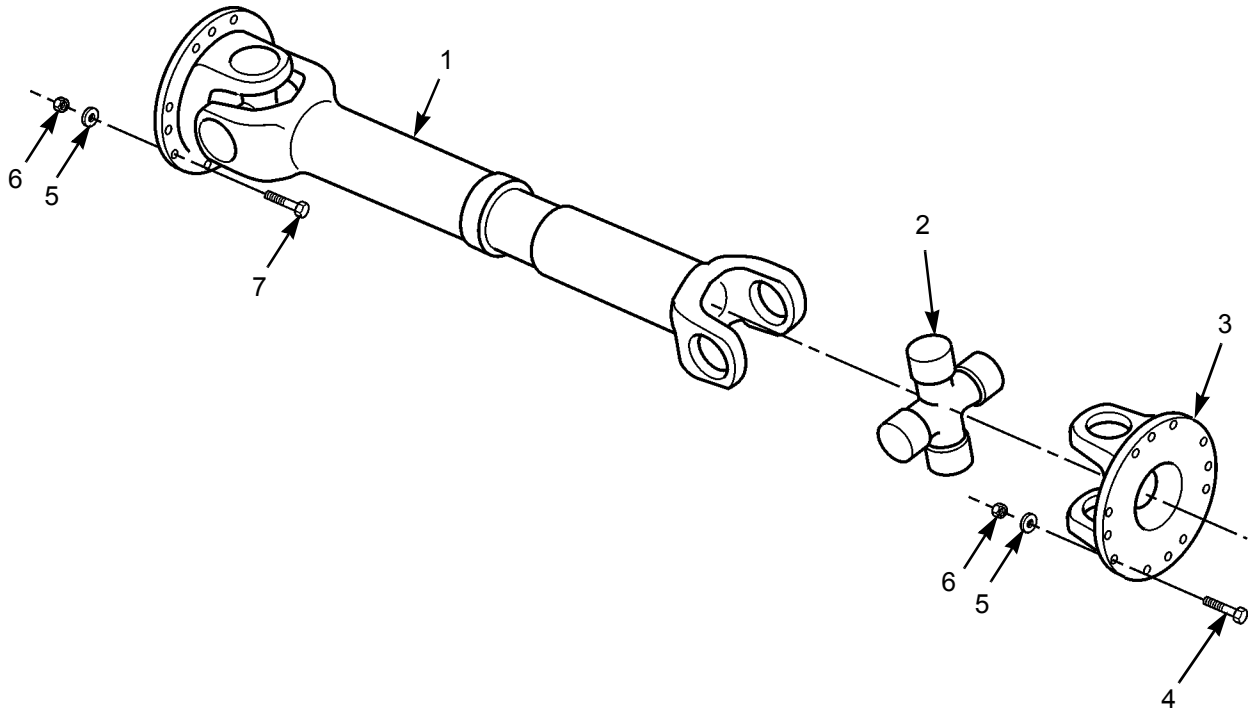

374-0060

Figure 75. Propeller Shaft

SECTION II

TM 10-3930-675-24P

(1) ITEM NO	(2) SMR CODE	(3) NSN	(4) CAGEC	(5) PART NUMBER	(6) DESCRIPTION AND USABLE ON CODES (UOC)	(7) QTY
					GROUP 09 PROPELLER, PROPELLER SHAFTS, UNIVERSAL JOINTS, COUPLER, AND CLAMP ASSEMBLY	
					GROUP 0900 PROPELLER SHAFT	
					FIG. 75 PROPELLER SHAFT	
1	PAOOO	2520-01-479-9656	1NWX2	923083.0013	DRIVE SHAFT ASSEMBL	2
2	PFOZZ	2520-01-479-9646	1NWX2	923828.0590	.SPIDER,UNIVERSAL JO	1
3	PFOZZ	2520-01-480-3548	1NWX2	923828.0589	.FLANGE,COMPANION,VE	1
4	PFOZZ		1NWX2	923828.0525	SCREW	12
5	PFOZZ	5310-01-478-4640	1NWX2	920165.007	WASHER,LOCK	48
6	PFOZZ	5310-01-479-8987	1NWX2	922974.0004	NUT,SELF-LOCKING,HE	48
7	PFOZZ	5305-01-479-8496	1NWX2	920042.032	SCREW,CAP,HEXAGON H	1
					END OF FIGURE	

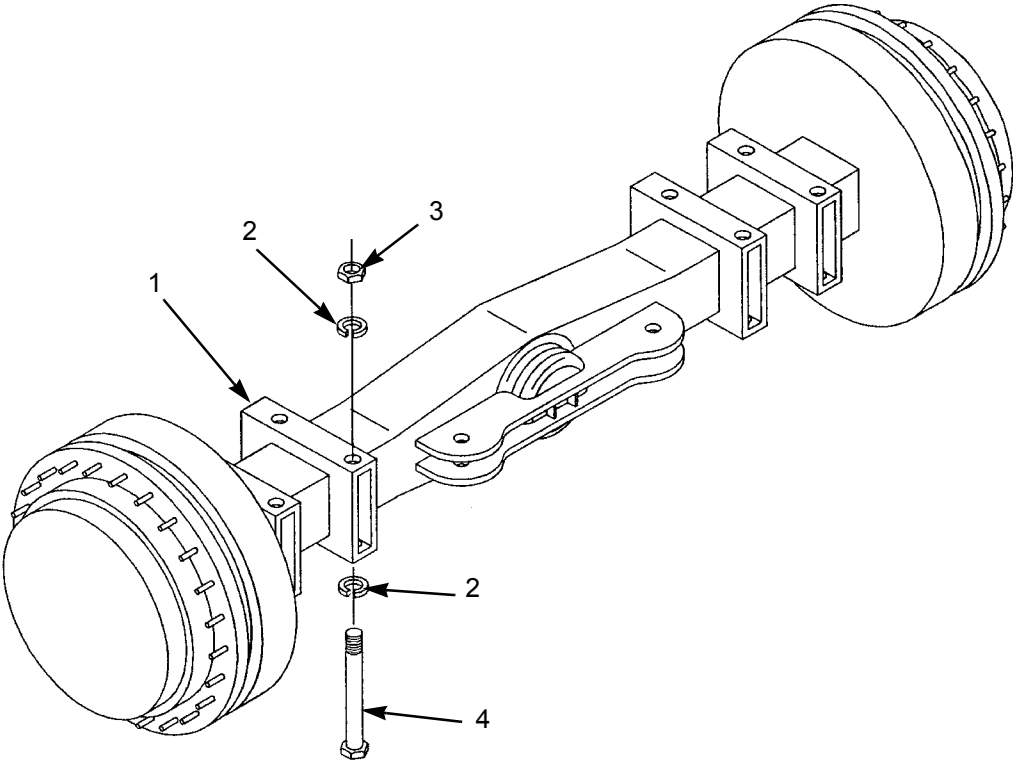

374-0072

Figure 76. Front Drive Axle

SECTION II

TM 10-3930-675-24P

(1) ITEM NO	(2) SMR CODE	(3) NSN	(4) CAGEC	(5) PART NUMBER	(6) DESCRIPTION AND USABLE ON CODES (UOC)	(7) QTY
					GROUP 10 FRONT AXLE	
					GROUP 1000 FRONT AXLE ASSEMBLY	
					FIG. 76 FRONT DRIVE AXLE	
1	PAFLL	2520-01-480-4787	1NWX2	923562.0045	AXLE ASSEMBLY,AUTOM	1
2	PFFZZ	5310-01-480-3142	1NWX2	923657.0011	WASHER, LOCK	16
3	PFFZZ	5310-01-480-2854	1NWX2	920068.024	NUT, PLAIN, HEXAGON	8
4	PFFZZ	5305-01-479-8490	1NWX2	920373.009	SCREW, CAP, HEXAGON H	8
					END OF FIGURE	

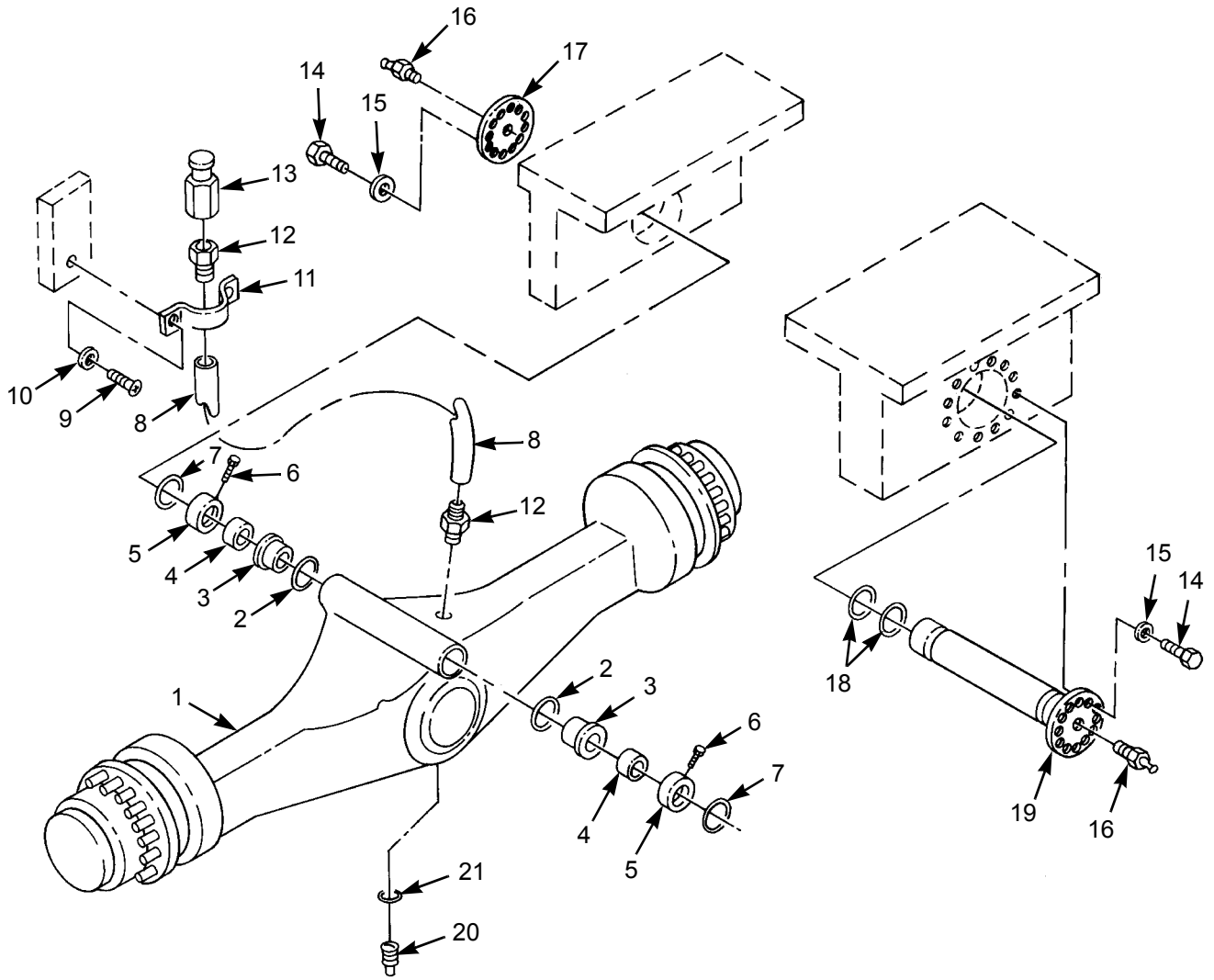

374-0073

Figure 77. Rear Drive Axle

SECTION II

TM 10-3930-675-24P

(1) ITEM NO	(2) SMR CODE	(3) NSN	(4) CAGEC	(5) PART NUMBER	(6) DESCRIPTION AND USABLE ON CODES (UOC)	(7) QTY
GROUP 11 REAR AXLE						
GROUP 1100 REAR AXLE ASSEMBLY						
FIG. 77 REAR DRIVE AXLE						
1	PAFLL	2520-01-480-4788	1NWX2	923562.0046	AXLE ASSEMBLY,AUTOM	1
2	PFFZZ		1NWX2	923828.0577	O-RING	2
3	PFFZZ		1NWX2	923828.0541	BUSHING	2
4	PFFZZ		1NWX2	923828.0542	BUSHING	2
5	PFFZZ		1NWX2	923828.0575	RING	2
6	PFFZZ		1NWX2	923828.0576	SCREW	2
7	PFFZZ		1NWX2	923899.0538	RING	2
8	PAOZZ	4720-01-479-8897	1NWX2	A36335.0500	HOSE ASSEMBLY,NONME	1
9	PFOZZ	5305-01-478-4753	1NWX2	3065	SCREW,CAP,HEXAGON H	1
10	PFOZZ	5310-01-478-4631	1NWX2	98151	WASHER,FLAT	1
11	PFOZZ	5340-01-478-9005	1NWX2	920125.016	CLAMP,SYNCHRO	1
12	PFOZZ	4730-01-479-8327	1NWX2	923881.0016	NIPPLE,PIPE	2
13	PFOZZ	4730-01-480-2807	1NWX2	A37853.0100	NIPPLE,PIPE	1
14	PFFZZ	5305-01-478-4696	1NWX2	920042.006	SCREW,CAP,HEXAGON H	24
15	PFFZZ	5310-01-478-4605	1NWX2	98150	WASHER,FLAT	24
16	PFOZZ	4730-01-478-4684	1NWX2	160	FITTING,LUBRICATION	2
17	PFFZZ	5340-01-479-8560	1NWX2	A36046.0100	COVER,ACCESS	1
18	PFFZZ	5331-01-479-8564	1NWX2	923873.0006	O-RING	2
19	PFFZZ	2520-01-480-0402	1NWX2	A36044.0100	SHAFT,AXLE,AUTOMOTI	1
20	PFOZZ	5365-01-479-9230	1NWX2	923828.0454	PLUG,MACHINE THREAD	1
21	PFOZZ	5310-01-479-8568	1NWX2	923726.0380	WASHER,SEAL	1
END OF FIGURE						

3
4 - 17

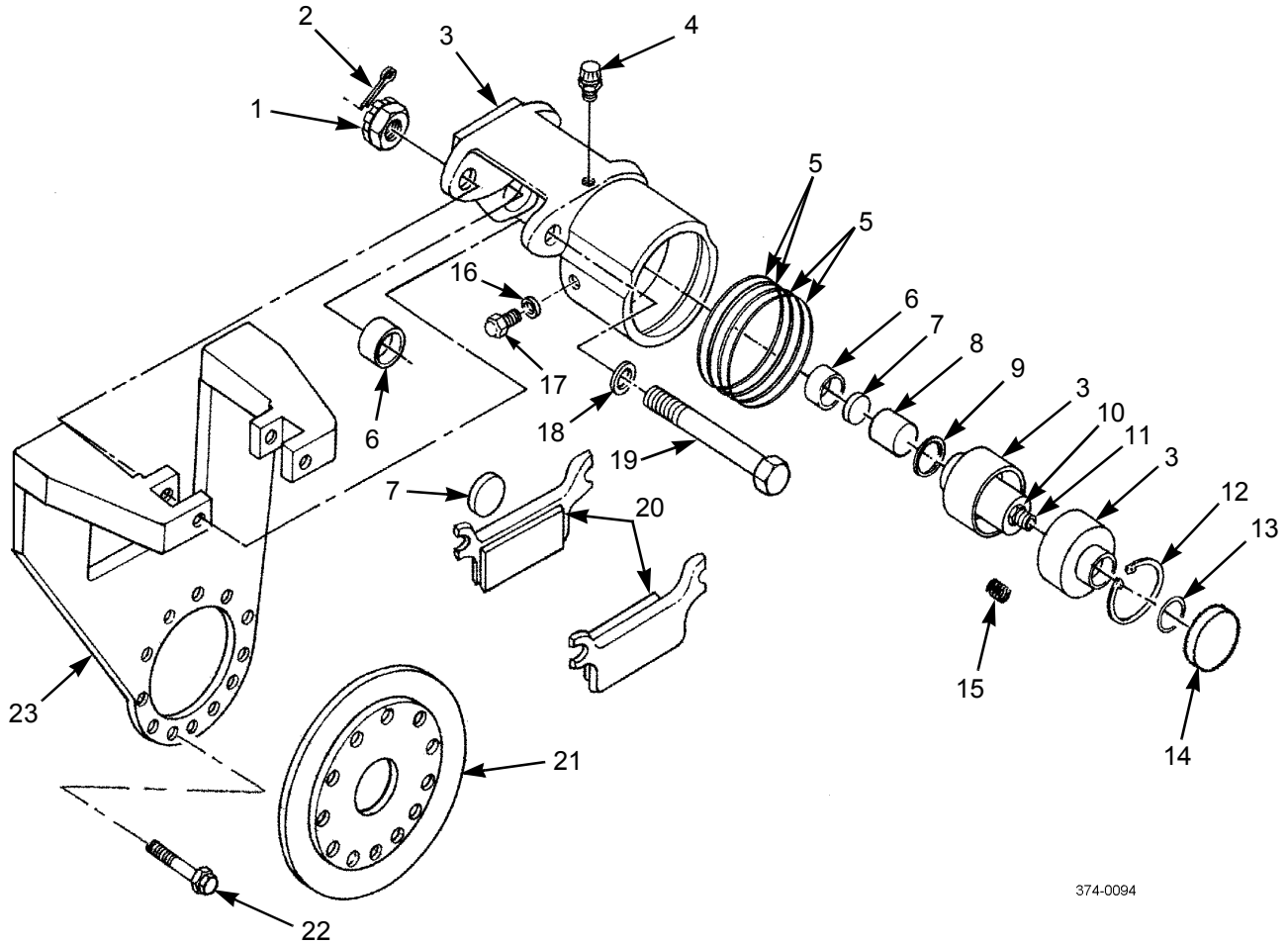

374-0094

Figure 78. Parking Brake Assembly and Related Parts

SECTION II

TM 10-3930-675-24P

(1) ITEM NO	(2) SMR CODE	(3) NSN	(4) CAGEC	(5) PART NUMBER	(6) DESCRIPTION AND USABLE ON CODES (UOC)	(7) QTY
GROUP 12 BRAKES						
GROUP 1201 HANDBRAKES						
FIG. 78 PARKING BRAKE ASSEMBLY AND RELATED PARTS						
1	PFOZZ		1NWX2	923828.0503	NUT, CASTLE	2
2	PFOZZ	5315-01-480-2872	1NWX2	923726.0433	PIN, COTTER	2
3	PAFFF	2530-01-479-9662	1NWX2	923828.0491	ACTUATOR ASSEMBLY, P	1
4	PFOZZ	5340-01-479-8569	1NWX2	923726.0425	.PLUG, VENT	1
5	PFFZZ	5330-01-480-3143	1NWX2	923828.0504	.PARTS KIT, SEAL REPL	1
6	PFFZZ	5365-01-480-7136	1NWX2	923726.0436	.SPACER, RING	2
7	PFFZZ	5945-01-479-8352	1NWX2	923726.0435	.MAGNET, PERMANENT	2
8	PFFZZ	2530-01-480-5706	1NWX2	923726.0430	.PISTON, HYDRAULIC BR	1
9	PFFZZ	5331-01-479-8949	1NWX2	923726.0437	.O-RING	1
10	PFFZZ		1NWX2	923828.0499	.NUT	1
11	PFFZZ		1NWX2	923828.0500	.PIN	1
12	PFFZZ		1NWX2	923828.0498	.COVER	1
13	PFFZZ		1NWX2	923828.0505	.O-RING	1
14	PFFZZ		1NWX2	923828.0501	.COVER	1
15	PFFZZ		1NWX2	923828.0999	.SPRING	5
16	PFFZZ	5330-01-480-3146	1NWX2	923726.0440	.SEAL, PLAIN	1
17	PFFZZ	5935-01-480-2869	1NWX2	923726.0439	.SOCKET, PLUG-IN ELEC	1
18	PFFZZ	5331-01-479-8946	1NWX2	923727.0504	O-RING	2
19	PFFZZ		1NWX2	923828.0502	SCREW	2
20	PFOZZ	2530-01-479-8877	1NWX2	923828.0497	BRAKE LINING KIT	1
21	PFFZZ	2530-01-479-8882	1NWX2	923828.0494	DISC, BRAKE FRONT	1
21	PFFZZ	2530-01-479-9665	1NWX2	923828.0495	DISC, BRAKE REAR	1
22	PFFZZ	5305-01-480-4839	1NWX2	923828.0496	SCREW, MACHINE	1
23	PFFZZ	5340-01-480-3107	1NWX2	923828.0492	BRACKET, MOUNTING	1
23	PFFZZ		1NWX2	923828.0493	MOUNT REAR	1
END OF FIGURE						

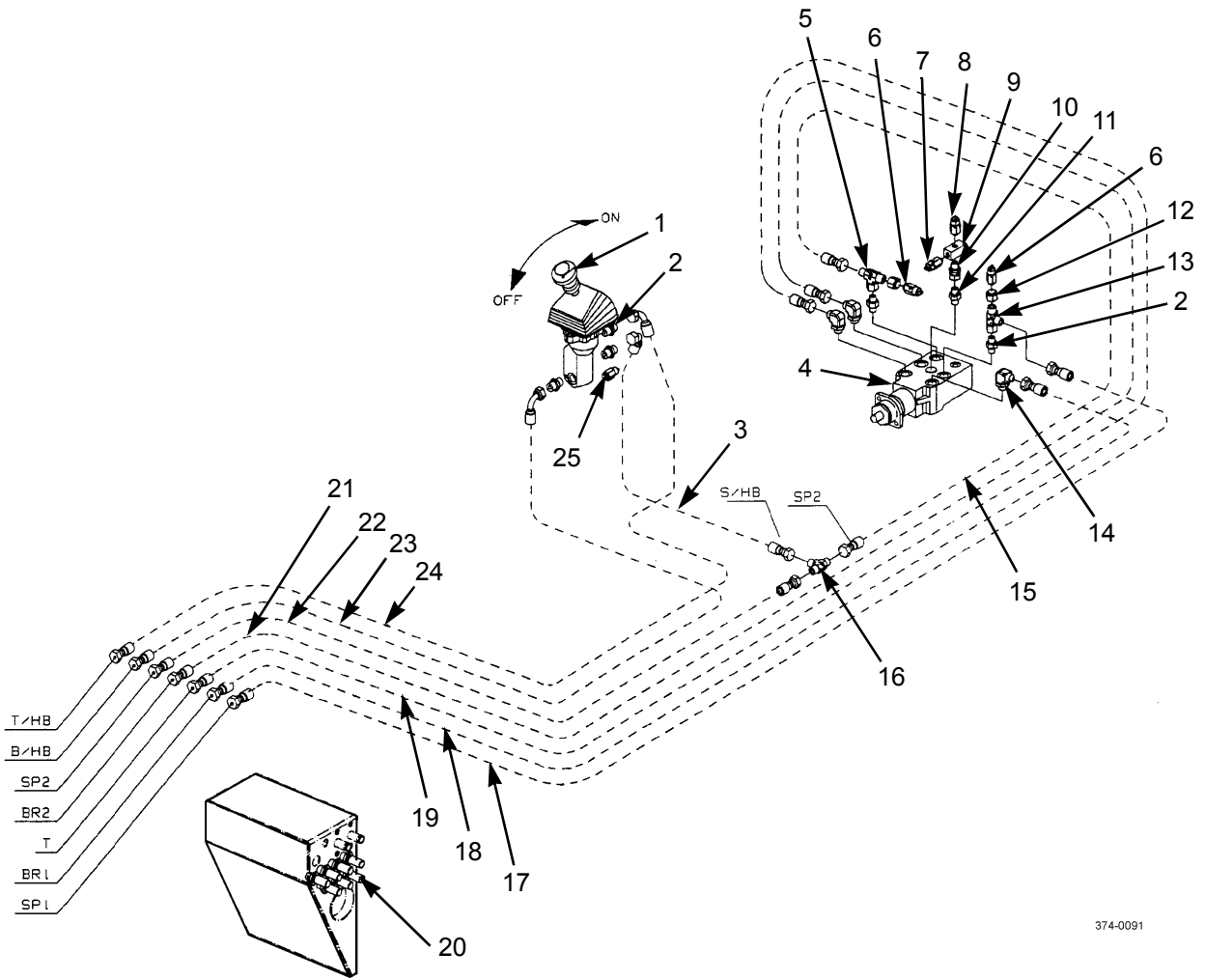

374-0091

Figure 79. Cab Hydraulic Brake Components

SECTION II

TM 10-3930-675-24P

(1) ITEM NO	(2) SMR CODE	(3) NSN	(4) CAGEC	(5) PART NUMBER	(6) DESCRIPTION AND USABLE ON CODES (UOC)	(7) QTY
GROUP 1204 HYDRAULIC BRAKE SYSTEM						
FIG. 79 CAB HYDRAULIC BRAKE COMPONENTS						
1	PFOZZ	2530-01-479-3929	1NWX2	922332.0005	ACTUATOR ASSEMBLY, P	1
2	PFOZZ	4730-01-479-3220	1NWX2	923828.0682	ADAPTER, STRAIGHT, PI	5
3	PFOZZ	4720-01-479-3330	1NWX2	923828.0623	HOSE ASSEMBLY, NONME	1
4	PFFZZ	4810-01-479-3934	1NWX2	923828.0678	VALVE, LINEAR, DIRECT	1
5	PFOZZ	4730-01-479-3205	1NWX2	923883.0024	TEE, HOSE	1
6	PFOZZ	2910-01-480-5780	1NWX2	920596.0016	SENSOR, PRESSURE	2
7	PFOZZ	2990-01-480-4888	1NWX2	920596.0029	SENSOR, PRESSURE	1
8	PFOZZ	2530-01-479-3954	1NWX2	920596.0022	SENSOR, PRESSURE	1
9	PFOZZ	5940-01-484-7281	1NWX2	923899.0501	TERMINAL JUNCTION B	1
10	PFOZZ	4730-01-479-3228	1NWX2	923828.0679	COUPLING, PIPE	1
11	PFOZZ	4730-01-479-3226	1NWX2	923828.0680	COUPLING, PIPE	1
12	PFOZZ	5935-01-484-6419	1NWX2	923899.0502	ADAPTER, CONNECTOR	2
13	PFOZZ	5975-01-484-7278	1NWX2	923883.0013	TEE, PIPE	1
14	PFOZZ	4730-01-479-3224	1NWX2	923828.0681	NIPPLE, PIPE	3
15	PFOZZ	4710-01-479-8308	1NWX2	923828.0876	HOSE ASSEMBLY, NONME	1
16	PFOZZ	4730-01-479-3229	1NWX2	923828.0683	TEE, HOSE	1
17	PFOZZ	4720-01-479-3204	1NWX2	923828.0616	HOSE ASSEMBLY, NONME	1
18	PFOZZ	4720-01-479-3202	1NWX2	923828.0617	HOSE ASSEMBLY, NONME	1
19	PFOZZ	4720-01-479-3199	1NWX2	923828.0618	HOSE ASSEMBLY, NONME	1
20	PFOZZ	4730-01-479-3232	1NWX2	923828.0684	ADAPTER, STRAIGHT, PI	7
21	PFOZZ	4720-01-479-3334	1NWX2	923828.0619	HOSE ASSEMBLY, NONME	1
22	PFOZZ	4720-01-479-3333	1NWX2	923828.0620	HOSE ASSEMBLY, NONME	1
23	PFOZZ	4720-01-479-3332	1NWX2	923828.0621	HOSE ASSEMBLY, NONME	1
24	PFOZZ	4720-01-479-3331	1NWX2	923828.0622	HOSE ASSEMBLY, NONME	1
25	PFOZZ	2530-01-479-3955	1NWX2	920596.0038	SENSOR, PRESSURE	1
END OF FIGURE						

Figure 80. Brake Accumulators, Hoses, Lines, Fittings, and Related Parts (Sheet 1)

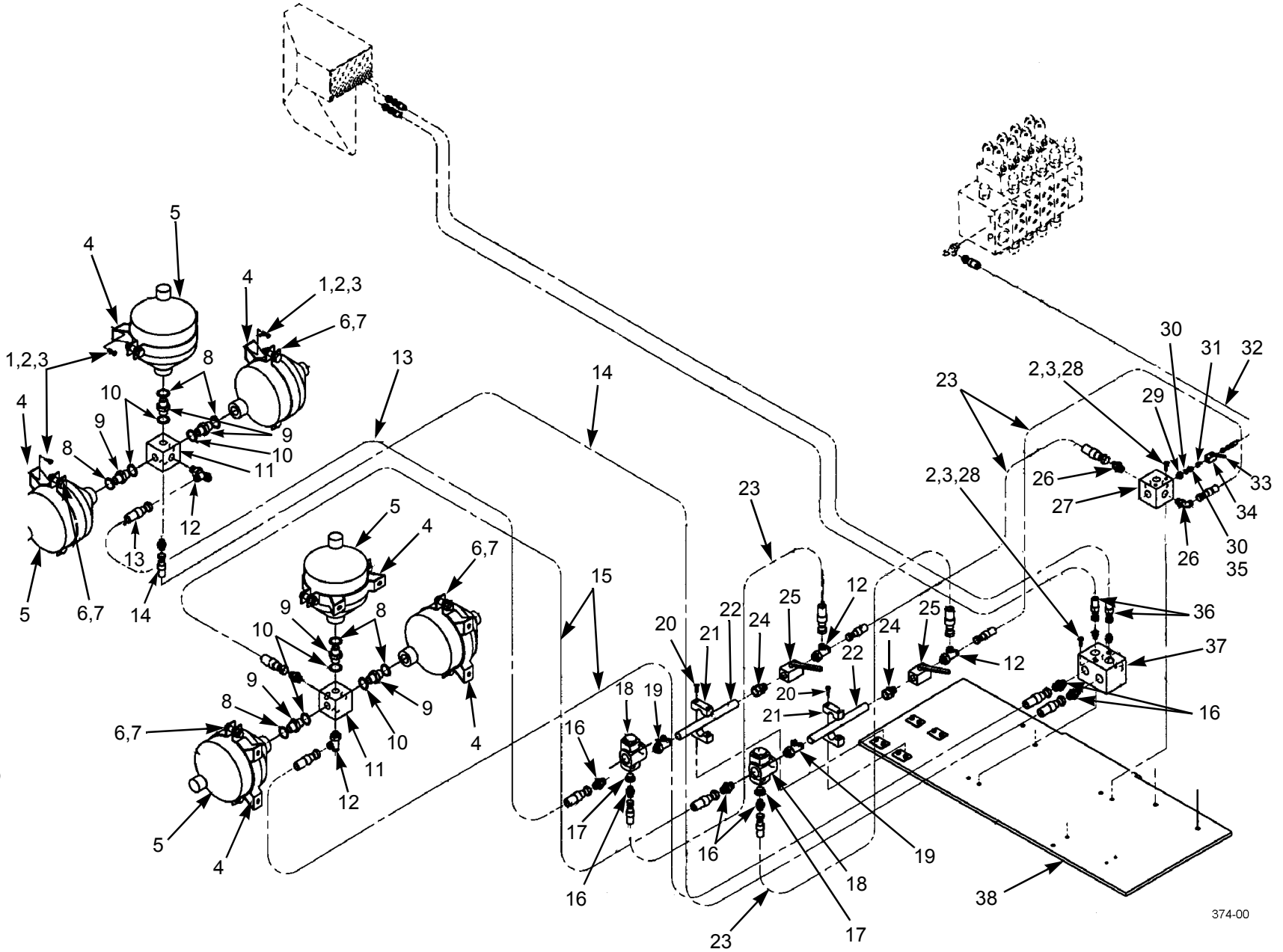

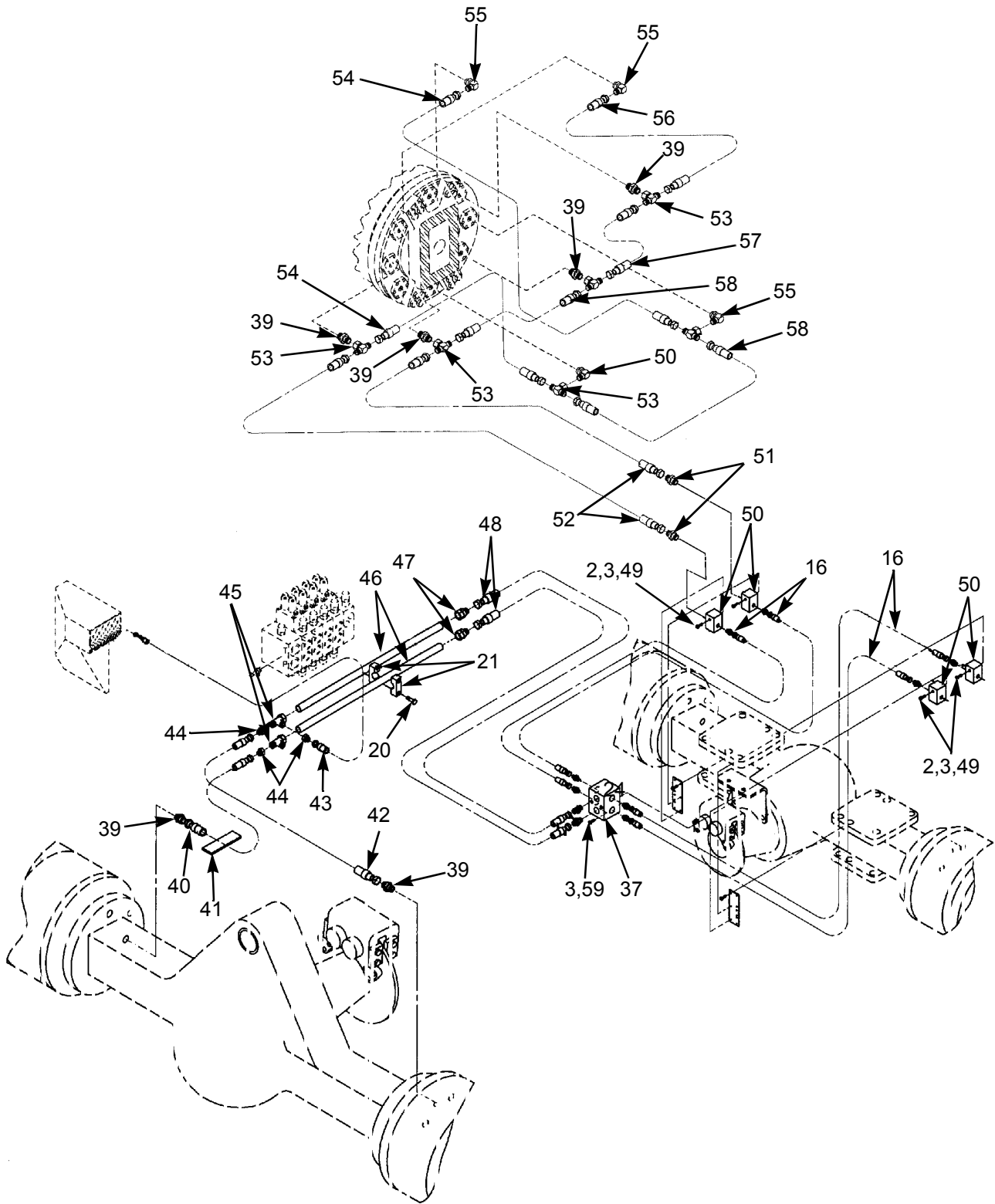

Figure 80. Brake Accumulators, Hoses, Lines, Fittings, and Related Parts (Sheet 2)

SECTION II

TM 10-3930-675-24P

(1) ITEM NO	(2) SMR CODE	(3) NSN	(4) CAGEC	(5) PART NUMBER	(6) DESCRIPTION AND USABLE ON CODES (UOC)	(7) QTY
GROUP 1204 HYDRAULIC BRAKE SYSTEM						
FIG. 80 BRAKE ACCUMULATORS, HOSES, LINES, FITTINGS, AND RELATED PARTS (SHEETS 1&2)						
1	PFOZZ	5305-01-478-3709	1NWY2	920099.027	SCREW, CAP, HEXAGON H	12
2	PFOZZ	5310-01-478-4757	1NWY2	920076.003	NUT, SELF-LOCKING, RO	12
3	PFOZZ	5310-01-478-4760	1NWY2	920098.025	WASHER, FLAT	26
4	PFFZZ	5340-01-479-2960	1NWY2	922672.0005	BRACKET, MOUNTING	6
5	PFFZZ	2530-01-479-8497	1NWY2	922593.0022	ACCUMULATOR, HYDRAUL	6
6	PFOZZ	5310-01-478-4756	1NWY2	5590	NUT, SELF-LOCKING, RO	6
7	PFOZZ	5305-01-484-3062	1NWY2	920042.039	SCREW, CAP, HEXAGON H	6
8	PFOZZ	4820-01-479-8311	1NWY2	920002.011	VALVE, CHECK	6
9	PFFZZ	4730-01-479-5123	1NWY2	921004.0002	NIPPLE, PIPE	4
10	PAOZZ	4820-01-480-4895	1NWY2	5936	VALVE, CHECK	4
11	PFFZZ	4730-01-479-5181	1NWY2	A04088.0100	MANIFOLD, HYDRAULIC	2
12	PFOZZ	4730-01-479-8846	1NWY2	923883.0003	TEE, PIPE	4
13	PAOZZ	4720-01-479-2334	1NWY2	A36337.0400	HOSE ASSEMBLY, NONME	1
14	PAOZZ	4720-01-479-2332	1NWY2	A36337.1000	HOSE ASSEMBLY, NONME	1
15	PAOZZ	4720-01-479-2329	1NWY2	A36337.0500	HOSE ASSEMBLY, NONME	2
16	PFOZZ	4730-01-480-5333	1NWY2	923881.0004	ADAPTER, STRAIGHT, FL	17
17	PFOZZ	4730-01-479-5162	1NWY2	922312.0008	NIPPLE, PIPE	2
18	PFOZZ	4820-01-479-5217	1NWY2	920842.0008	VALVE, REGULATING, FL	2
19	PFOZZ	4730-01-479-3312	1NWY2	923883.0022	TEE, FLANGE TO TUBE	2
20	PFOZZ	5305-01-479-2836	1NWY2	4821	SCREW, CAP, HEXAGON H	24
21	PFOZZ	5340-01-479-2839	1NWY2	3568	CLAMP	24
22	PFOZZ	4710-01-479-8305	1NWY2	A37052.0100	PIPE, METALLIC	2
23	PAOZZ	4720-01-479-2330	1NWY2	A36337.0700	HOSE ASSEMBLY, NONME	8
24	PFOZZ	4730-01-481-0289	1NWY2	923881.0005	ADAPTER, STRAIGHT, HO	1
25	PFOZZ	4810-01-479-7852	1NWY2	921780.0008	VALVE, BALL	2
26	PFOZZ	4730-01-481-0349	1NWY2	923882.0005	ELBOW, HOSE TO BOSS	2
27	PFOZZ	4730-01-479-5182	1NWY2	A04088.0300	MANIFOLD, HYDRAULIC	1
28	PFOZZ	5305-01-479-3374	1NWY2	3083	SCREW, CAP, HEXAGON H	3
29	PFOZZ	4730-01-479-5172	1NWY2	922312.0013	NIPPLE, PIPE	1
30	PFOZZ	4820-01-479-8322	1NWY2	5933	VALVE, CHECK	3

SECTION II

TM 10-3930-675-24P

(1) ITEM NO	(2) SMR CODE	(3) NSN	(4) CAGEC	(5) PART NUMBER	(6) DESCRIPTION AND USABLE ON CODES (UOC)	(7) QTY
31	PFOZZ	4730-01-480-5798	1NWX2	3471	ADAPTER BUSHING	1
32	PAOZZ	4720-01-484-5382	1NWX2	A36322.0500	HOSE ASSEMBLY, NONME	1
33	PFOZZ	4730-01-481-0279	1NWX2	923881.0001	CONNECTOR, MULTIPLE	1
34	PFOZZ	4820-01-484-5383	1NWX2	921780.0019	VALVE, BALL	1
35	PFOZZ	4730-01-484-3308	1NWX2	920834.0010	ADAPTER, STRAIGHT, FL	1
36	PAOZZ	4720-01-484-4139	1NWX2	A37053.0600	HOSE ASSEMBLY, NONME	2
37	PFOZZ	4730-01-479-5178	1NWX2	A36193.0100	MANIFOLD, HYDRAULIC	2
38	PFOZZ	5340-01-479-2962	1NWX2	A36629.0100	BRACKET, MOUNTING	1
39	PFOZZ	4730-01-479-8327	1NWX2	923881.0016	NIPPLE, PIPE	10
40	PAOZZ	4720-01-479-2779	1NWX2	A37053.0300	HOSE ASSEMBLY, NONME	1
41	PFOZZ	5340-01-478-5621	1NWX2	923610.0001	STRAP, RETAINING	7
42	PAOZZ	4720-01-479-2673	1NWX2	A37053.0400	HOSE ASSEMBLY, NONME	1
43	PAOZZ	4720-01-484-4140	1NWX2	A37053.0700	HOSE ASSEMBLY, NONME	1
44	PFOZZ	4730-01-479-8851	1NWX2	923881.0036	COUPLING, PIPE	4
45	PFOZZ	4730-01-479-5184	1NWX2	923883.0017	TEE, PIPE	2
46	PFOZZ	4710-01-481-0273	1NWX2	A37051.0100	PIPE, METALLIC	2
47	PFOZZ	4730-01-481-0276	1NWX2	923881.0031	ADAPTER, STRAIGHT, HO	2
48	PAOZZ	4720-01-479-3209	1NWX2	A36341.0500	HOSE ASSEMBLY, NONME	2
49	PFOZZ	5305-01-479-2937	1NWX2	3080	SCREW, CAP, HEXAGON H	4
50	PFOZZ	4730-01-479-5177	1NWX2	A05437.0100	MANIFOLD, HYDRAULIC	4
51	PFOZZ	4730-01-479-3301	1NWX2	923881.0040	ADAPTER, STRAIGHT, HO	4
52	PAOZZ	4720-01-479-2325	1NWX2	A36335.0200	HOSE ASSEMBLY, NONME	4
53	PFOZZ	4730-01-479-3205	1NWX2	923883.0024	TEE, HOSE	12
54	PAOZZ	4720-01-479-2327	1NWX2	A36202.0100	HOSE ASSEMBLY, NONME	4
55	PFOZZ	4730-01-479-3305	1NWX2	923882.0012	ELBOW, FLANGE TO HOS	8
56	PAOZZ	4720-01-479-2328	1NWX2	A36202.0200	HOSE ASSEMBLY, NONME	2
57	PAOZZ	4720-01-479-2654	1NWX2	A36202.0300	HOSE ASSEMBLY, NONME	2
58	PAOZZ	4720-01-479-2657	1NWX2	A37058.0100	HOSE ASSEMBLY, NONME	4
59	PFOZZ		1NWX2	3081	SCREW	2

END OF FIGURE

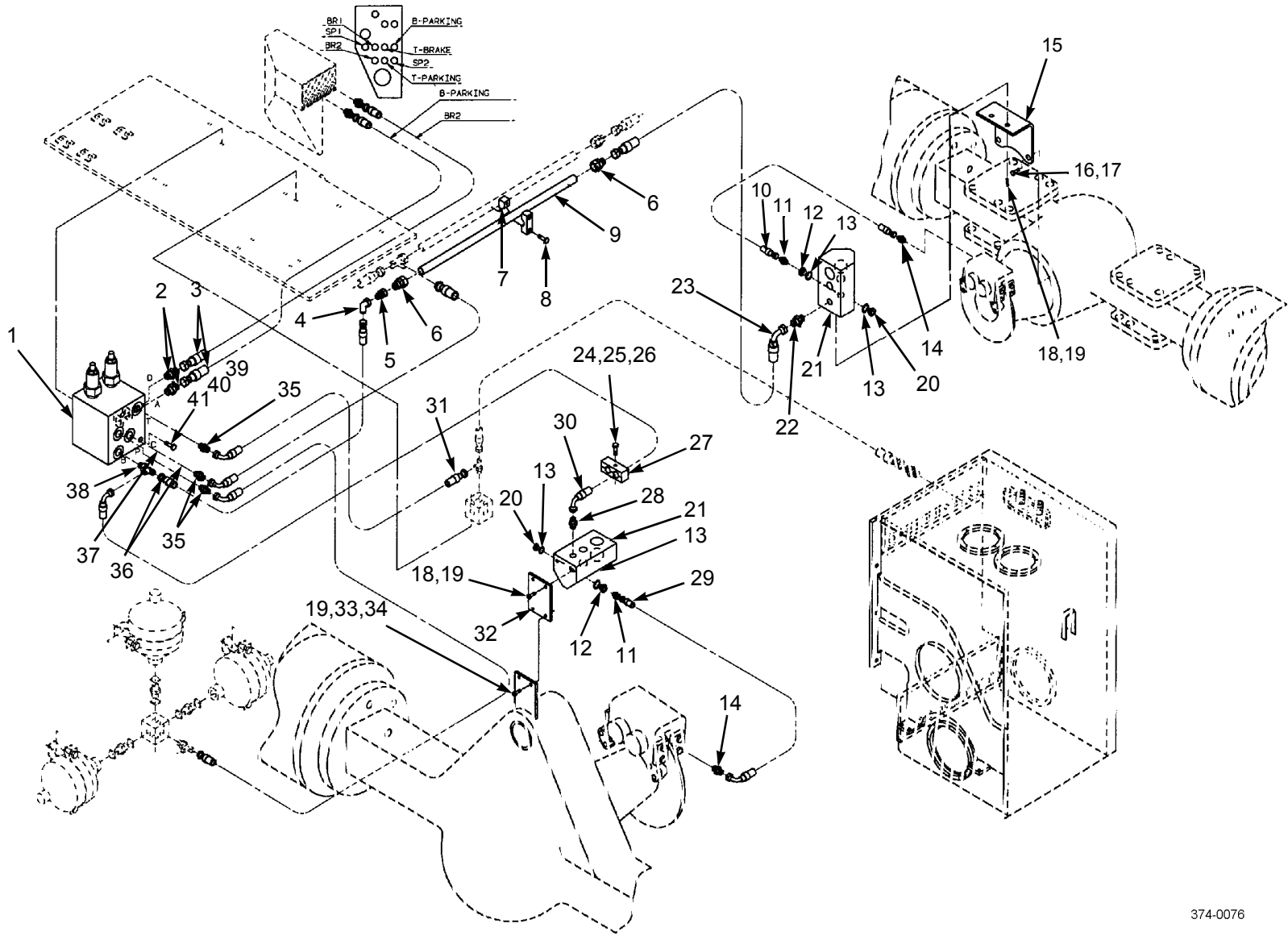

Figure 81. Parking Brake Hoses, Lines, and Fittings

SECTION II

TM 10-3930-675-24P

(1) ITEM NO	(2) SMR CODE	(3) NSN	(4) CAGEC	(5) PART NUMBER	(6) DESCRIPTION AND USABLE ON CODES (UOC)	(7) QTY
GROUP 1204 HYDRAULIC BRAKE SYSTEM						
FIG. 81 PARKING BRAKE HOSES, LINES, AND FITTINGS						
1	PAFLL	4810-01-480-5337	1NWY2	923543.0005	VALVE, FLOW CONTROL	1
2	PFOZZ	4730-01-479-3271	1NWY2	923881.0002	ADAPTER, STRAIGHT, HO	2
3	PAOZZ	4720-01-484-4142	1NWY2	A36323.0300	HOSE ASSEMBLY, NONME	2
4	PFOZZ	4730-01-479-3273	1NWY2	923882.0010	ELBOW, FLANGE TO HOS	1
5	PFOZZ	4730-01-479-8851	1NWY2	923881.0036	COUPLING, PIPE	1
6	PFOZZ	4730-01-481-0276	1NWY2	923881.0031	ADAPTER, STRAIGHT, HO	2
7	PFOZZ	5340-01-479-2839	1NWY2	3568	CLAMP	8
8	PFOZZ	5305-01-479-2836	1NWY2	4821	SCREW, CAP, HEXAGON H	8
9	PFOZZ	4710-01-481-0273	1NWY2	A37051.0100	PIPE, METALLIC	1
10	PAOZZ	4720-01-479-3319	1NWY2	A36334.0400	HOSE ASSEMBLY, NONME	1
11	PFOZZ	4730-01-481-0279	1NWY2	923881.0001	CONNECTOR, MULTIPLE	1
12	PFOZZ	4730-01-479-5172	1NWY2	922312.0013	NIPPLE, PIPE	2
13	PAOZZ	4820-01-480-4895	1NWY2	5936	VALVE, CHECK	4
14	PFOZZ	4730-01-479-3279	1NWY2	923881.0023	ADAPTER, STRAIGHT, HO	2
15	PFOZZ	5340-01-479-2701	1NWY2	A36626.0100	BRACKET, ANGLE	1
16	PFOZZ	5305-01-479-2714	1NWY2	921899.309	SCREW, CAP, HEXAGON H	2
17	PAFZZ	5310-01-479-2563	1NWY2	920165.008	WASHER, FLAT	4
18	PFOZZ	5305-01-478-3769	1NWY2	3102	SCREW, CAP, HEXAGON H	4
19	PFOZZ	5310-01-478-4632	1NWY2	920098.009	WASHER, FLAT	6
20	PFOZZ	4730-01-479-3310	1NWY2	920999.0001	PLUG, PIPE	2
21	PFOZZ	5975-01-479-4145	1NWY2	923566.0001	JUNCTION BOX	2
22	PFOZZ	4730-01-481-0289	1NWY2	923881.0005	ADAPTER, STRAIGHT, HO	1
23	PAOZZ	4720-01-479-3209	1NWY2	A36341.0500	HOSE ASSEMBLY, NONME	1
24	PFOZZ	5310-01-478-4757	1NWY2	920076.003	NUT, SELF-LOCKING, RO	1
25	PFOZZ	4720-01-479-8888	1NWY2	3079	HOSE ASSEMBLY, NONME	4
26	PFOZZ	5310-01-478-4760	1NWY2	920098.025	WASHER, FLAT	1
27	PFOZZ	5340-01-480-4848	1NWY2	352670.0500	CLAMP, BLOCK	2
28	PFOZZ	4730-01-480-5333	1NWY2	923881.0004	ADAPTER, STRAIGHT, FL	1
29	PAOZZ	4720-01-479-3112	1NWY2	A36334.1000	HOSE ASSEMBLY, NONME	1
30	PAOZZ	4720-01-479-2682	1NWY2	A36337.1100	HOSE ASSEMBLY, NONME	1
31	PAOZZ	4720-01-479-2330	1NWY2	A36337.0700	HOSE ASSEMBLY, NONME	1

SECTION II

TM 10-3930-675-24P

(1) ITEM NO	(2) SMR CODE	(3) NSN	(4) CAGEC	(5) PART NUMBER	(6) DESCRIPTION AND USABLE ON CODES (UOC)	(7) QTY
32	PFOZZ	5340-01-479-2703	1NWX2	A36625.0100	BRACKET, MOUNTING	1
33	PFOZZ	5310-01-478-4756	1NWX2	5590	NUT, SELF-LOCKING, RO	2
34	PFOZZ	5305-01-479-2724	1NWX2	920042.030	SCREW, CAP, HEXAGON H	2
35	PFOZZ	4730-01-479-3272	1NWX2	923881.0003	ADAPTER, STRAIGHT, HO	2
36	PAOZZ	4720-01-479-2678	1NWX2	A36337.1200	HOSE ASSEMBLY, NONME	2
37	PAOZZ	4720-01-479-2332	1NWX2	A36337.1000	HOSE ASSEMBLY, NONME	1
38	PFOZZ	4730-01-484-5384	1NWX2	923883.0023	TEE, HOSE TO BOSS	1
39	PFOZZ	5305-01-479-2698	1NWX2	920099.002	SCREW, CAP, HEXAGON H	2
40	PFOZZ	5310-01-478-4758	1NWX2	920076.002	NUT, SELF-LOCKING, RO	2
41	PFOZZ	5310-01-478-4631	1NWX2	98151	WASHER, FLAT	2

END OF FIGURE

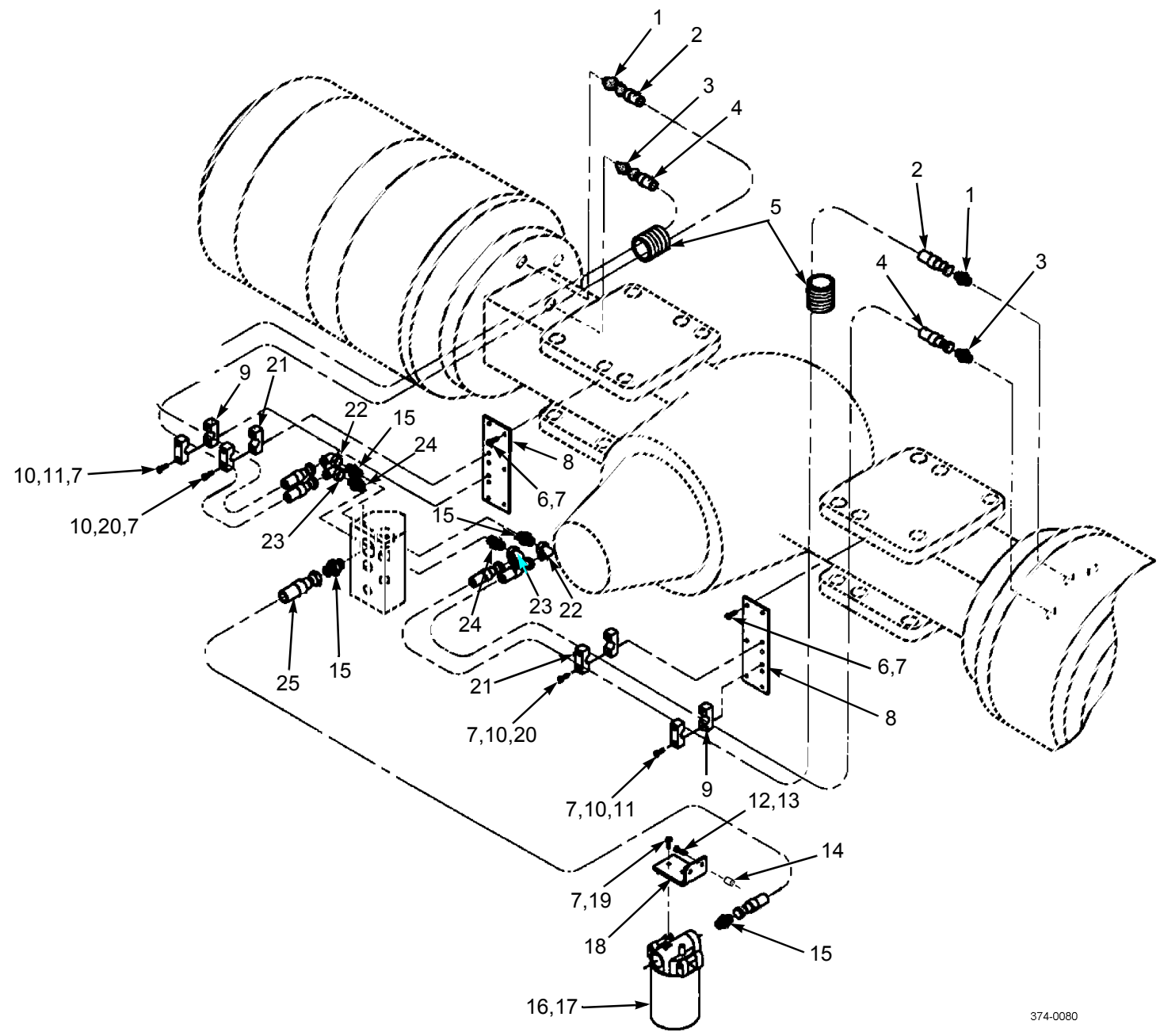

Figure 82. Brake Cooling Hoses, Lines, Fittings, and Related Parts, Front (Sheet 1 of 2)

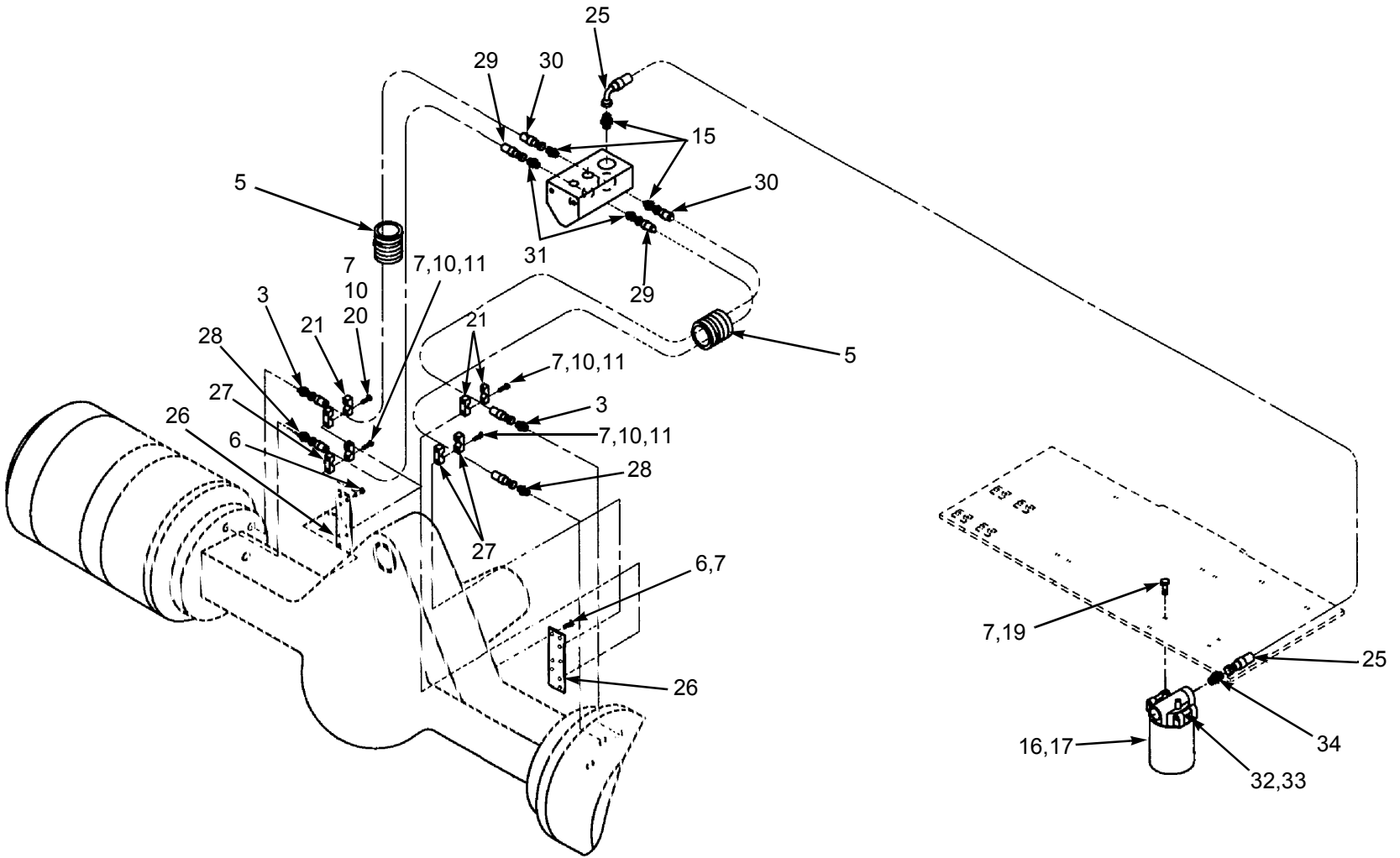

Figure 82. Brake Cooling Hoses, Lines, Fittings, and Related Parts, Rear (Sheet 2 of 2)

SECTION II

TM 10-3930-675-24P

(1) ITEM NO	(2) SMR CODE	(3) NSN	(4) CAGEC	(5) PART NUMBER	(6) DESCRIPTION AND USABLE ON CODES (UOC)	(7) QTY
GROUP 1204 HYDRAULIC BRAKE SYSTEM						
FIG. 82 BRAKE COOLING HOSES, LINES FITTINGS, AND RELATED PARTS (SHEETS 1 FRONT & 2 REAR)						
1	PFOZZ	4730-01-481-0259	1NWY2	923881.0020	NIPPLE,HOSE	2
2	PAOZZ	4720-01-479-2750	1NWY2	A36200.0100	HOSE ASSEMBLY,NONME	2
3	PFOZZ	4730-01-479-8278	1NWY2	923881.0022	NIPPLE,HOSE	4
4	PAOZZ	4720-01-479-2749	1NWY2	A36331.0200	HOSE ASSEMBLY,NONME	2
5	PFOZZ	4720-01-481-0256	1NWY2	923754.0004	GUARD,HOSE-TUBING	2
6	PFOZZ	5305-01-478-4750	1NWY2	920099.025	SCREW,CAP,HEXAGON H	12
7	PFOZZ	5310-01-478-4760	1NWY2	920098.025	WASHER,FLAT	33
8	PFOZZ	5340-01-479-2716	1NWY2	A36627.0100	BRACKET,MOUNTING	2
9	PFOZZ	5340-01-479-2719	1NWY2	5667	CLAMP,SYNCHRO	4
10	PFOZZ	5310-01-478-4757	1NWY2	920076.003	NUT,SELF-LOCKING,RO	21
11	PFOZZ	5305-01-479-2937	1NWY2	3080	SCREW,CAP,HEXAGON H	8
12	PAOZZ	5305-01-484-4754	1NWY2	3098	SCREW,CAP,HEXAGON H	2
13	PAOZZ	5310-01-478-4605	1NWY2	98150	WASHER,FLAT	2
14	PFOZZ		1NWY2	A39260.0100	SPACER	2
15	PFOZZ	4730-01-479-3276	1NWY2	923881.0012	ADAPTER,STRAIGHT,TU	9
16	PFOZZ	4330-01-479-3274	1NWY2	920130.010	FILTER,FLUID,PARTIC	2
17	PFOZZ	2530-01-481-0264	1NWY2	923110.0669	.PARTS KIT,OIL FILT	2
18	PFOZZ	6680-01-479-5496	1NWY2	A37397.0100	BRACKET,MOUNTING	1
19	PAOZZ	5305-01-478-3758	1NWY2	920099.061	SCREW,CAP,HEXAGON H	4
20	PFOZZ	5305-01-479-2808	1NWY2	3082	SCREW,CAP,HEXAGON H	11
21	PFOZZ	5340-01-479-2706	1NWY2	920139.008	CLAMP,SYNCHRO	8
22	PFOZZ	4730-01-479-5207	1NWY2	923882.0013	ELBOW,PIPE TO HOSE	2
23	PFOZZ	4730-01-481-0333	1NWY2	923882.0015	ELBOW,HOSE	2
24	PFOZZ	4730-01-481-0258	1NWY2	923881.0029	ADAPTER,STRAIGHT,HO	6
25	PAOZZ	4720-01-479-2690	1NWY2	A36333.0100	HOSE ASSEMBLY,NONME	2
26	PFOZZ	5340-01-479-2712	1NWY2	A36628.0100	BRACKET,MOUNTING	2
27	PFOZZ	5340-01-479-2731	1NWY2	920139.006	CLAMP,SYNCHRO	4
28	PFOZZ	4730-01-481-0270	1NWY2	923881.0019	NIPPLE,BOSS	2
29	PAOZZ	4720-01-479-2745	1NWY2	A36342.0600	HOSE ASSEMBLY,NONME	2
30	PAOZZ	4720-01-479-2700	1NWY2	A36331.0100	HOSE ASSEMBLY,NONME	2
31	PFOZZ	4730-01-481-0269	1NWY2	923881.0006	ADAPTER,STRAIGHT,HO	3

SECTION II

TM 10-3930-675-24P

(1) ITEM NO	(2) SMR CODE	(3) NSN	(4) CAGEC	(5) PART NUMBER	(6) DESCRIPTION AND USABLE ON CODES (UOC)	(7) QTY
32	PFOZZ	4730-01-479-3278	1NWY2	93	NIPPLE, PIPE	1
33	PFOZZ	4730-01-479-3277	1NWY2	113	ADAPTER, FITTING, LUB	2
34	PFOZZ	4730-01-479-3275	1NWY2	923882.0011	ADAPTER, STRAIGHT, HO	1

END OF FIGURE

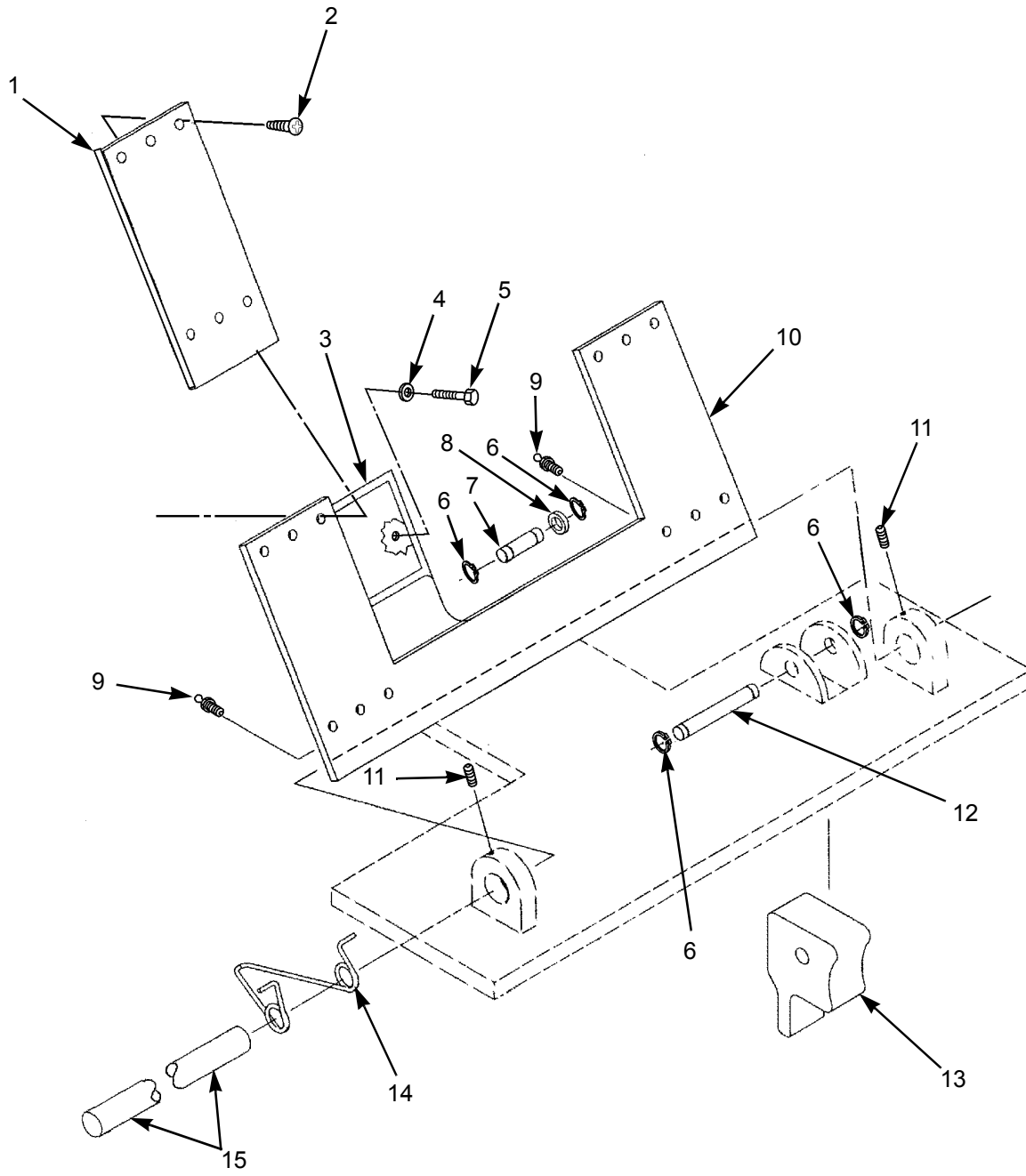

374-0114

Figure 83. Cab Brake Pedal and Related Parts

SECTION II

TM 10-3930-675-24P

(1) ITEM NO	(2) SMR CODE	(3) NSN	(4) CAGEC	(5) PART NUMBER	(6) DESCRIPTION AND USABLE ON CODES (UOC)	(7) QTY
GROUP 1206 MECHANICAL BRAKE SYSTEM						
FIG. 83 CAB BRAKE PEDAL AND RELATED PARTS						
1	PFOZZ	2540-01-479-3289	1NWX2	A11126.0100	PEDAL, CONTROL	2
2	PFOZZ	5305-01-479-2885	1NWX2	923828.0709	SCREW, MACHINE	12
3	PFOZZ	9535-01-484-4612	1NWX2	923899.0434	PLATE, METAL	1
4	PFOZZ	5310-01-479-2607	1NWX2	920098.011	WASHER, FLAT	2
5	PFOZZ		1NWX2	920100.203	SCREW	2
6	PFOZZ	5325-01-479-2797	1NWX2	923828.0698	RING, RETAINING	4
7	PFOZZ	5315-01-479-2799	1NWX2	923828.0693	PIN, STRAIGHT, HEADLE	1
8	PFOZZ	3110-01-479-4285	1NWX2	923864.1485	BEARING, BALL, ANNULA	1
9	PFOZZ	4730-01-484-4136	1NWX2	921068.0001	FITTING, LUBRICATION	2
10	PFOZZ	2540-01-479-3918	1NWX2	923828.0687	PAD, PEDAL	1
11	PFOZZ	5305-01-479-2800	1NWX2	923828.0700	SCREW, MACHINE	2
12	PFFZZ	5315-01-479-2675	1NWX2	923828.0692	PIN, STRAIGHT, HEADED	1
13	PFFZZ	3040-01-479-8512	1NWX2	923828.0690	LEVER, MANUAL CONTRO	1
14	PFOZZ	5360-01-479-2713	1NWX2	A08460.0200	SPRING, HELICAL, COMP	1
15	PFOZZ	3040-01-479-3885	1NWX2	923828.0694	SHAFT, STRAIGHT	1
END OF FIGURE						

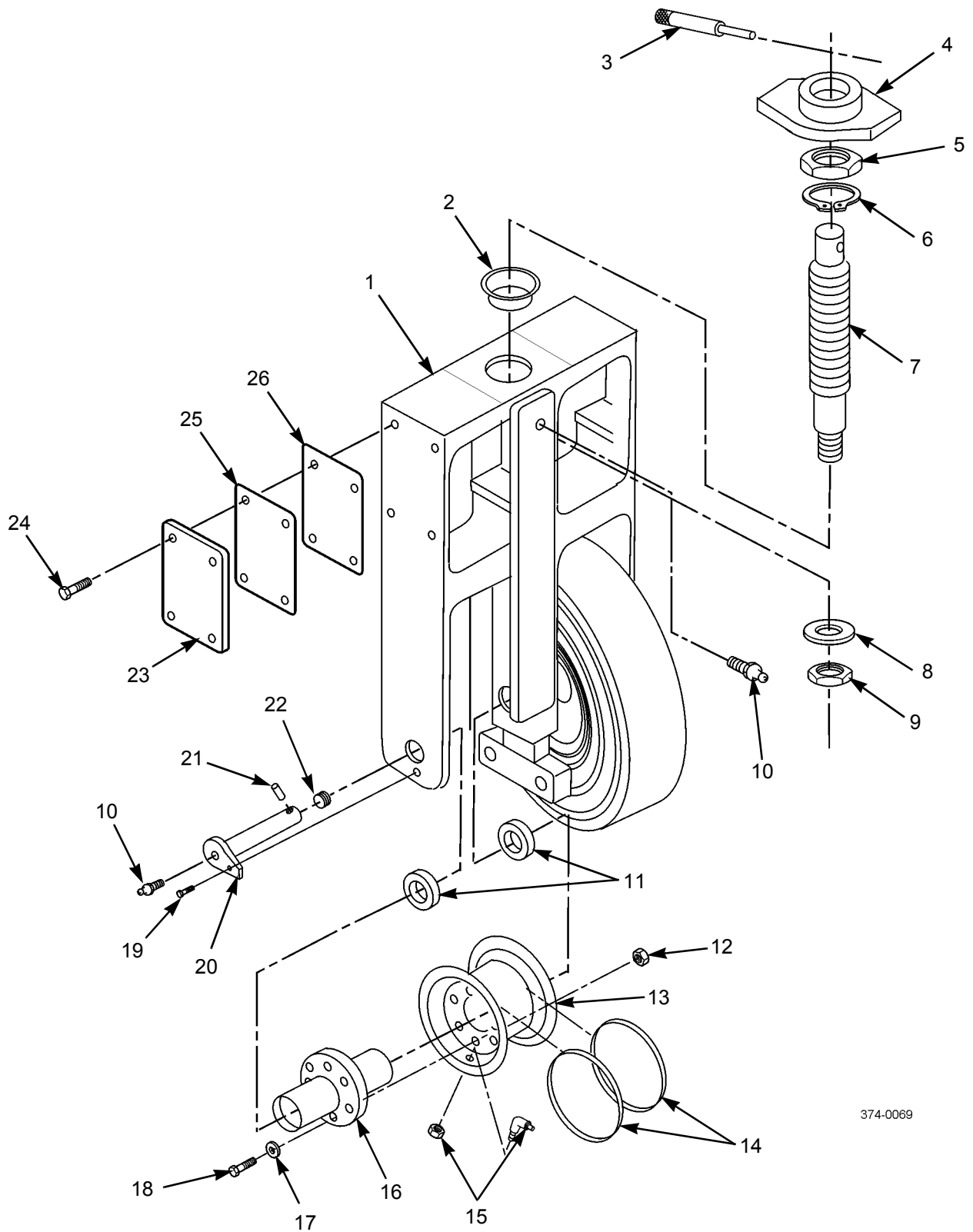

374-0069

Figure 84. Bogie Wheel and Related Parts

SECTION II

TM 10-3930-675-24P

(1) ITEM NO	(2) SMR CODE	(3) NSN	(4) CAGEC	(5) PART NUMBER	(6) DESCRIPTION AND USABLE ON CODES (UOC)	(7) QTY
GROUP 13 WHEELS AND TRACKS						
GROUP 1311 WHEEL ASSEMBLY						
FIG. 84 BOGIE WHEEL AND RELATED PARTS						
1	PFOZZ	5340-01-478-3668	1NWX2	A35262.0100	FRAME, CASTER	1
2	PFOZZ	3120-01-480-5625	1NWX2	920070.040	BEARING, SLEEVE	2
3	PFOZZ	5340-01-480-4774	1NWX2	A37895.0100	HANDLE, MANUAL CONTR	1
4	PFOZZ	4240-01-480-7267	1NWX2	A35267.0100	COLLAR, SHAFT	1
5	PFOZZ	5310-01-478-3754	1NWX2	A35269.0100	NUT, PLAIN, HEXAGON	1
6	PFOZZ	5325-01-478-3753	1NWX2	2587	RING, RETAINING	1
7	PFOZZ	5305-01-478-3704	1NWX2	A35271.0100	SCREW, MACHINE	1
8	PFOZZ	5325-01-478-3706	1NWX2	A35270.0100	RING, RETAINING	1
9	PFOZZ	5310-01-478-3705	1NWX2	2620	NUT, SELF-LOCKING, HE	1
10	PFOZZ	4730-01-478-4684	1NWX2	160	FITTING, LUBRICATION	3
11	PFOZZ	3110-01-478-4403	1NWX2	923248.0003	BEARING, BALL, ANNULA	4
12	PFOZZ	5310-01-478-3823	1NWX2	920068.014	NUT, PLAIN, HEXAGON	16
13	PFOZZ	2530-01-479-8495	1NWX2	A10541.0600	RIM, WHEEL, PNEUMATIC	2
14	PFOZZ	5331-01-478-3788	1NWX2	923873.0004	O-RING	4
15	PFOZZ	4820-01-480-5343	1NWX2	923140.0003	STEM, NEEDLE VALVE	2
16	PFOZZ	2530-01-480-3550	1NWX2	A35264.0100	HUB, WHEEL, VEHICULAR	2
17	PFOZZ	5310-01-478-3830	1NWX2	920466.007	WASHER, FLAT	16
18	PFOZZ	5305-01-478-3832	1NWX2	920373.100	SCREW, CAP, HEXAGON H	16
19	PFOZZ	5305-01-484-3546	1NWX2	2968	SCREW, CAP, HEXAGON H	2
20	PFOZZ	5315-01-479-7743	1NWX2	A35224.0100	PIN, STRAIGHT, HEADLE	2
21	PFOZZ	5315-01-478-3784	1NWX2	923874.0001	PIN, STRAIGHT, HEADED	2
22	PFOZZ	5365-01-478-4405	1NWX2	920999.0012	PLUG, MACHINE THREAD	2
23	PFOZZ	5340-01-478-3669	1NWX2	A35265.0100	PLATE, MENDING	2
24	PFOZZ	5305-01-478-3840	1NWX2	920043.199	SCREW, CAP, HEXAGON H	8
25	PFOZZ	5365-01-478-3636	1NWX2	A35266.0100	SHIM	2
26	PFOZZ	5365-01-478-3629	1NWX2	A35266.0200	SHIM	2
END OF FIGURE						

7
|
8 - 10

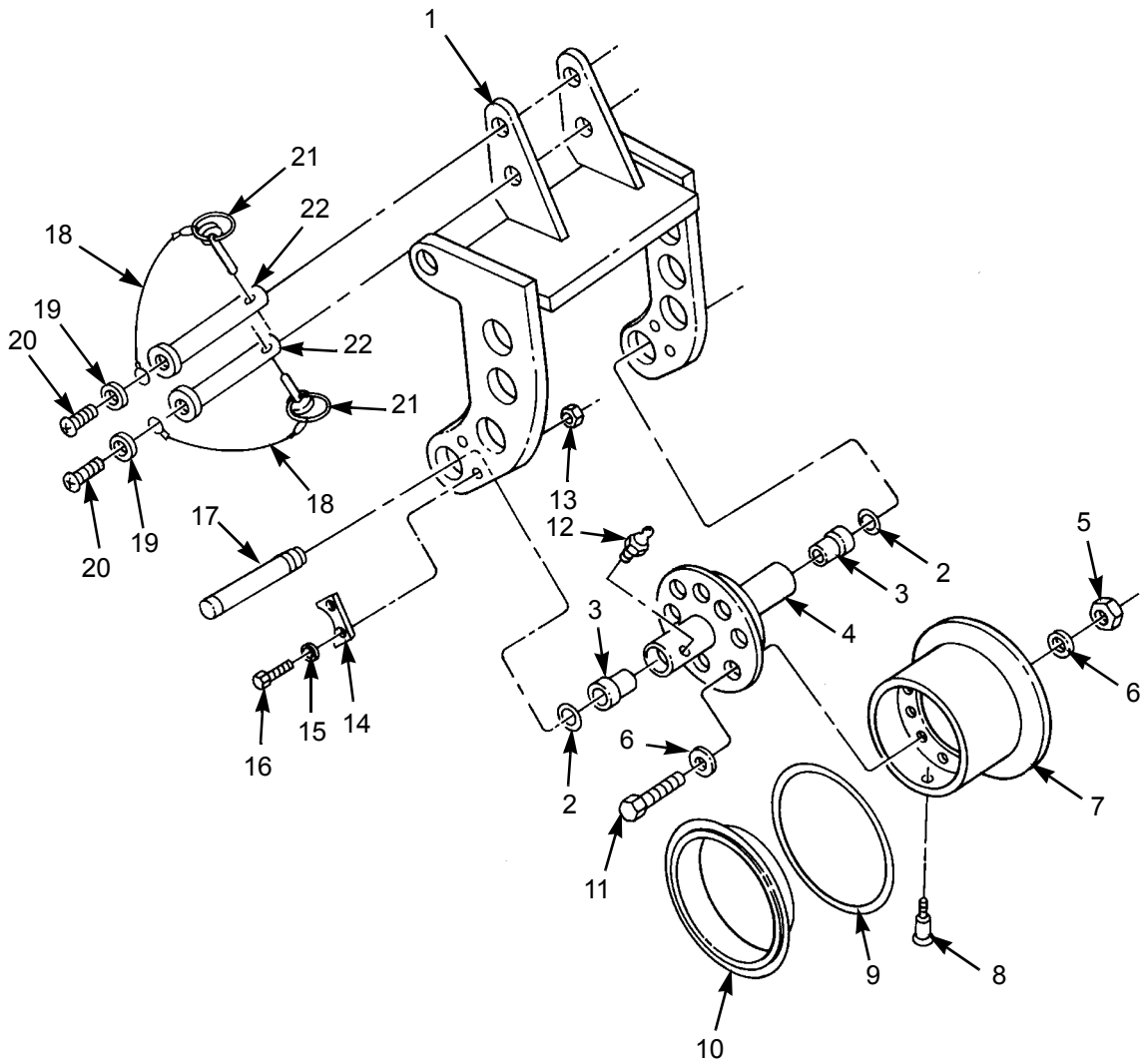

374-0064

Figure 85. Dolly Wheel Assembly

SECTION II

TM 10-3930-675-24P

(1) ITEM NO	(2) SMR CODE	(3) NSN	(4) CAGEC	(5) PART NUMBER	(6) DESCRIPTION AND USABLE ON CODES (UOC)	(7) QTY
GROUP 1311 WHEEL ASSEMBLY						
FIG. 85 DOLLY WHEEL ASSEMBLY						
1	PFOZZ	5340-01-479-4729	1NWY2	A36288.0100	FRAME, CASTER	1
2	PFOZZ	5331-01-479-4719	1NWY2	923873.0008	O-RING	2
3	PFOZZ	3120-01-480-0222	1NWY2	923248.0007	BEARING, SLEEVE	2
4	PFOZZ	3040-01-479-8508	1NWY2	A36292.0100	HUB, BODY	1
5	PFOZZ	5310-01-478-4912	1NWY2	920076.007	NUT, SELF-LOCKING, HE	8
6	PFOZZ	5310-01-478-4636	1NWY2	98154	WASHER, FLAT	14
7	PFOZZ	3040-01-484-4843	1NWY2	A35803.0300	WHEEL ASSEMBLY	1
8	PFOZZ	4820-01-480-5357	1NWY2	923828.0612	.STEM, NEEDLE VALVE	1
9	PFOZZ		1NWY2	923828.0611	.SEAL	1
10	PFOZZ	5340-01-479-7772	1NWY2	920818.0039	.WHEEL, CASTER	1
11	PFOZZ	5305-01-478-5128	1NWY2	920042.071	SCREW, CAP, HEXAGON H	8
12	PFOZZ	4730-01-478-4684	1NWY2	160	FITTING, LUBRICATION	1
13	PFOZZ	5310-01-478-4759	1NWY2	5957	NUT, SELF-LOCKING, RO	4
14	PFOZZ	5340-01-480-6076	1NWY2	A36298.0100	PLATE, MOUNTING	2
15	PFOZZ	5310-01-478-4605	1NWY2	98150	WASHER, FLAT	4
16	PFOZZ	5305-01-478-4660	1NWY2	3090	SCREW, CAP, HEXAGON H	4
17	PFOZZ	5315-01-479-7752	1NWY2	A36295.0100	PIN, STRAIGHT, HEADLE	1
18	PFOZZ	4010-01-478-4498	1NWY2	921438.0004	ROPE, WIRE	2
19	PFOZZ	5310-01-478-4760	1NWY2	920098.025	WASHER, FLAT	2
20	PFOZZ	5305-01-478-5136	1NWY2	920099.025	SCREW, CAP, HEXAGON H	2
21	PFOZZ	5315-01-479-4739	1NWY2	920155.002	PIN, QUICK RELEASE	2
22	PFOZZ	5315-01-479-4723	1NWY2	A36287.0100	PIN, STRAIGHT, HEADED	2
END OF FIGURE						

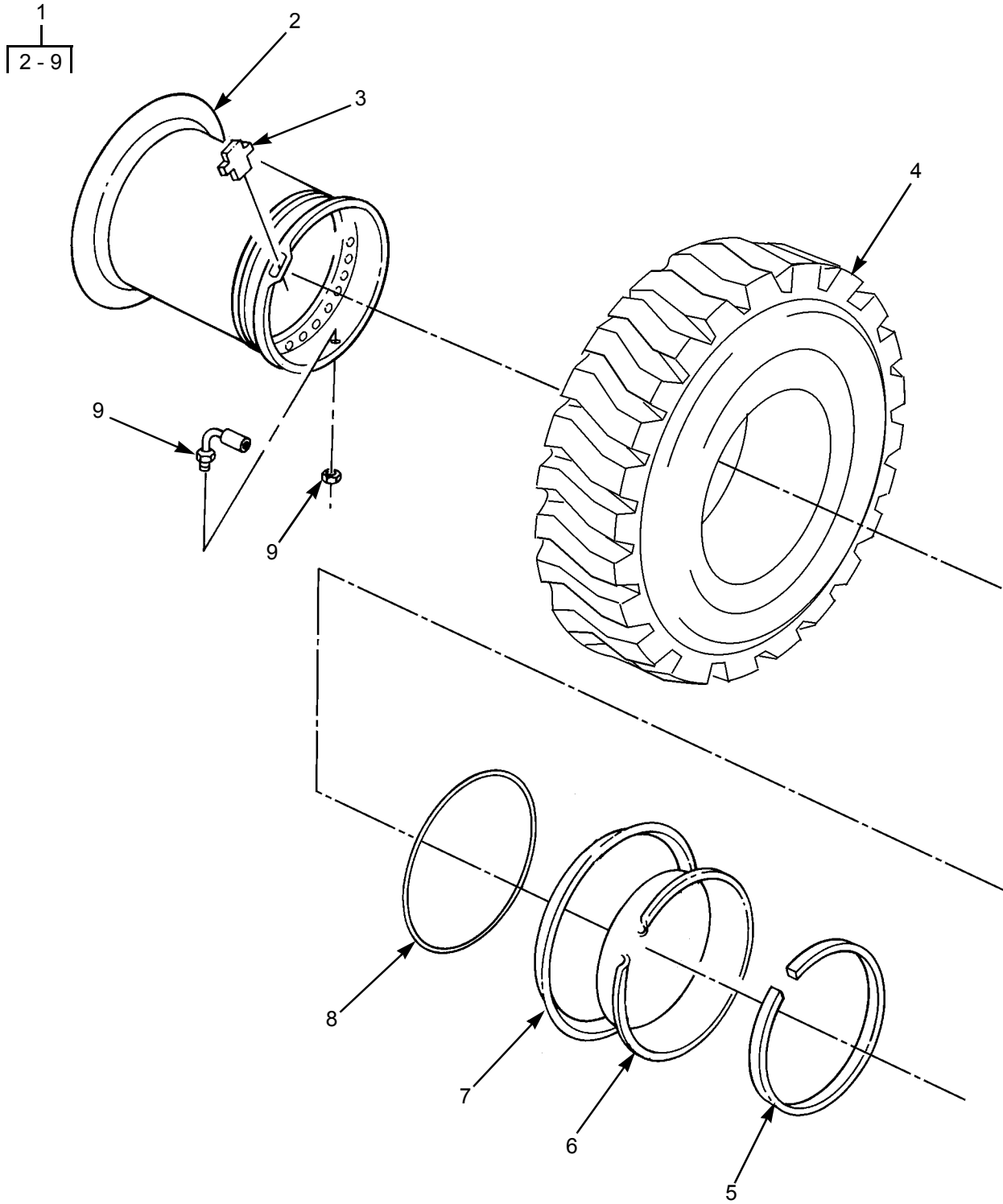

374-0063

Figure 86. Main Wheel Assembly

SECTION II

TM 10-3930-675-24P

(1) ITEM NO	(2) SMR CODE	(3) NSN	(4) CAGEC	(5) PART NUMBER	(6) DESCRIPTION AND USABLE ON CODES (UOC)	(7) QTY
GROUP 1311 WHEEL ASSEMBLY						
FIG. 86 MAIN WHEEL ASSEMBLY						
1	PFFLL	2610-01-484-1419	1NWX2	12J1060	TIRE ASSEMBLY	4
2	PFFFF	2530-01-479-9660	1NWX2	920981.0031	.RIM, WHEEL, PNEUMATIC	1
3	PFFZZ		1NWX2	923899.0629	.KEY	1
4	PAFZZ	2610-01-483-5851	1NWX2	922971.0003	.TIRE, PNEUMATIC, VEHI	1
						BRIDGESTONE SERVICE
5	PFFZZ	2530-01-480-3543	1NWX2	923828.0450	.RING, LOCK, AUTOMOTIV	1
6	PFFZZ	2530-01-484-4196	1NWX2	923828.0449	.RIM, WHEEL, PNEUMATIC	1
7	PFFZZ	2530-01-480-3543	1NWX2	923828.0448	.RIM, WHEEL, PNEUMATIC	1
8	PFFZZ		1NWX2	923899.0630	.O-RING	1
9	PFOZZ	4820-01-480-5343	1NWX2	923140.0003	.STEM, NEEDLE VALVE	1
END OF FIGURE						

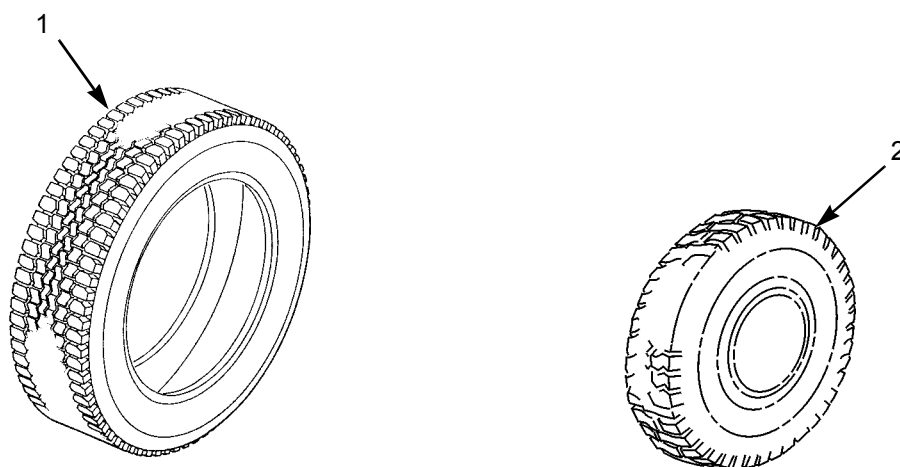

374-0068

Figure 87. Tires

SECTION II

TM 10-3930-675-24P

(1) ITEM NO	(2) SMR CODE	(3) NSN	(4) CAGEC	(5) PART NUMBER	(6) DESCRIPTION AND USABLE ON CODES (UOC)	(7) QTY
					GROUP 1313 TIRES, TUBES, TIRE CHAINS	
					FIG. 87 TIRES	
1	PFOZZ	2610-01-483-5849	1NWX2	922547.0004	TIRE, PNEUMATIC, VEHI	1
2	PFOZZ	2610-01-483-5847	1NWX2	922545.0012	TIRE, PNEUMATIC, VEHI	1
					END OF FIGURE	

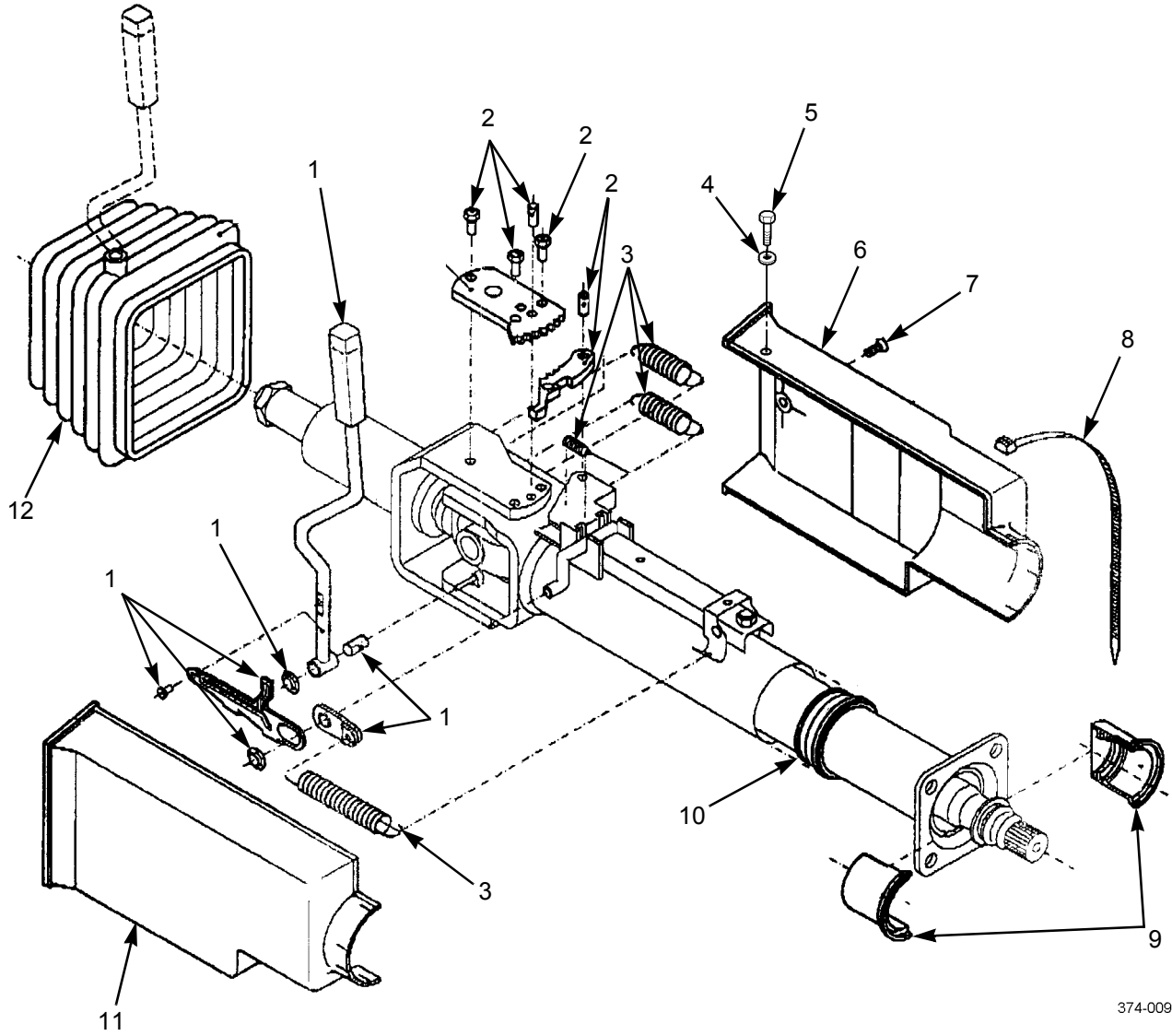

374-0096-1

Figure 88. Adjustable Steering Column and Sensor (Sheet 1 of 2)

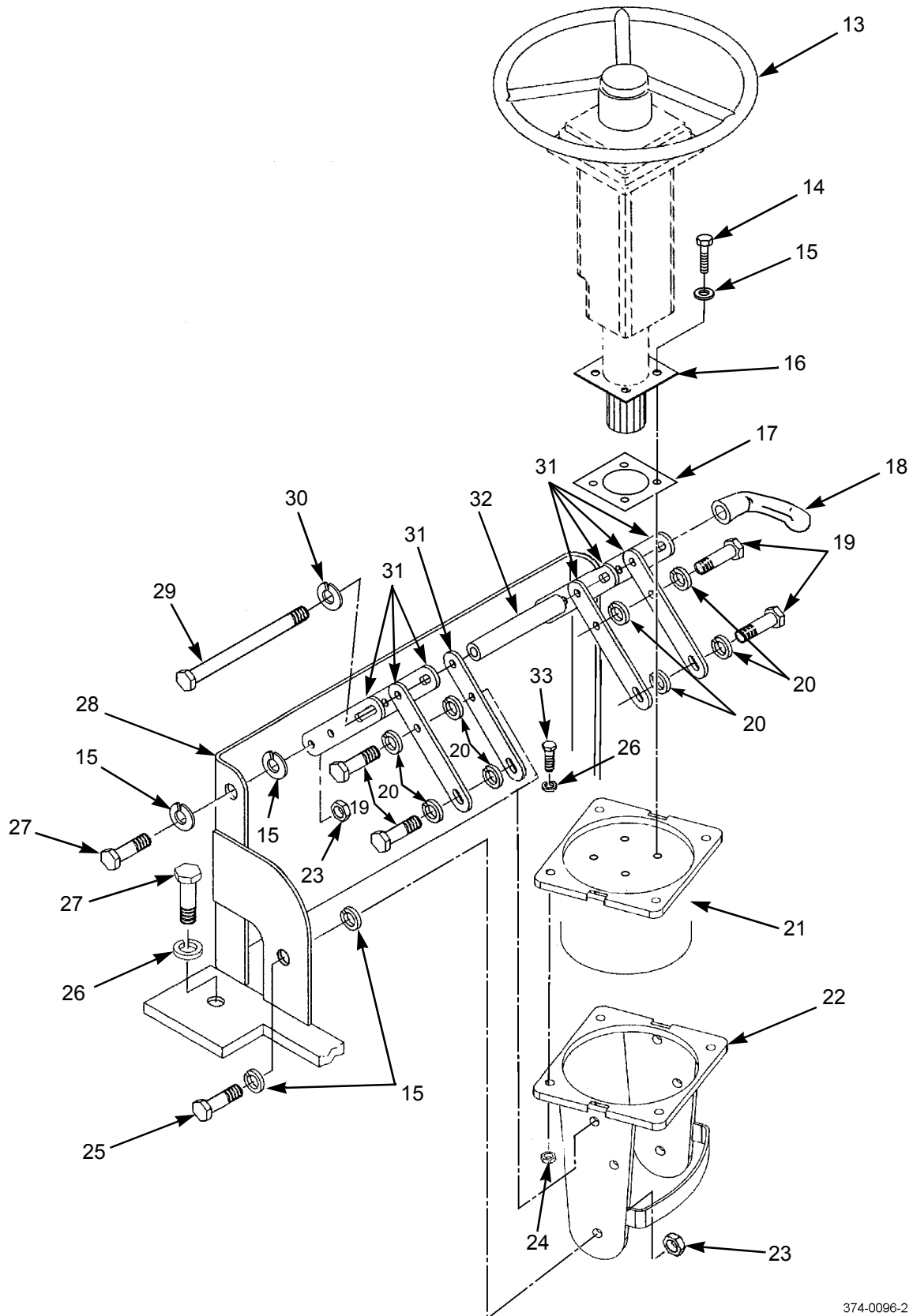

374-0096-2

Figure 88. Adjustable Steering Column and Sensor (Sheet 2 of 2)

SECTION II

TM 10-3930-675-24P

(1) ITEM NO	(2) SMR CODE	(3) NSN	(4) CAGEC	(5) PART NUMBER	(6) DESCRIPTION AND USABLE ON CODES (UOC)	(7) QTY
					GROUP 14 STEERING	
					GROUP 1410 MECHANICAL STEERING GEAR ASSEMBLY (TRACTORS, TANKS, ETC.)	
					FIG. 88 ADJUSTABLE STEERING COLUMN AND SENSOR (SHEET 1 & 2)	
1	PFFZZ	2520-01-479-3908	1NWX2	923764.0304	CONTROL ASSEMBLY, GA TILT	1
2	PFFZZ	5340-01-479-2913	1NWX2	923764.0309	FASTENER, PAWL	1
3	PFFZZ	5360-01-479-2914	1NWX2	923764.0305	SPRING ASSORTMENT	1
4	PFFZZ		1NWX2	923899.0631	WASHER	6
5	PFFZZ	5305-01-484-4691	1NWX2	923899.0433	SCREW, MACHINE	6
6	PFFZZ		1NWX2	A33155.0100	COVER, STEERING GEAR FRONT	1
7	PFFZZ		1NWX2	920100.203	SCREW	1
8	PFFZZ	5340-01-479-2911	1NWX2	920518.0002	STRAP, RETAINING	1
9	PFFZZ	3120-01-479-4287	1NWX2	923764.0306	BEARING, SLEEVE	1
10	PFFZZ	3120-01-484-9903	1NWX2	923764.0310	BUSHING, SLEEVE	1
11	PFFZZ		1NWX2	923899.0672	COVER, STEERING GEAR REAR	1
12	PFFZZ	5342-01-479-4284	1NWX2	923764.0308	BELLOWS, PROTECTION	1
13	PFOZZ	2530-01-479-3282	1NWX2	920207.020	STEERING WHEEL	1
14	PFFZZ		1NWX2	2906	SCREW	4
15	PFFZZ	5310-01-478-4605	1NWX2	98150	WASHER, FLAT	10
16	PFFZZ	5340-01-484-4609	1NWX2	923899.0435	PLATE, MOUNTING	2
17	PFFZZ	3040-01-479-3897	1NWX2	923828.0697	PLATE, RETAINING, SHA	1
18	PFFZZ	5340-01-479-2588	1NWX2	921060.0004	LEVER, MANUAL CONTROL	1
19	PFFZZ	5305-01-478-4662	1NWX2	920042.003	SCREW, MACHINE	4
20	PFFZZ		1NWX2	923899.0673	WASHER, FLAT	8
21	PFFLL	2990-01-479-3925	1NWX2	923699.0024	SIMULATOR GROUP STEERING CONTROL .	1
22	PFFZZ	2540-01-479-3912	1NWX2	923828.0689	BASE PLATE, BODY	1
23	PFFZZ	5310-01-479-3380	1NWX2	923828.0710	NUT, SELF-LOCKING, HE	4
24	PFFZZ	4730-01-479-3283	1NWX2	923828.0657	NUT	4
25	PFFZZ	5305-01-479-2798	1NWX2	923828.0699	SCREW, MACHINE	2
26	PFFZZ	5310-01-478-4760	1NWX2	920098.025	WASHER	9
27	PFFZZ	5305-01-478-3758	1NWX2	920099.061	SCREW	7
28	PFFZZ	5340-01-479-2696	1NWX2	923828.0688	PLATE, MOUNTING	1
29	PFFZZ	5305-01-479-3420	1NWX2	923828.0705	SCREW, MACHINE	1
30	PFFZZ	5310-01-479-2571	1NWX2	920165.005	WASHER, FLAT	1
31	PFFZZ	5340-01-479-2796	1NWX2	A24648.0100	PLATE, RESILIENT MOU	8
32	PFFZZ	3120-01-479-7883	1NWX2	923828.0696	BEARING, SLEEVE	1
33	PFFZZ	5305-01-479-2888	1NWX2	923828.0707	SCREW, MACHINE	4
					END OF FIGURE	

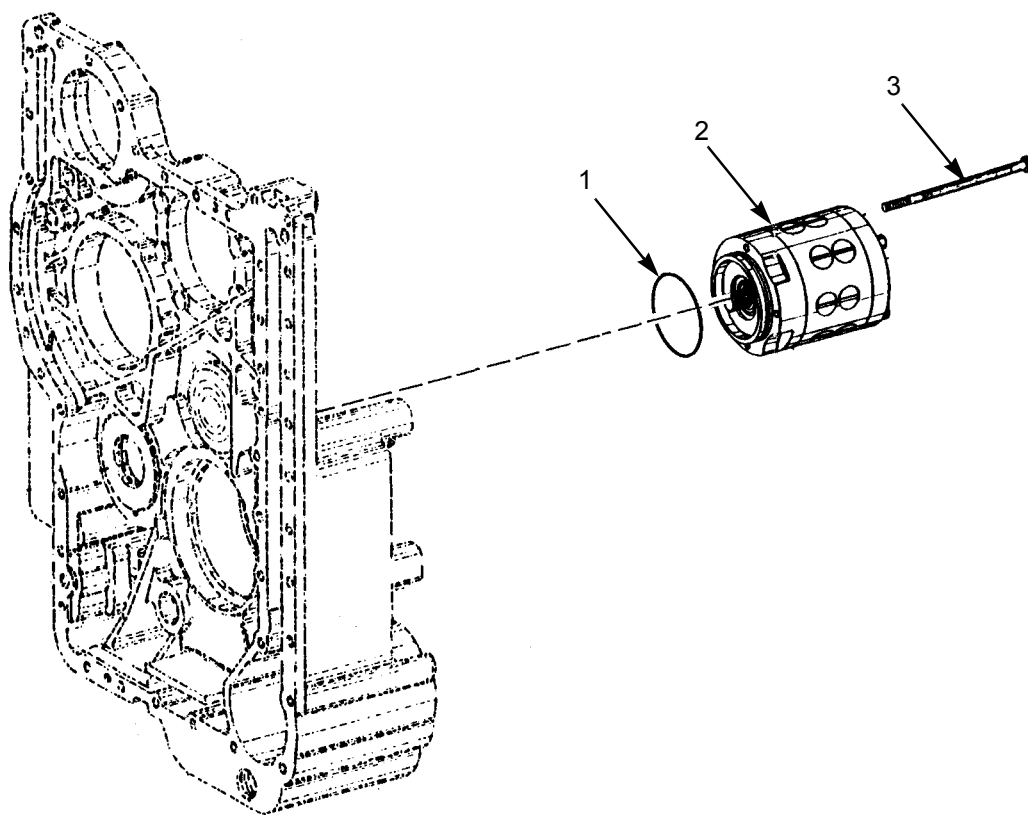

374-0095

Figure 89. Emergency Steering Pump

SECTION II

TM 10-3930-675-24P

(1) ITEM NO	(2) SMR CODE	(3) NSN	(4) CAGEC	(5) PART NUMBER	(6) DESCRIPTION AND USABLE ON CODES (UOC)	(7) QTY
					GROUP 1410 HYDRAULIC PUMP OR FLUID MOTOR ASSEMBLY	
					FIG. 89 EMERGENCY STEERING PUMP	
1	PFFZZ		1NWX2	923899.0521	O-RING	1
2	PFFZZ		1NWX2	923899.0283	PUMP, HYDRAULIC	1
3	PFFZZ		1NWX2	923899.0284	SCREW	4
					END OF FIGURE	

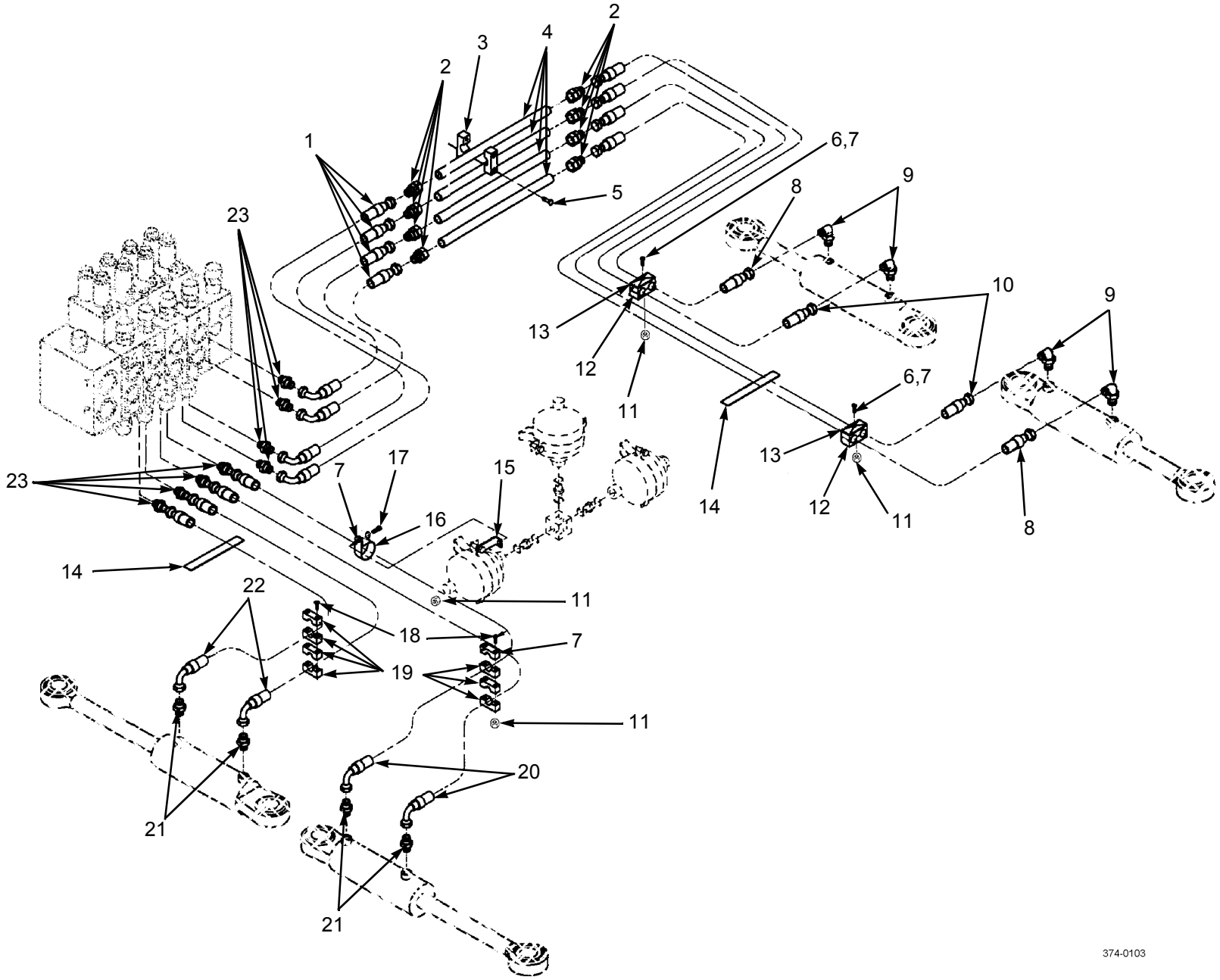

Figure 90. Steering Hoses, Lines, and Fittings

SECTION II

TM 10-3930-675-24P

(1) ITEM NO	(2) SMR CODE	(3) NSN	(4) CAGEC	(5) PART NUMBER	(6) DESCRIPTION AND USABLE ON CODES (UOC)	(7) QTY
GROUP 1411 HOSES, LINES, FITTINGS						
FIG. 90 STEERING HOSES, LINES, AND FITTINGS						
1	PAOZZ	4720-01-479-3209	1NWX2	A36341.0500	HOSE ASSEMBLY, NONME	4
2	PFOZZ	4730-01-481-0276	1NWX2	923881.0031	ADAPTER, STRAIGHT, HO	8
3	PFOZZ	5340-01-479-2839	1NWX2	3568	CLAMP, SYNCHRO	32
4	PFOZZ	4710-01-481-0273	1NWX2	A37051.0100	PIPE, METALLIC	4
5	PFOZZ	5305-01-479-2836	1NWX2	4821	SCREW, CAP, HEXAGON H	32
6	PFOZZ	5305-01-479-2833	1NWX2	920728.184	SCREW, CAP, HEXAGON H	2
7	PFOZZ	5310-01-478-4760	1NWX2	920098.025	WASHER, FLAT	5
8	PAOZZ	4720-01-479-3127	1NWX2	A36342.0500	HOSE ASSEMBLY, NONME	2
9	PFOZZ	4730-01-481-0267	1NWX2	923882.0006	ELBOW, HOSE TO BOSS	4
10	PAOZZ	4720-01-479-3129	1NWX2	A36342.0400	HOSE ASSEMBLY, NONME	2
11	PFOZZ	5310-01-478-4757	1NWX2	920076.003	NUT, SELF-LOCKING, RO	5
12	PFOZZ	5340-01-479-3370	1NWX2	920800.0005	CLAMP, SYNCHRO	2
13	PFOZZ	5340-01-480-7541	1NWX2	920799.0003	PLATE, RETAINING, SEA	2
14	PFOZZ	5340-01-478-5621	1NWX2	923610.0001	STRAP, RETAINING	2
15	PFOZZ	5340-01-478-9233	1NWX2	5219	BRACKET, MOUNTING	1
16	PFOZZ	4730-01-479-8291	1NWX2	920125.015	CLAMP, HOSE	1
17	PFOZZ	5305-01-478-3758	1NWX2	920099.061	SCREW, CAP, HEXAGON H	1
18	PFOZZ	5305-01-479-3374	1NWX2	3083	SCREW, CAP, HEXAGON H	2
19	PFOZZ	5340-01-479-2731	1NWX2	920139.006	CLAMP, SYNCHRO	6
20	PAOZZ	4720-01-479-3240	1NWX2	A36341.1200	HOSE ASSEMBLY, NONME	2
21	PFOZZ	4730-01-481-0289	1NWX2	923881.0005	ADAPTER, STRAIGHT, HO	4
22	PAOZZ	4720-01-479-3299	1NWX2	A36341.1100	HOSE ASSEMBLY, NONME	2
23	PFFZZ	4730-01-481-0269	1NWX2	923881.0006	ADAPTER, STRAIGHT, HO	8

END OF FIGURE

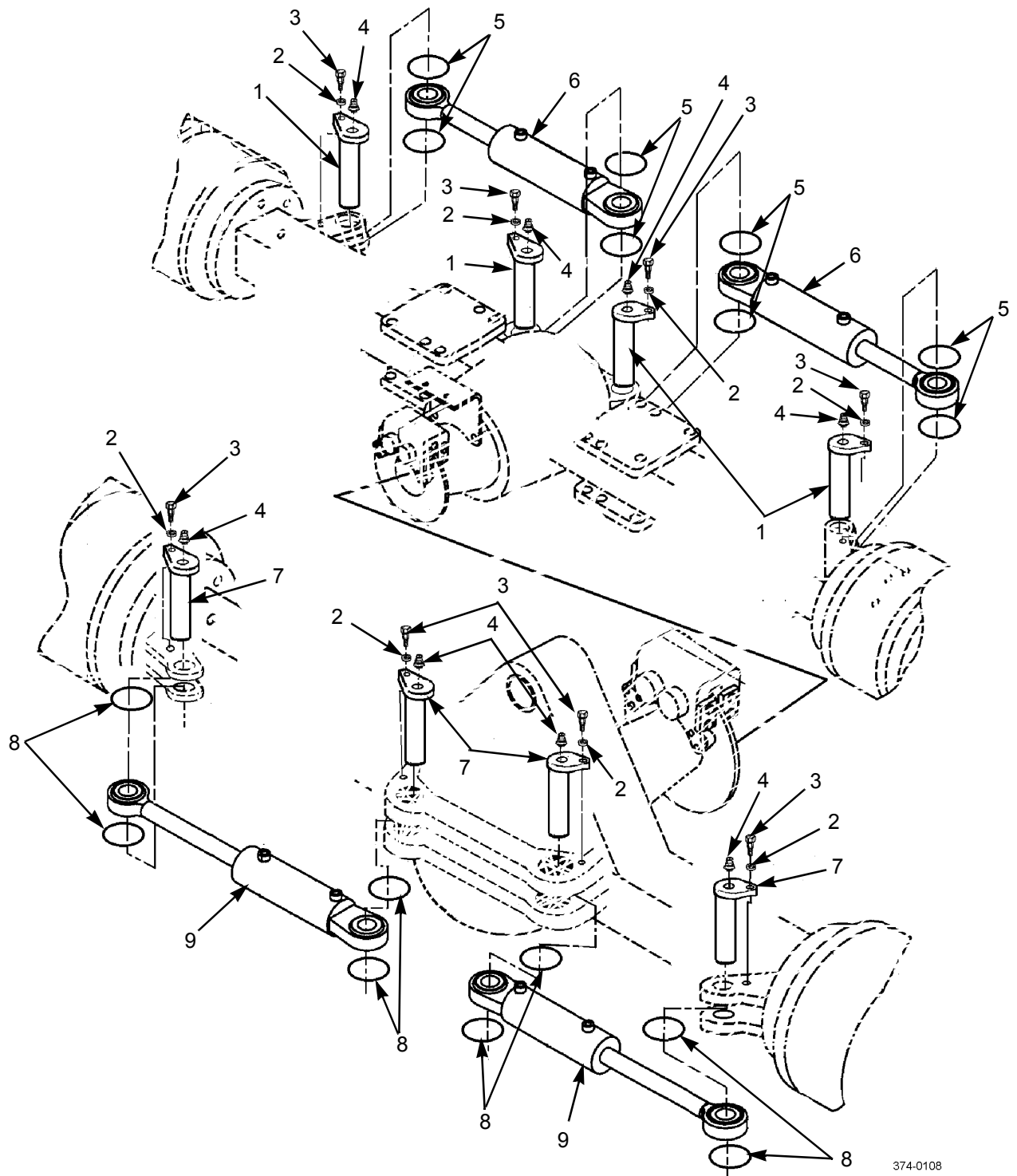

374-0108

Figure 91. Steering Cylinders

SECTION II

TM 10-3930-675-24P

(1) ITEM NO	(2) SMR CODE	(3) NSN	(4) CAGEC	(5) PART NUMBER	(6) DESCRIPTION AND USABLE ON CODES (UOC)	(7) QTY
					GROUP 1412 HYDRAULIC OR AIR CYLINDERS	
					FIG. 91 STEERING CYLINDERS	
1	PFOZZ	3040-01-480-5808	1NWY2	A02510.1400	SHAFT ASSEMBLY, STRA	4
2	PFOZZ	5310-01-478-4632	1NWY2	920098.009	WASHER, FLAT	8
3	PFOZZ	5305-01-478-3769	1NWY2	3102	SCREW, CAP, HEXAGON H	8
4	PFOZZ	4730-01-478-4684	1NWY2	160	FITTING, LUBRICATION	8
5	PFOZZ	5331-01-479-8935	1NWY2	923873.0001	O-RING	8
6	PAOLL	3040-01-480-5360	1NWY2	A35452.0100	CYLINDER ASSEMBLY, A FRONT	2
7	PFOZZ	3040-01-480-5355	1NWY2	A02510.1500	SHAFT, STRAIGHT	4
8	PFOZZ	5331-01-479-8983	1NWY2	923873.0007	O-RING	8
9	PAOLL	3040-01-480-5347	1NWY2	A35453.0100	CYLINDER ASSEMBLY, A REAR	2
					END OF FIGURE	

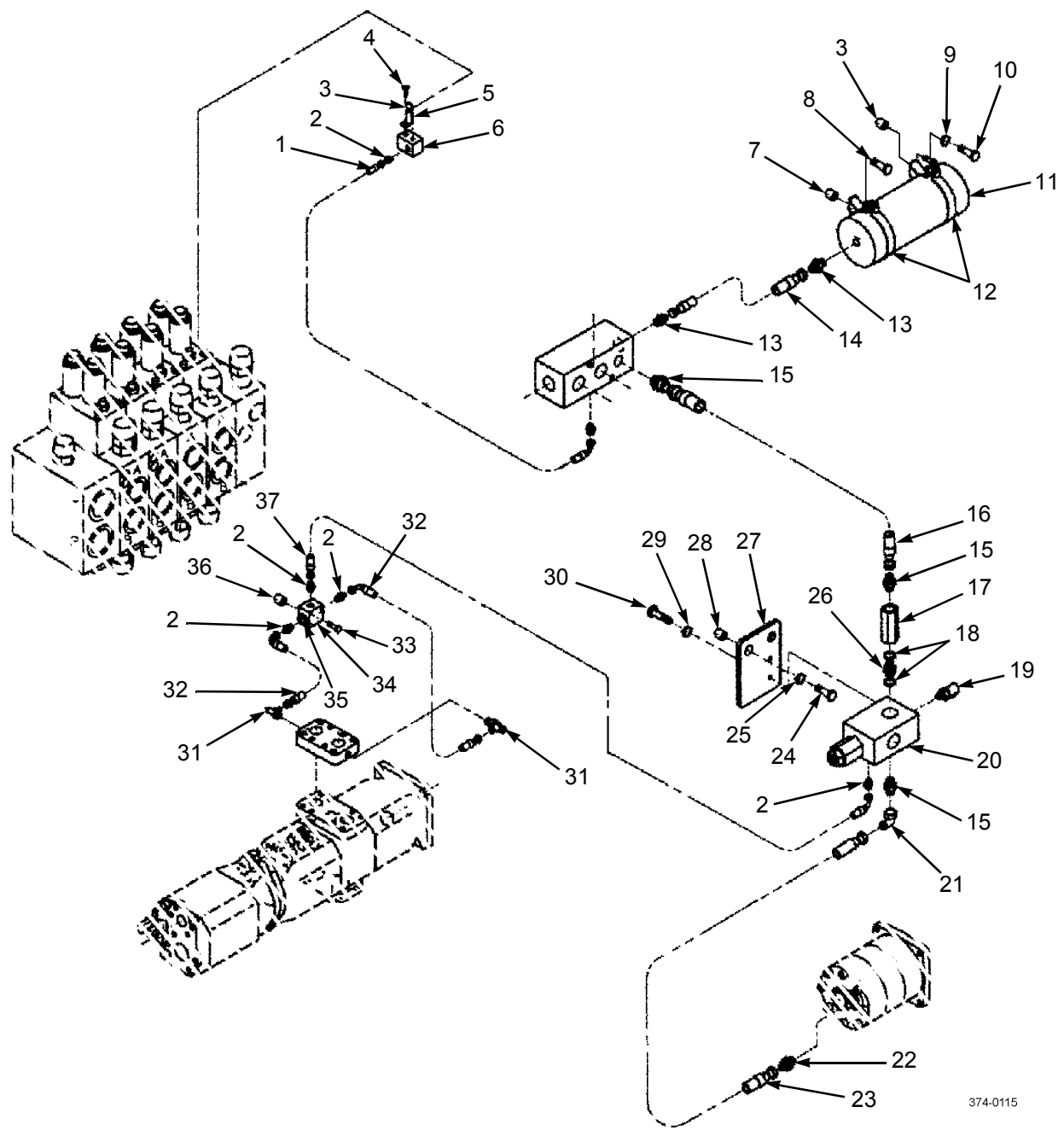

374-0115

Figure 92. Steering Accumulator and Control Valve

SECTION II

TM 10-3930-675-24P

(1) ITEM NO	(2) SMR CODE	(3) NSN	(4) CAGEC	(5) PART NUMBER	(6) DESCRIPTION AND USABLE ON CODES (UOC)	(7) QTY
GROUP 1414 STEERING SYSTEM VALVES						
FIG. 92 STEERING ACCUMULATOR AND CONTROL VALVE						
1	PAOZZ	4720-01-479-3112	1NWY2	A36334.1000	HOSE ASSEMBLY, NONME	1
2	PFOZZ	4730-01-481-0279	1NWY2	923881.0001	CONNECTOR, MULTIPLE	6
3	PFFZZ	5310-01-478-4757	1NWY2	920076.003	NUT, SELF-LOCKING, RO	2
4	PFOZZ	5305-01-479-2847	1NWY2	920074.105	SCREW, CAP, HEXAGON H	1
5	PFOZZ	5340-01-478-9233	1NWY2	5219	BRACKET, MOUNTING	1
6	PFOZZ	4730-01-480-4869	1NWY2	A38026.0100	CONNECTOR, MULTIPLE	1
7	PFFZZ	5310-01-478-4756	1NWY2	5590	NUT	1
8	PFFZZ	5305-01-484-3062	1NWY2	920042.039	SCREW, CAP, HEXAGON H	1
9	PFFZZ	5310-01-478-4760	1NWY2	920098.025	WASHER, FLAT	1
10	PFFZZ	5305-01-478-3709	1NWY2	920099.027	SCREW, CAP, HEXAGON H	1
11	PAFZZ	2530-01-479-8501	1NWY2	922593.0024	ACCUMULATOR, HYDRAUL	1
12	PFFZZ	5340-01-479-4700	1NWY2	922672.0008	CLAMP, LOOP	2
13	PFOZZ	4730-01-481-0266	1NWY2	923881.0008	ADAPTER, STRAIGHT, HO	2
14	PAOZZ	4720-01-479-3125	1NWY2	A38033.0100	HOSE ASSEMBLY, NONME	1
15	PFOZZ	4730-01-481-0269	1NWY2	923881.0006	ADAPTER, STRAIGHT, HO	3
16	PAOZZ	4720-01-479-3218	1NWY2	A36341.1000	HOSE ASSEMBLY, NONME	1
17	PFOZZ	4820-01-480-5781	1NWY2	920081.010	VALVE, CHECK	1
18	PFOZZ	4820-01-480-5330	1NWY2	5937	O-RING	2
19	PFOZZ	4730-01-484-5399	1NWY2	920794.0002	NIPPLE, TEST	1
20	PAOZZ	4810-01-480-4885	1NWY2	920842.0016	VALVE	1
21	PFOZZ	4730-01-484-5388	1NWY2	923882.0014	ELBOW, BOSS	1
22	PFOZZ	4730-01-481-0270	1NWY2	923881.0019	NIPPLE, BOSS	1
23	PAOZZ	4720-01-479-3225	1NWY2	A36341.0400	HOSE ASSEMBLY, NONME	1
24	PFOZZ	5305-01-479-3360	1NWY2	920074.096	SCREW, CAP, HEXAGON H	2
25	PFOZZ	5310-01-478-3676	1NWY2	920466.001	WASHER, FLAT	2
26	PFOZZ	4730-01-480-5721	1NWY2	3473	ADAPTER, BUSHING	1
27	PFOZZ	5340-01-479-2832	1NWY2	A38783.0100	BRACKET, MOUNTING	1
28	PFOZZ	5365-01-479-4049	1NWY2	A08275.0300	SPACER, SLEEVE	1
29	PFOZZ	5310-01-478-4605	1NWY2	98150	WASHER, FLAT	2
30	PFOZZ	5305-01-478-4662	1NWY2	920042.003	SCREW, CAP, HEXAGON H	1
31	PFOZZ	4730-01-481-0275	1NWY2	923883.0002	TEE, HOSE	2

SECTION II

TM 10-3930-675-24P

(1) ITEM NO	(2) SMR CODE	(3) NSN	(4) CAGEC	(5) PART NUMBER	(6) DESCRIPTION AND USABLE ON CODES (UOC)	(7) QTY
32	PAOZZ	4720-01-479-3124	1NWY2	A36334.0700	HOSE ASSEMBLY, NONME	2
33	PFOZZ	5305-01-479-2835	1NWY2	3067	SCREW, CAP, HEXAGON H	2
34	PFOZZ	5310-01-478-4631	1NWY2	98151	WASHER, FLAT	2
35	PFOZZ	4820-01-481-0290	1NWY2	922908.0004	VALVE, SHUTTLE	1
36	PFOZZ	5310-01-478-4758	1NWY2	920076.002	NUT, SELF-LOCKING, RO	2
37	PAOZZ	4720-01-479-3118	1NWY2	A36334.0800	HOSE ASSEMBLY, NONME	1

END OF FIGURE

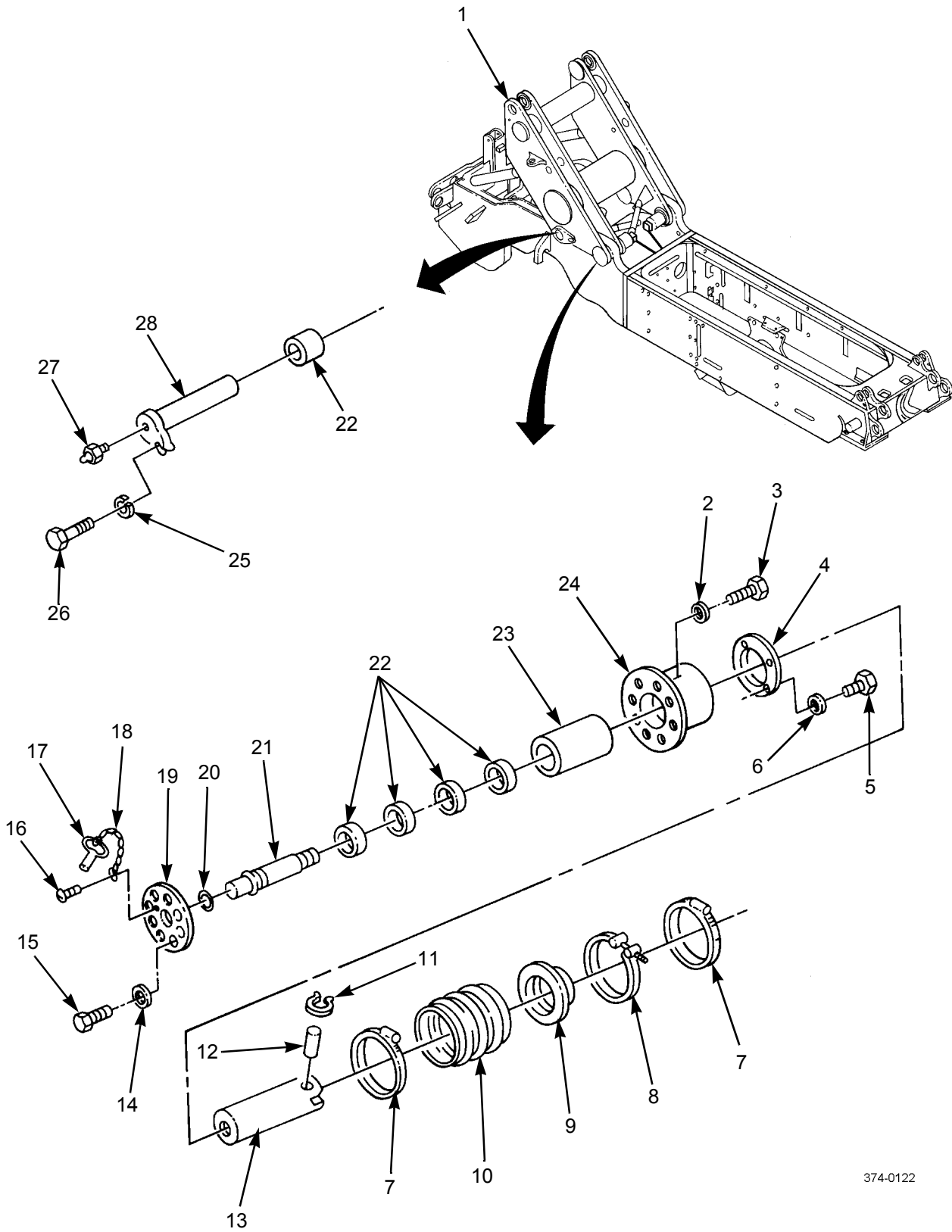

374-0122

Figure 93. Frame and Boom Support Related Components

SECTION II

TM 10-3930-675-24P

(1) ITEM NO	(2) SMR CODE	(3) NSN	(4) CAGEC	(5) PART NUMBER	(6) DESCRIPTION AND USABLE ON CODES (UOC)	(7) QTY
GROUP 15 FRAME, TOWING ATTACHMENTS, DRAWBARS, AND ARTICULATION SYSTEMS						
GROUP 1501 FRAME ASSEMBLY						
FIG. 93 FRAME AND BOOM SUPPORT RELATED COMPONENTS						
1	XDLZZ	2510-01-478-4582	1NWX2	A39380.0100	SUPPORT,BOOM	1
2	PFFZZ	5310-01-484-2007	1NWX2	A39378.0100	WASHER, FLAT	16
3	PFFZZ	5305-01-478-5648	1NWX2	920043.056	SCREW, CAP, HEXAGON H	16
4	PFFZZ	5330-01-478-4525	1NWX2	A35437.0100	RETAINER SLEAVE, SEA	2
5	PFFZZ	5305-01-478-3758	1NWX2	920099.061	SCREW, CAP, HEXAGON H	8
6	PFFZZ	5310-01-478-4760	1NWX2	920098.025	WASHER, FLAT	8
7	PFFZZ	4730-01-478-4669	1NWX2	920708.0001	CLAMP, HOSE	4
8	PFFZZ	4730-01-478-4675	1NWX2	920952.0022	CLAMP, HOSE	2
9	PFFZZ	5340-01-478-4553	1NWX2	A35672.0100	RETAINER, ASSEMBLED	2
10	PFFZZ	5342-01-478-4500	1NWX2	922367.0005	BELLOWS, PROTECTION	2
11	PFFZZ	5325-01-478-4840	1NWX2	95088	RING, RETAINING	4
12	PFFZZ	5315-01-478-4543	1NWX2	A35440.0100	PIN, STRAIGHT, HEADED	2
13	PFFZZ	2540-01-478-6110	1NWX2	A35439.0100	PISTON, REACTION CYL	2
14	PFOZZ	5310-01-478-4605	1NWX2	98150	WASHER, FLAT	16
15	PFOZZ	5305-01-478-3757	1NWX2	920042.005	SCREW, CAP, HEXAGON H	16
16	PFOZZ	5305-01-478-8978	1NWX2	3062	SCREW, CAP, HEXAGON H	2
17	PFOZZ	5315-01-480-9539	1NWX2	920155.001	PIN, QUICK RELEASE	2
18	PFOZZ	4010-01-478-4498	1NWX2	921438.0004	CHAIN	2
19	PFOZZ	5340-01-478-5131	1NWX2	A35441.0300	COVER, ACCESS	2
20	PAOZZ	5331-01-478-4626	1NWX2	923873.0009	O-RING	2
21	PAOZZ	5315-01-478-5132	1NWX2	A38908.0100	PIN, LOCK	2
22	PFFZZ	3130-01-478-4502	1NWX2	920070.043	BEARING UNIT, PLAIN	12
23	PFFZZ	3110-01-478-4506	1NWX2	A35436.0100	BEARING, BALL, ANNULA	2
24	PFFZZ	3110-01-478-4501	1NWX2	A39377.0100	GUIDE	2
25	PFFZZ	5310-01-480-2843	1NWX2	923657.0001	WASHER, LOCK	2
26	PFFZZ	5305-01-478-3832	1NWX2	920373.100	SCREW, CAP, HEXAGON H	2
27	PFOZZ	4730-01-478-4684	1NWX2	160	FITTING, LUBRICATION	2
28	PFFZZ	5315-01-478-4545	1NWX2	A35806.0100	PIN, STRAIGHT, HEADED	2
END OF FIGURE						

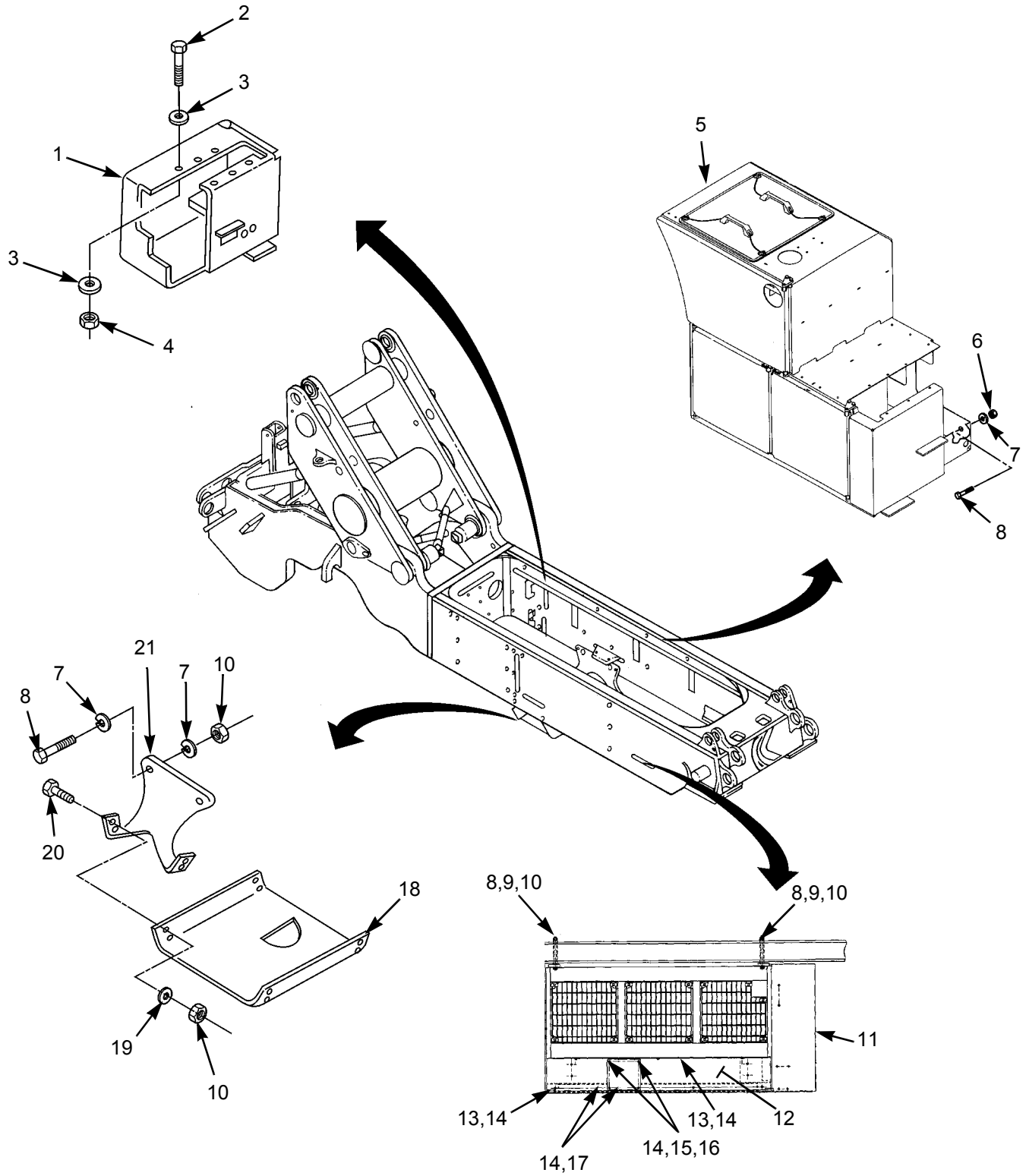
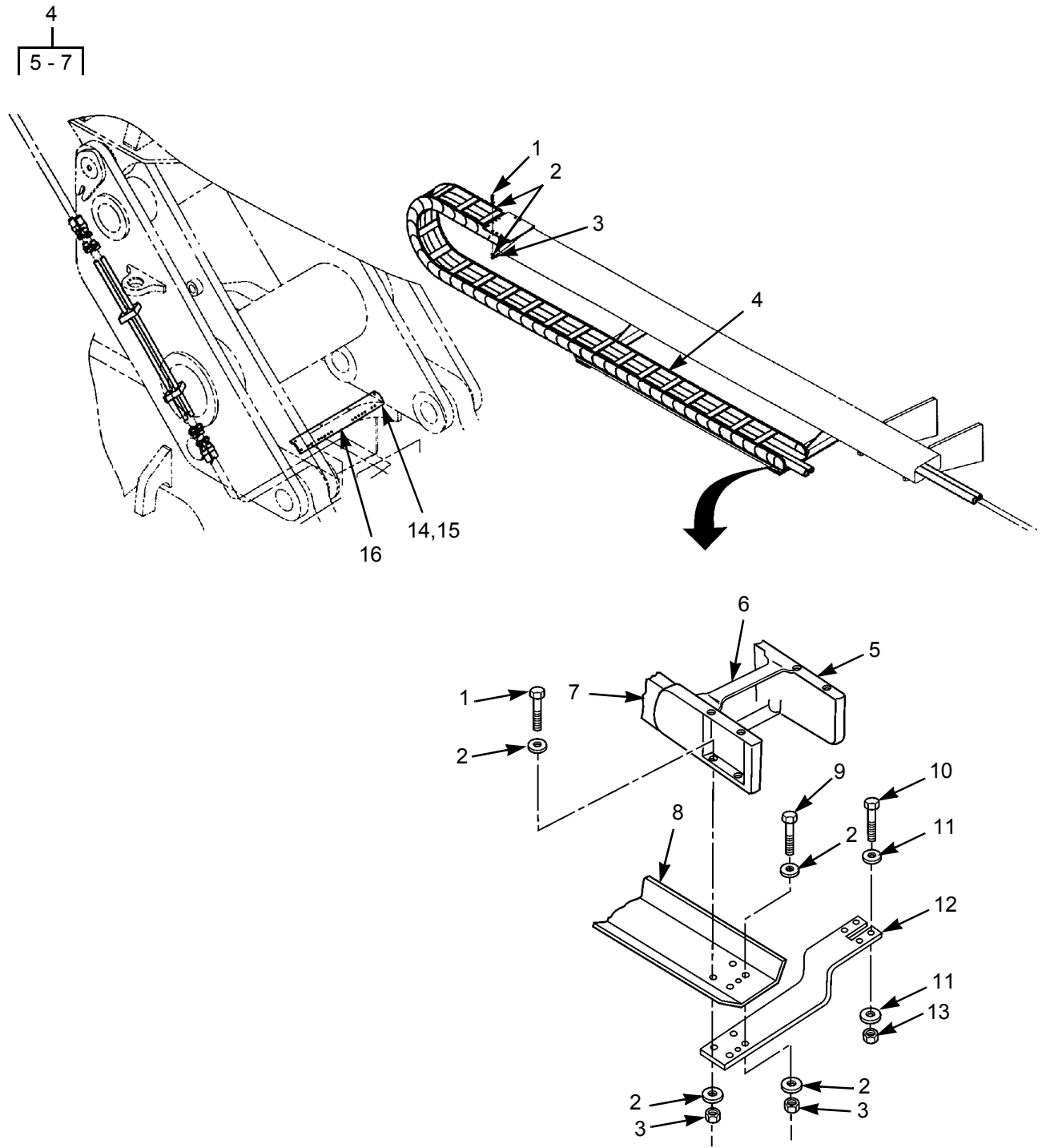

Figure 94. Support Frame Mounting Components

SECTION II

TM 10-3930-675-24P

(1) ITEM NO	(2) SMR CODE	(3) NSN	(4) CAGEC	(5) PART NUMBER	(6) DESCRIPTION AND USABLE ON CODES (UOC)	(7) QTY
GROUP 1501 FRAME ASSEMBLY						
FIG. 94 SUPPORT FRAME MOUNTING COMPONENTS						
1	PFFZZ	5340-01-478-4536	1NWX2	A36008.0100	PLATE, MOUNTING	1
2	PFOZZ	5305-01-478-4696	1NWX2	920042.006	SCREW, CAP, HEXAGON H	3
3	PFOZZ	5310-01-478-4605	1NWX2	98150	WASHER, FLAT	3
4	PFOZZ	5310-01-478-4759	1NWX2	5957	NUT	3
5	PFFZZ	5340-01-478-4538	1NWX2	A36025.0100	BRACKET, MOUNTING	1
6	PFOZZ	5310-01-478-4558	1NWX2	920068.001	NUT, PLAIN, HEXAGON	4
7	PFOZZ	5310-01-478-4638	1NWX2	923657.0005	WASHER, LOCK	16
8	PFFZZ	5305-01-478-4748	1NWX2	920042.088	SCREW, CAP, HEXAGON H	12
9	PFOZZ	5310-01-478-4638	1NWX2	923657.0005	WASHER, LOCK	4
10	PFOZZ	5310-01-478-4558	1NWX2	920068.001	NUT, SELF-LOCKING, HE	16
11	PFFZZ	5340-01-481-4328	1NWX2	A35467.0100	BRACKET, MOUNTING	1
12	PFFZZ	5340-01-478-5135	1NWX2	A36834.0100	PLATE, MOUNTING	1
13	PFFZZ	5305-01-478-3758	1NWX2	920099.061	SCREW, CAP, HEXAGON H	2
14	PFFZZ	5310-01-478-4760	1NWX2	920098.025	WASHER, FLAT	14
15	PFOZZ	5305-01-478-4750	1NWX2	920099.025	SCREW, CAP, HEXAGON H	2
16	PFOZZ	5340-01-478-4537	1NWX2	A37992.0100	PLATE, MOUNTING	1
17	PAOZZ	5305-01-478-4751	1NWX2	920099.065	SCREW, CAP, HEXAGON H	2
18	PFOZZ	2510-01-481-4314	1NWX2	A36254.0100	FRAME SECTION, STRUC	1
19	PAFZZ	5310-01-479-2563	1NWX2	920165.008	WASHER, FLAT	8
20	PFOZZ	5305-01-478-5128	1NWX2	920042.074	SCREW, CAP, HEXAGON H	8
21	PFFZZ	5340-01-478-4539	1NWX2	A36123.0100	BRACKET, MOUNTING	2
END OF FIGURE						



374-0129

Figure 95. Boom Brackets and Conveyor Related Parts

SECTION II

TM 10-3930-675-24P

(1) ITEM NO	(2) SMR CODE	(3) NSN	(4) CAGEC	(5) PART NUMBER	(6) DESCRIPTION AND USABLE ON CODES (UOC)	(7) QTY
GROUP 1501 FRAME ASSEMBLY						
FIG. 95 BOOM BRACKETS AND CONVEYOR RELATED PARTS						
1	PFOZZ	5305-01-478-4752	1NWY2	3073	SCREW, CAP, HEXAGON H	6
2	PFOZZ	5310-01-478-4760	1NWY2	920098.025	WASHER, FLAT	29
3	PFOZZ	5310-01-479-2811	1NWY2	920076.0030	NUT, SELF-LOCKING, HE	14
4	PFOOO	3020-01-481-0323	1NWY2	922772.0032	CHAIN, CABLE	1
5	PFOZZ	5340-01-479-2818	1NWY2	923828.0614	.BRACKET, MOUNTING	2
6	PFOZZ	9510-01-480-9623	1NWY2	923828.0615	.BAR, METAL	28
7	PFOZZ	3020-01-481-0316	1NWY2	923828.0613	.CHAIN, CABLE	36
8	PFOZZ	5340-01-479-3392	1NWY2	A18957.0700	PLATE, MOUNTING	1
9	PFFZZ	5305-01-479-2852	1NWY2	920099.073	SCREW, CAP, HEXAGON H	6
10	PFOZZ	5305-01-484-4738	1NWY2	3115	SCREW, CAP, HEXAGON H	8
11	PFOZZ	5310-01-478-4632	1NWY2	920098.009	WASHER, FLAT	16
12	PFOZZ	5340-01-479-2910	1NWY2	A39384.0100	BRACKET	2
13	PFFZZ	5310-01-478-4756	1NWY2	5590	NUT	8
14	PFOZZ	5305-01-478-3757	1NWY2	920042.005	SCREW, CAP, HEXAGON H	4
15	PFOZZ	5310-01-478-4605	1NWY2	98150	WASHER, FLAT	28
16	PFOZZ	5340-01-479-2816	1NWY2	A36837.0100	BRACKET, MOUNTING	1
END OF FIGURE						

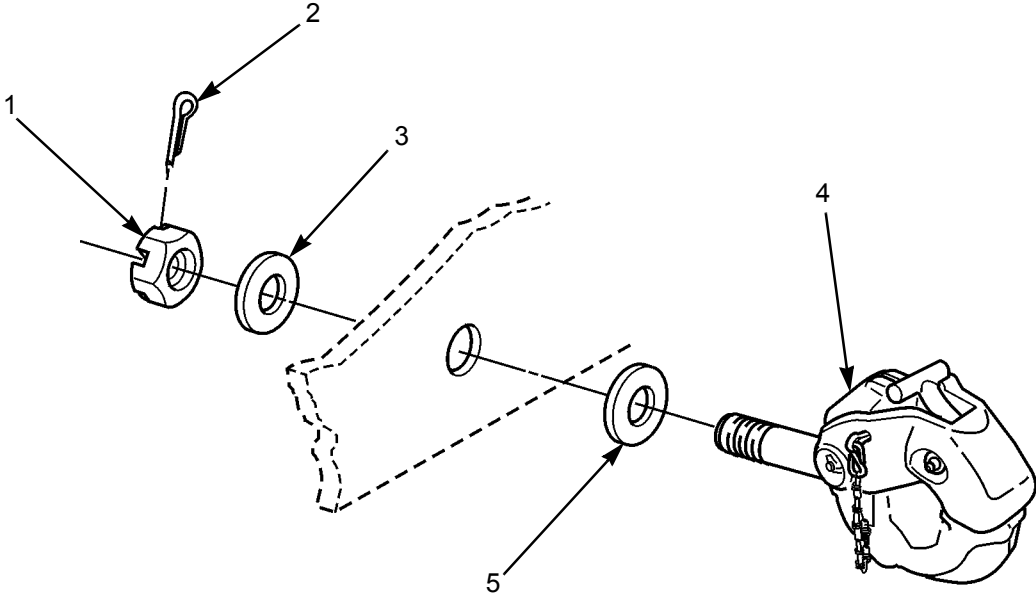

374-0109

Figure 96. Pintle Hook

SECTION II

TM 10-3930-675-24P

(1) ITEM NO	(2) SMR CODE	(3) NSN	(4) CAGEC	(5) PART NUMBER	(6) DESCRIPTION AND USABLE ON CODES (UOC)	(7) QTY
GROUP 1503 PINTLES AND TOWING ATTACHMENTS						
FIG. 96 PINTLE HOOK						
1	PFOZZ		1NWY2	923899.0670	NUT, CASTLE	1
2	PFOZZ		1NWY2	923899.0671	PIN, COTTER	1
3	PFOZZ	5310-01-478-4625	1NWY2	A26724.0300	WASHER, FLAT	1
4	PFOZZ	2540-01-478-4676	1NWY2	921308.0012	HOOK, TOW	1
5	PFOZZ	5310-01-478-4622	1NWY2	A26724.0400	WASHER, FLAT	1
END OF FIGURE						

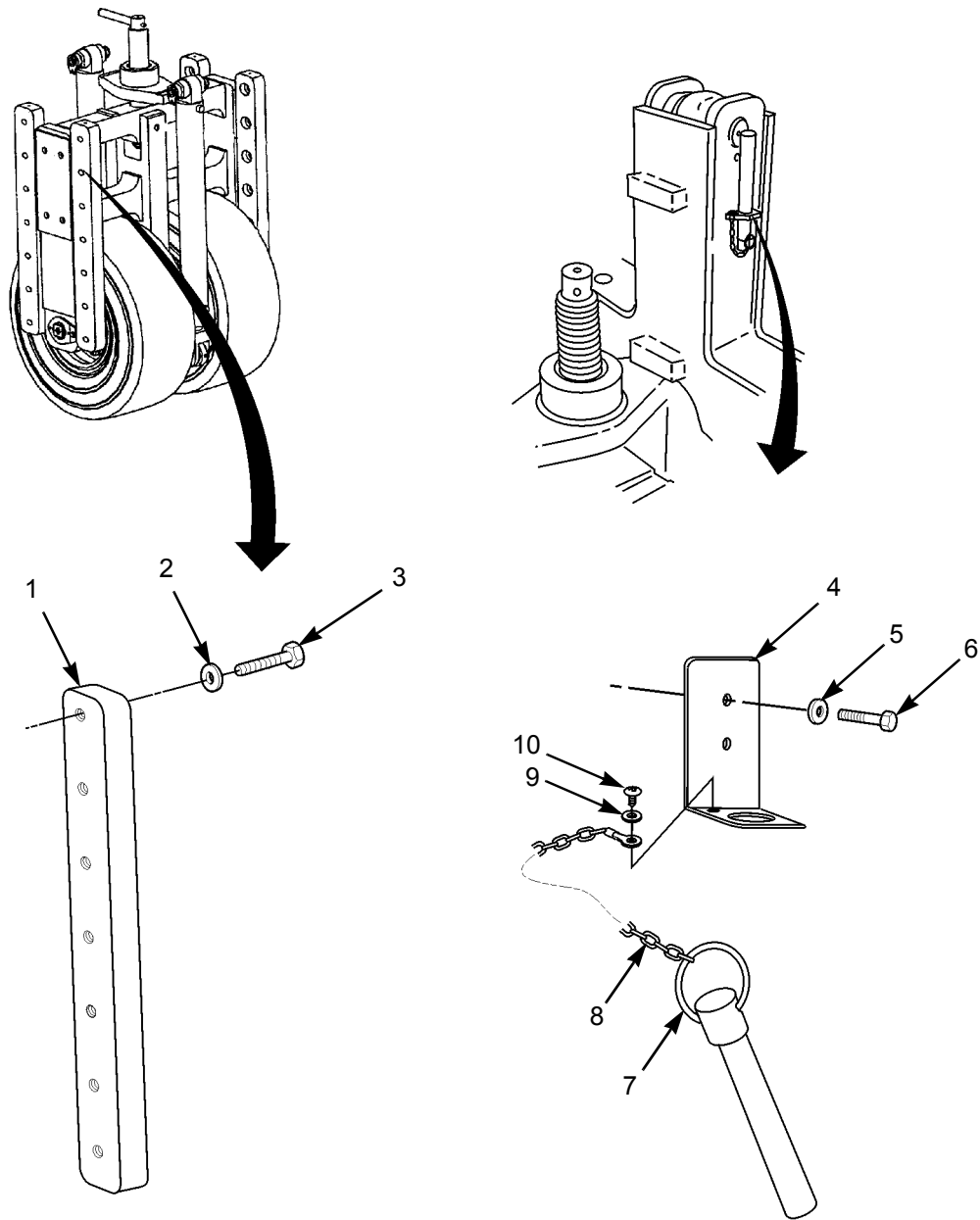

374-0110

Figure 97. Bogie Wheel Frame Components

SECTION II

TM 10-3930-675-24P

(1) ITEM NO	(2) SMR CODE	(3) NSN	(4) CAGEC	(5) PART NUMBER	(6) DESCRIPTION AND USABLE ON CODES (UOC)	(7) QTY
GROUP 1507 LANDING GEAR, LEVELING JACKS (MECHANICAL OR HYDRAULIC)						
FIG. 97 BOGIE WHEEL FRAME COMPONENTS						
1	PFOZZ	5340-01-478-9202	1NWY2	A35287.0100	PLATE, MOUNTING	4
2	PFOZZ	5310-01-478-3676	1NWY2	920466.001	WASHER, FLAT	28
3	PFOZZ	5305-01-478-3796	1NWY2	920074.099	SCREW, CAP, HEXAGON H	28
4	PFOZZ	5340-01-478-3675	1NWY2	A37896.0100	BRACKET, MOUNTING	1
5	PFOZZ	5310-01-478-4760	1NWY2	920098.025	WASHER, FLAT	2
6	PFOZZ	5305-01-478-3709	1NWY2	920099.027	SCREW, CAP, HEXAGON H	2
7	PFOZZ	5315-01-484-3572	1NWY2	4698	PIN, STRAIGHT, HEADED	1
8	PFOZZ	4010-01-478-4498	1NWY2	921438.0004	CHAIN 0.20M	1
9	PFOZZ	5310-01-478-4631	1NWY2	98151	WASHER, FLAT	1
10	PFOZZ	5305-01-478-3677	1NWY2	3063	SCREW, CAP, HEXAGON H	1
END OF FIGURE						

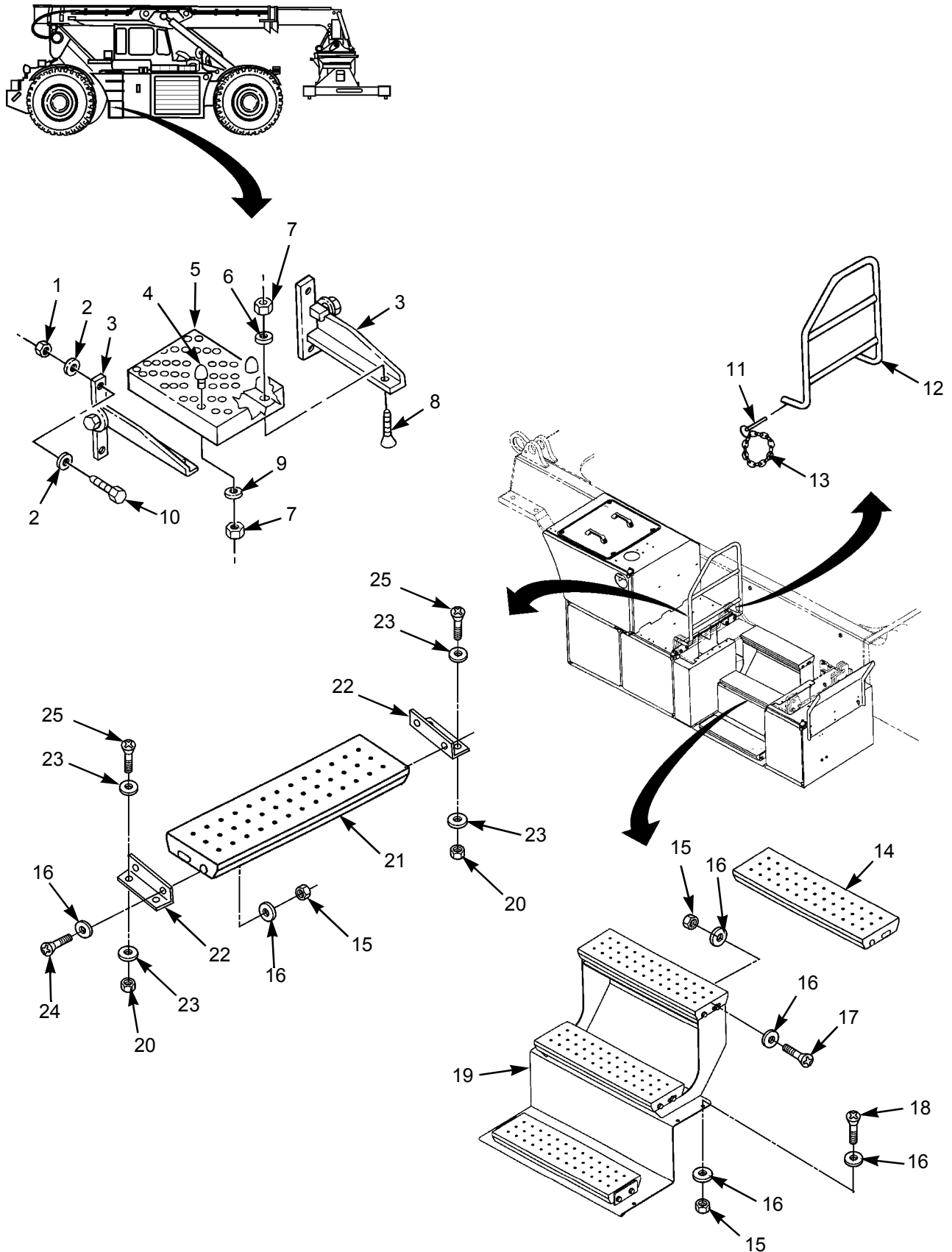
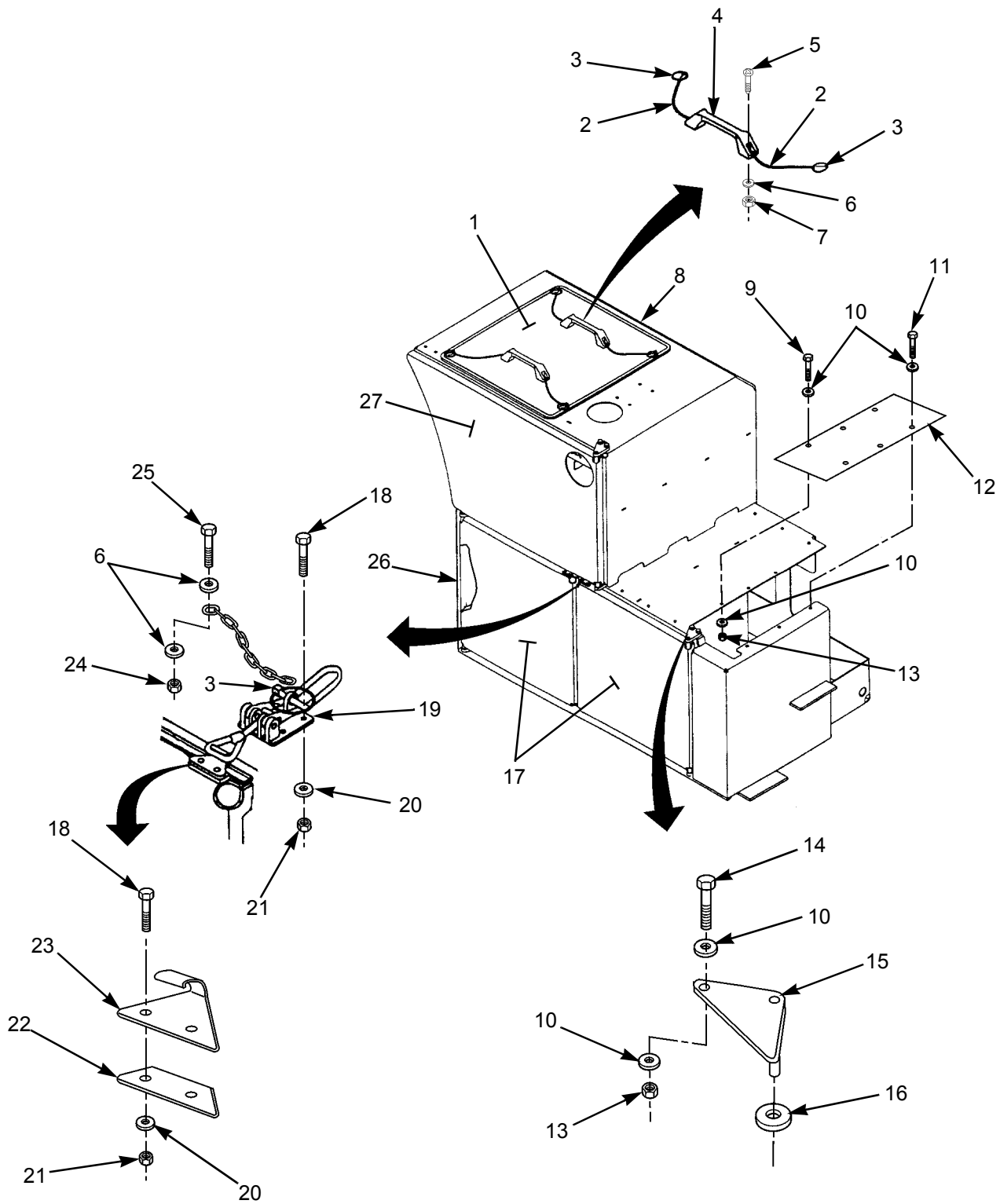

Figure 98. Steps, Handrail, Tread Plates, and Related Parts

SECTION II

TM 10-3930-675-24P

(1) ITEM NO	(2) SMR CODE	(3) NSN	(4) CAGEC	(5) PART NUMBER	(6) DESCRIPTION AND USABLE ON CODES (UOC)	(7) QTY
					GROUP 18 BODY, CAB, HOOD, AND HULL	
					GROUP 1801 BODY, CAB, HOOD, AND HULL AND ASSEMBLIES	
					FIG. 98 STEPS, HANDRAIL, TREAD PLATES, AND RELATED PARTS	
1	PFOZZ	5310-01-478-4757	1NWY2	920076.003	NUT, SELF-LOCKING, RO	4
2	PFOZZ	5310-01-478-4760	1NWY2	920098.025	WASHER, FLAT	8
3	PFOZZ	5340-01-478-4550	1NWY2	921655.0003	STRAP, RETAINING	1
4	PFOZZ	2590-01-478-4599	1NWY2	922552.0002	PAD, CUSHIONING	2
5	PFOZZ	2541-01-478-4611	1NWY2	A36457.0100	STEP, FOLDING	1
6	PAOZZ	5310-01-478-4631	1NWY2	98151	WASHER, FLAT	4
7	PAOZZ	5310-01-478-4758	1NWY2	920076.002	NUT, SELF-LOCKING, RO	6
8	PFOZZ	5305-01-478-4561	1NWY2	9014.416	SCREW, CAP, HEXAGON H	4
9	PAOZZ	5310-01-478-4629	1NWY2	4565	WASHER, FLAT	2
10	PAOZZ	5305-01-478-4751	1NWY2	920099.065	SCREW, CAP, HEXAGON H	4
11	PFOZZ	5315-01-478-4689	1NWY2	920155.003	PIN, QUICK RELEASE	2
12	PFOZZ	2590-01-478-4688	1NWY2	A36453.0100	HANDRAIL, VEHICULAR	1
13	PFOZZ	4010-01-478-4498	1NWY2	921438.0004	CHAIN, WELDLESS	2
14	PFOZZ	2510-01-478-3873	1NWY2	A25627.0100	TREAD, METALLIC, NONS	3
15	PFOZZ	5310-01-478-4756	1NWY2	5590	NUT	26
16	PFOZZ	5310-01-478-4632	1NWY2	920098.009	WASHER, FLAT	40
17	PFOZZ	5305-01-478-4749	1NWY2	920042.028	SCREW, CAP, HEXAGON H	20
18	PFOZZ	5305-01-479-2949	1NWY2	3104	SCREW, CAP, HEXAGON H	6
19	PFOZZ	2590-01-478-3870	1NWY2	A35622.0100	BRACKET, VEHICULAR C	1
20	PFOZZ	5310-01-478-4759	1NWY2	5957	NUT, SELF-LOCKING, RO	8
21	PFOZZ	5440-01-484-4661	1NWY2	A25627.0700	TREAD, METALLIC, NONS	2
22	PFOZZ	5340-01-484-4404	1NWY2	A39362.0100	BRACKET, ANGLE	4
23	PFOZZ	5310-01-478-4605	1NWY2	98150	WASHER, FLAT	16
24	PFOZZ	5305-01-478-3769	1NWY2	3102	SCREW, CAP, HEXAGON H	8
25	PFOZZ	5305-01-478-3757	1NWY2	920042.005	SCREW, CAP, HEXAGON H	8
					END OF FIGURE	



374-0086

Figure 99. Forward Compartment Doors and Related Parts

SECTION II

TM 10-3930-675-24P

(1) ITEM NO	(2) SMR CODE	(3) NSN	(4) CAGEC	(5) PART NUMBER	(6) DESCRIPTION AND USABLE ON CODES (UOC)	(7) QTY
GROUP 1801 BODY, CAB, HOOD, AND HULL ASSEMBLIES						
FIG. 99 FORWARD COMPARTMENT DOORS AND RELATED PARTS						
1	PAOZZ	5340-01-478-4681	1NWX2	A36016.0100	COVER, ACCESS	1
2	PFOZZ	4010-01-478-4498	1NWX2	921438.0004	CHAIN, WELDLESS 200MM	7
3	PFOZZ	5315-01-478-4689	1NWX2	920155.003	PIN, COTTER	7
4	PFOZZ	5340-01-478-4647	1NWX2	920928.0003	HANDLE	2
5	PFOZZ		1NWX2	920099.064	SCREW, CAP, HEXAGON H	4
6	PAOZZ	5310-01-478-4631	1NWX2	98151	WASHER, FLAT	10
7	PAOZZ	5310-01-478-4758	1NWX2	920076.002	NUT, SELF-LOCKING, RO	6
8	PFOZZ		1NWX2	920946.0003	SEAL 2650MM	1
9	PFOZZ	5305-01-478-4696	1NWX2	920042.006	SCREW, CAP, HEXAGON H	3
10	PFOZZ	5310-01-478-4605	1NWX2	98150	WASHER, FLAT	33
11	PFOZZ	5305-01-478-4662	1NWX2	920042.003	SCREW, CAP, HEXAGON H	3
12	PFOZZ	5340-01-481-4330	1NWX2	A36020.0100	COVER	1
13	PFOZZ	5310-01-478-4759	1NWX2	5957	NUT, SELF-LOCKING, RO	15
14	PFOZZ	5305-01-478-4660	1NWX2	3090	SCREW, CAP, HEXAGON H	12
15	PFOZZ	5340-01-478-4836	1NWX2	A36666.0100	HINGE, ACCESS DOOR	6
16	PFOZZ	5325-01-478-4555	1NWX2	920070.045	BUSHING, NONMETALLIC	6
17	PFOZZ	5340-01-478-4674	1NWX2	A36027.0100	DOOR, ACCESS, GENERAL	2
18	PFOZZ		1NWX2	920517.0006	SCREW	22
19	PFOZZ	5340-01-478-3670	1NWX2	921609.0009	HOOK, RELEASE	3
20	PFOZZ	5310-01-479-2607	1NWX2	920098.011	WASHER, FLAT	22
21	PFOZZ	5310-01-479-2610	1NWX2	920076.001	NUT, SELF-LOCKING, CL	22
22	PFOZZ	5365-01-478-4495	1NWX2	A38545.0100	SPACER, PLATE	2
23	PFOZZ	5340-01-478-4643	1NWX2	921610.0001	LATCH HOOK	2
24	PFOZZ	5310-01-480-2853	1NWX2	3052	NUT, PLAIN, HEXAGON	3
25	PAOZZ	5305-01-478-4753	1NWX2	3065	SCREW, CAP, HEXAGON H	3
26	PFOZZ	2510-01-480-5703	1NWX2	920946.0016	SEAL 3700MM	1
27	PFOZZ	5340-01-478-4679	1NWX2	A36029.0100	DOOR, ACCESS, GENERAL	1
END OF FIGURE						

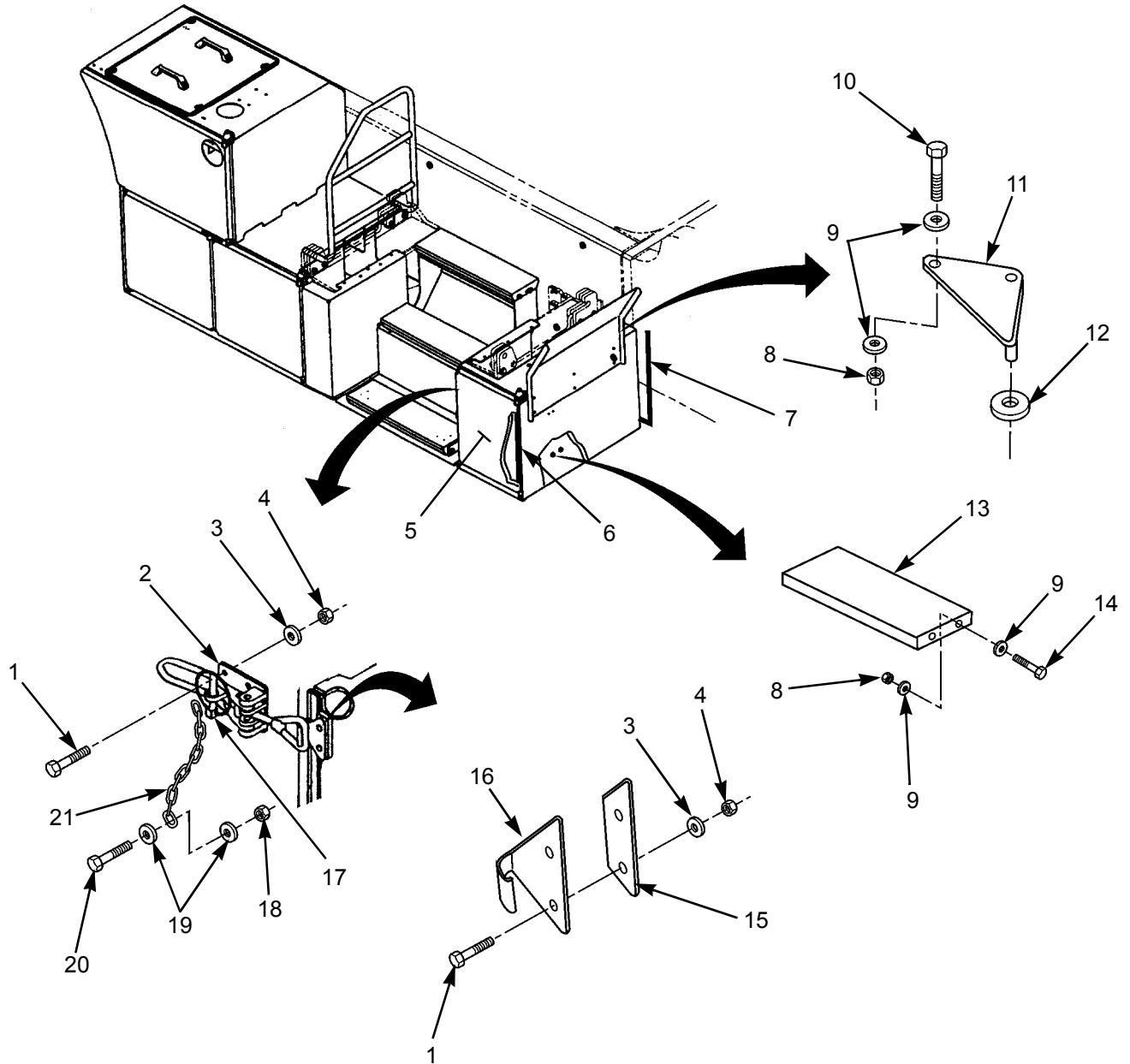

374-0087

Figure 100. Rear Compartment Door and Related Parts

SECTION II

TM 10-3930-675-24P

(1) ITEM NO	(2) SMR CODE	(3) NSN	(4) CAGEC	(5) PART NUMBER	(6) DESCRIPTION AND USABLE ON CODES (UOC)	(7) QTY
GROUP 1801 BODY, CAB, HOOD, AND HULL ASSEMBLIES						
FIG. 100 REAR COMPARTMENT DOOR AND RELATED PARTS						
1	PFOZZ		1NWX2	920517.0006	SCREW	6
2	PFOZZ	5340-01-478-3670	1NWX2	921609.0009	HOOK, RELEASE	1
3	PFOZZ	5310-01-479-2607	1NWX2	920098.011	WASHER, FLAT	6
4	PFOZZ	5310-01-479-2610	1NWX2	920076.001	NUT, SELF-LOCKING, CL	6
5	PFOZZ	5340-01-478-3770	1NWX2	A36007.0100	DOOR, ACCESS, GENERAL	1
6	PFOZZ	2510-01-480-5703	1NWX2	920946.0016	SEAL 1200MM	1
7	PFOZZ	2510-01-478-3792	1NWX2	920946.0002	SEAL 1500MM	1
8	PFOZZ	5310-01-478-4759	1NWX2	5957	NUT, SELF-LOCKING, RO	8
9	PFOZZ	5310-01-478-4605	1NWX2	98150	WASHER, FLAT	16
10	PFOZZ	5305-01-478-4660	1NWX2	3090	SCREW, CAP, HEXAGON H	4
11	PFOZZ	5340-01-478-4836	1NWX2	A36666.0100	HINGE, ACCESS DOOR	2
12	PFOZZ	5325-01-478-4555	1NWX2	920070.045	BUSHING, NONMETALLIC	2
13	PFFZZ	5340-01-478-3762	1NWX2	A36012.0100	BRACKET, MOUNTING	1
14	PFOZZ	5305-01-478-3757	1NWX2	920042.005	SCREW, CAP, HEXAGON H	4
15	PFOZZ	5365-01-478-4495	1NWX2	A38545.0100	SPACER, PLATE	1
16	PFOZZ	5340-01-478-4643	1NWX2	921610.0001	LATCH HOOK	1
17	PFOZZ	5315-01-478-4689	1NWX2	920155.003	PIN, COTTER	1
18	PFOZZ	5310-01-480-2853	1NWX2	3052	NUT, PLAIN, HEXAGON	1
19	PAOZZ	5310-01-478-4631	1NWX2	98151	WASHER, FLAT	2
20	PAOZZ	5305-01-478-4753	1NWX2	3065	SCREW, CAP, HEXAGON H	1
21	PFOZZ	4010-01-478-4498	1NWX2	921438.0004	CHAIN, WELDLESS 190MM	1
END OF FIGURE						

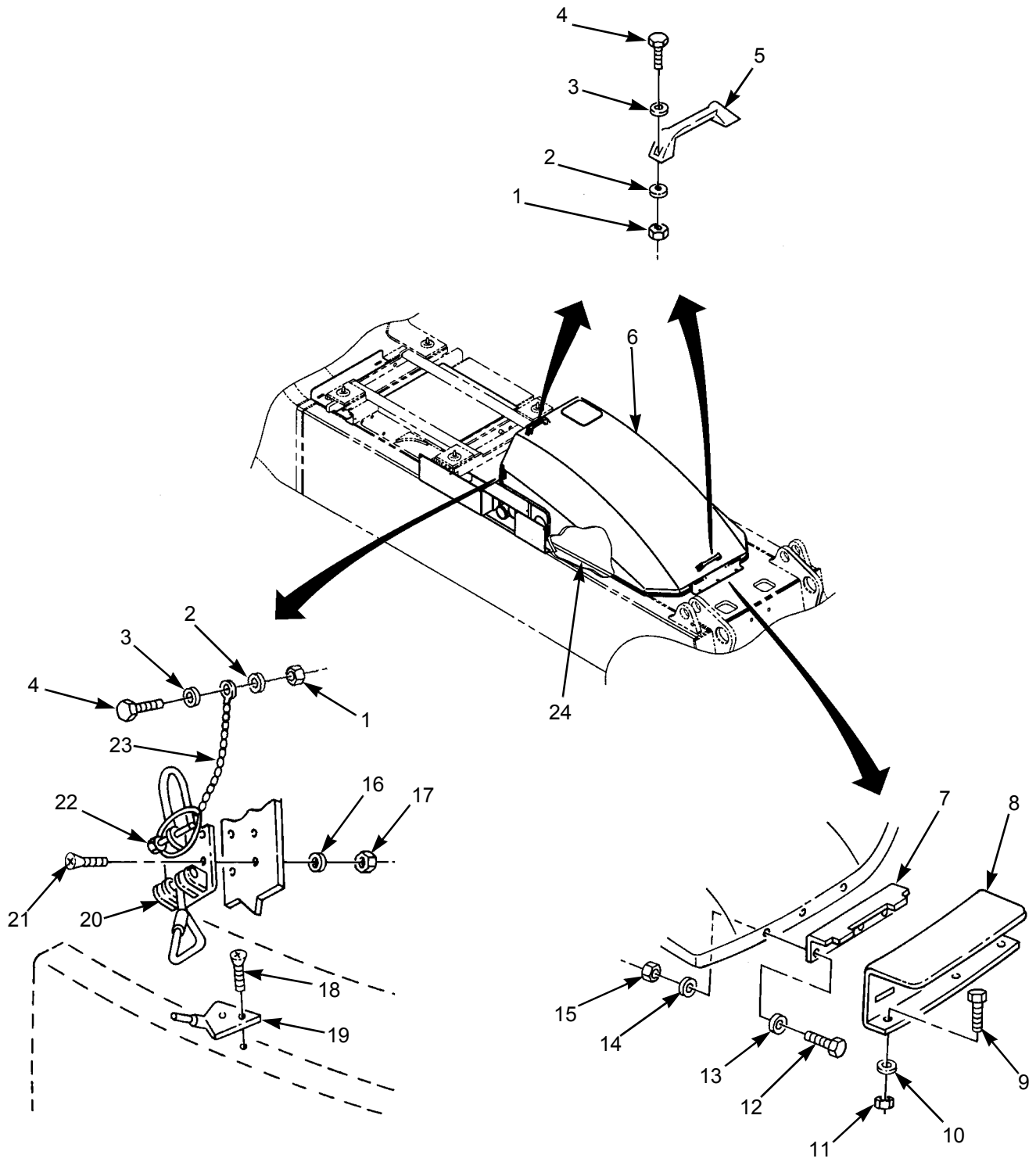
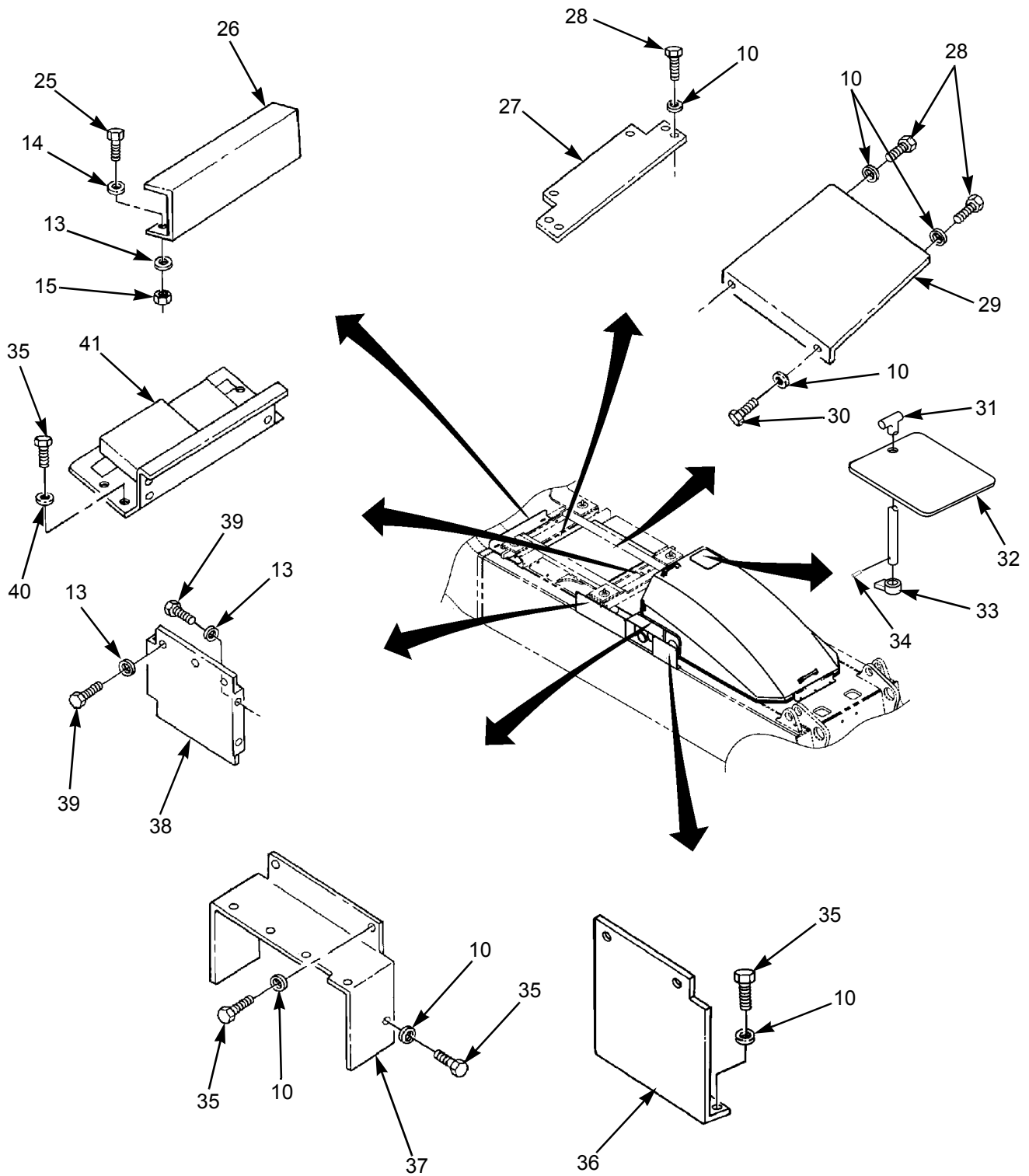

Figure 101. Engine Hood, Access Covers, and Related Parts (Sheet 1 of 2)



374-0097-2

Figure 101. Engine Hood, Access Covers, and Related Parts (Sheet 2 of 2)

SECTION II

TM 10-3930-675-24P

(1) ITEM NO	(2) SMR CODE	(3) NSN	(4) CAGEC	(5) PART NUMBER	(6) DESCRIPTION AND USABLE ON CODES (UOC)	(7) QTY
GROUP 1801 BODY, CAB, HOOD, AND HULL ASSEMBLIES						
FIG. 101 ENGINE HOOD, ACCESS COVERS, AND RELATED PARTS (SHEETS 1 & 2)						
1	PAOZZ	5310-01-478-4758	1NWX2	920076.002	NUT, SELF-LOCKING, RO	6
2	PFOZZ	5310-01-484-3385	1NWX2	80	WASHER, FLAT	10
3	PAOZZ	5310-01-478-4631	1NWX2	98151	WASHER, FLAT	6
4	PAOZZ	5305-01-478-4753	1NWX2	3065	SCREW, CAP, HEXAGON H	6
5	PFOZZ	5340-01-478-4647	1NWX2	920928.0003	HANDLE	2
6	PFOOO	6350-01-479-2616	1NWX2	A39003.0100	HOOD, ENGINE COMPART	1
7	PFOZZ	5340-01-478-3865	1NWX2	A35987.0100	BRACKET, MOUNTING	1
8	PFOZZ	5340-01-478-3764	1NWX2	A35988.0100	BRACKET, MOUNTING	1
9	PFOZZ	5305-01-478-3765	1NWX2	920042.012	SCREW, CAP, HEXAGON H	3
10	PFOZZ	5310-01-478-4605	1NWX2	98150	WASHER, FLAT	21
11	PFOZZ	5310-01-478-4759	1NWX2	5957	NUT, SELF-LOCKING, RO	3
12	PFOZZ	5305-01-478-3758	1NWX2	920099.061	SCREW, CAP, HEXAGON H	3
13	PFOZZ	5310-01-478-4760	1NWX2	920098.025	WASHER, FLAT	8
14	PAOZZ	5310-01-478-4629	1NWX2	4565	WASHER, FLAT	6
15	PAOZZ	5310-01-478-4757	1NWX2	920076.003	NUT, SELF-LOCKING, RO	3
16	PFOZZ	5310-01-479-2607	1NWX2	920098.011	WASHER, FLAT	8
17	PFOZZ	5310-01-479-2610	1NWX2	920076.001	NUT, SELF-LOCKING, CL	8
18	PFOZZ	5305-01-484-4406	1NWX2	920517.0018	SCREW, CAP, HEXAGON H	4
19	PFOZZ	2540-01-484-4853	1NWX2	A39025.0100	LATCH, HOOD, VEHICULA	2
20	PFOZZ	4030-01-478-4613	1NWX2	921609.0009	LATCH	2
21	PFOZZ		1NWX2	920517.0006	SCREW	8
22	PFOZZ	5315-01-478-4689	1NWX2	920155.003	PIN, COTTER	2
23	PFOZZ	4010-01-478-4498	1NWX2	921438.0004	CHAIN, WELDLESS 150MM	2
24	PFOZZ	2510-01-480-5703	1NWX2	920946.0016	SEAL 6000MM	1
25	PFOZZ	5305-01-478-3709	1NWX2	920099.027	SCREW, CAP, HEXAGON H	3
26	PFOZZ	5340-01-484-4411	1NWX2	A39026.0100	COVER, ACCESS	1
27	PFOZZ	5340-01-478-3750	1NWX2	A36674.0100	COVER, ACCESS	1
28	PFOZZ	5305-01-478-4662	1NWX2	920042.003	SCREW, CAP, HEXAGON H	8
29	PFOZZ	5340-01-478-3751	1NWX2	A36673.0100	COVER, ACCESS	1
30	PFOZZ	5305-01-478-4660	1NWX2	3090	SCREW, CAP, HEXAGON H	2

SECTION II

TM 10-3930-675-24P

(1) ITEM NO	(2) SMR CODE	(3) NSN	(4) CAGEC	(5) PART NUMBER	(6) DESCRIPTION AND USABLE ON CODES (UOC)	(7) QTY
31	PFOZZ		1NWY2	923899.0248	HANDLE	1
32	PFOZZ		1NWY2	923899.0240	COVER, ACCESS	1
33	PFOZZ		1NWY2	923899.0241	CATCH	1
34	PAOZZ		1NWY2	923899.0242	PIN	1
35	PFOZZ	5305-01-478-3756	1NWY2	920042.002	SCREW, CAP, HEXAGON H	18
36	PFOZZ	5340-01-478-3672	1NWY2	A35992.0100	BRACKET, ANGLE	1
37	PFOZZ	5340-01-478-3674	1NWY2	A35994.0100	COVER, ACCESS	1
38	PFOZZ	5340-01-484-4656	1NWY2	A35993.0100	PLATE, MOUNTING	1
39	PFOZZ	5305-01-478-4750	1NWY2	920099.025	SCREW, CAP, HEXAGON H	5
40	PFOZZ	5310-01-484-4760	1NWY2	923657.0003	WASHER, LOCK	8
41	PFOZZ	5340-01-478-3752	1NWY2	A35995.0100	COVER, ACCESS	1

END OF FIGURE

32
33-46

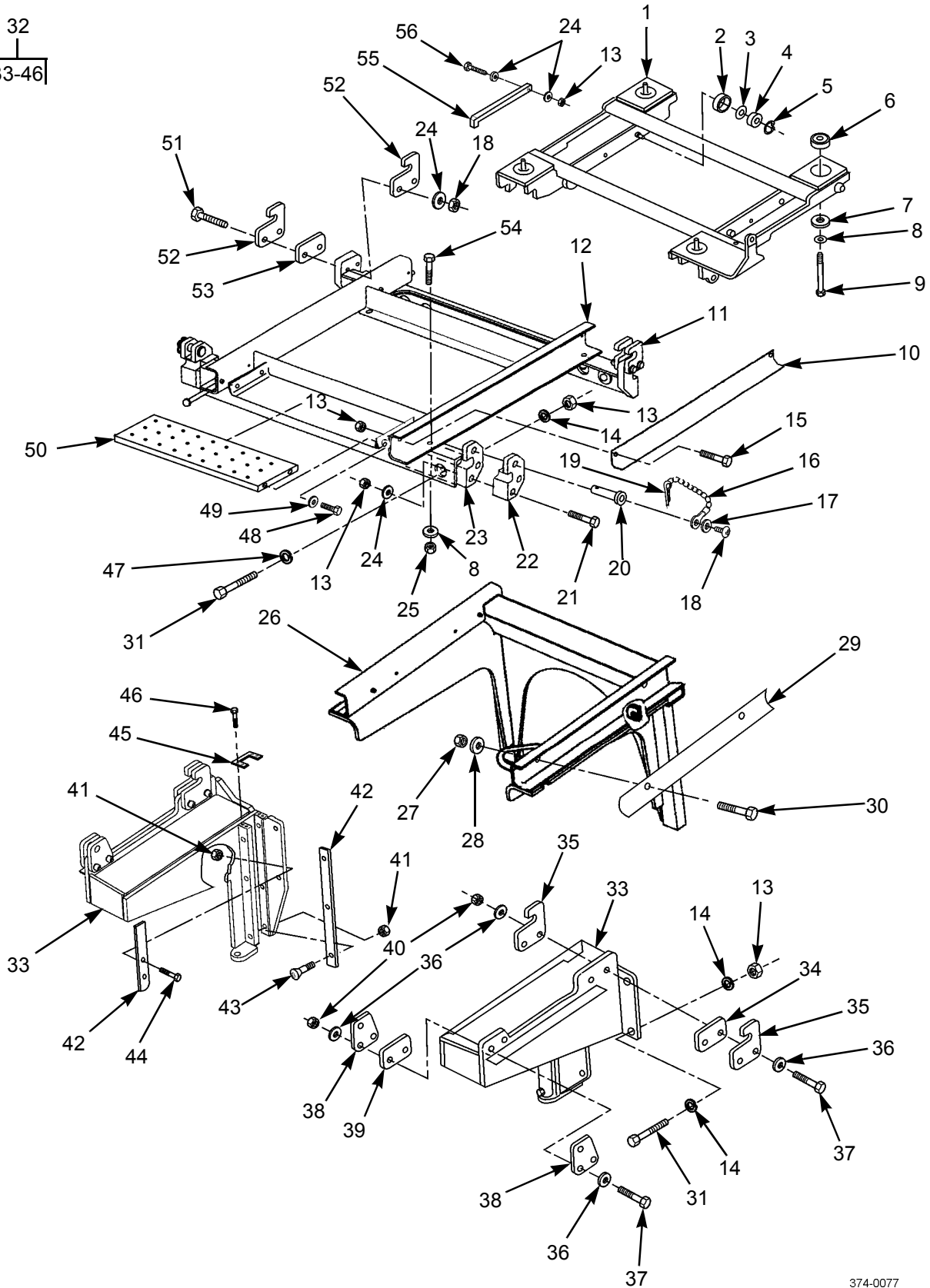

374-0077

Figure 102. Cab Support Frames and Related Parts

SECTION II

TM 10-3930-675-24P

(1) ITEM NO	(2) SMR CODE	(3) NSN	(4) CAGEC	(5) PART NUMBER	(6) DESCRIPTION AND USABLE ON CODES (UOC)	(7) QTY
GROUP 1801 BODY, CAB, HOOD, AND HULL ASSEMBLIES						
FIG. 102 CAB SUPPORT FRAMES AND RELATED PARTS						
1	PFFZZ	2510-01-478-3839	1NWX2	A39819.0100	WELDMENT, CAB MOUNT	1
2	PFFZZ	3920-01-479-7767	1NWX2	A35494.0100	WHEEL, SOLID, METALLI	4
3	PFFZZ	5325-01-478-3701	1NWX2	2585	RING, RETAINING	4
4	PFFZZ	3110-01-478-8579	1NWX2	2492	BALL, BEARING	4
5	PFFZZ	5325-01-478-3859	1NWX2	5312	RING, RETAINING	4
6	PFFZZ	5340-01-480-6080	1NWX2	923171.0002	MOUNT, ISOLATOR	4
7	PFFZZ	5310-01-478-3702	1NWX2	A24383.0100	WASHER, FLAT	4
8	PFFZZ	5310-01-478-4636	1NWX2	98154	WASHER, FLAT	8
9	PFFZZ	5305-01-478-3703	1NWX2	920042.073	SCREW, CAP, HEXAGON H	4
10	PFOZZ	5975-01-478-8685	1NWX2	A35486.0100	RAIL, GUIDE	2
11	PFFZZ	3940-01-480-4781	1NWX2	A36668.0100	GUIDE, POSITIONING	1
12	PFFZZ	2510-01-478-3819	1NWX2	A35423.0100	FRAME SECTION, STRUC	1
13	PFOZZ	5310-01-478-4912	1NWX2	920076.007	NUT, SELF-LOCKING, HE	30
14	PFOZZ	5310-01-478-4638	1NWX2	923657.0005	WASHER, LOCK	20
15	PFOZZ	5305-01-478-3709	1NWX2	920099.027	SCREW, CAP, HEXAGON H	4
16	PFOZZ	4010-01-478-4498	1NWX2	921438.0004	CHAIN, WELDLESS	2
17	PAOZZ	5310-01-478-4631	1NWX2	98151	WASHER, FLAT	2
18	PFOZZ	5305-01-478-5136	1NWX2	920099.026	SCREW, CAP, HEXAGON H	2
19	PFOZZ	5315-01-478-4689	1NWX2	920155.003	PIN, COTTER	2
20	PFOZZ	3040-01-480-5797	1NWX2	A35485.0100	SHAFT, STRAIGHT	2
21	PFOZZ	5305-01-478-3663	1NWX2	920042.082	SCREW, CAP, HEXAGON H	4
22	PFOZZ	5340-01-478-3664	1NWX2	A35594.0100	BRACKET, MOUNTING	2
23	PFOZZ	2510-01-478-3809	1NWX2	A35430.0100	FRAME SECTION, STRUC	1
24	PFOZZ	5310-01-478-4636	1NWX2	98154	WASHER, FLAT	12
25	PFFZZ	5310-01-478-4912	1NWX2	920076.007	NUT, SELF-LOCKING, HE	4
26	PFOOO	2510-01-478-3850	1NWX2	A35610.0100	FRAME SECTION, STRUC	1
27	PAOZZ	5310-01-478-4757	1NWX2	920076.003	NUT, SELF-LOCKING, RO	4
28	PFOZZ	5310-01-478-4760	1NWX2	920098.025	WASHER, FLAT	4
29	PFOZZ	2510-01-478-5441	1NWX2	A35486.0200	RAIL, GUIDE	2
30	PFOZZ	5305-01-478-3758	1NWX2	920099.061	SCREW, CAP, HEXAGON H	4

SECTION II

TM 10-3930-675-24P

(1) ITEM NO	(2) SMR CODE	(3) NSN	(4) CAGEC	(5) PART NUMBER	(6) DESCRIPTION AND USABLE ON CODES (UOC)	(7) QTY
31	PFFZZ	5305-01-478-4748	1NWX2	920042.088	SCREW, CAP, HEXAGON H	12
32	PFOOO	5340-01-478-3700	1NWX2	A35604.0100	BRACKET, MOUNTING R.H.	1
32	PFOOO	5340-01-478-3699	1NWX2	A35605.0100	BRACKET, MOUNTING L.H.	1
33	PFOZZ	5340-01-478-5607	1NWX2	A35595.0100	.BRACKET, MOUNTING R.H.	1
33	PFOZZ	5340-01-478-5647	1NWX2	A35606.0100	.BRACKET, MOUNTING L.H.	1
34	PFOZZ	5365-01-478-5565	1NWX2	A39728.0200	.SHIM	V
35	PFOZZ	5340-01-482-9876	1NWX2	A39727.0200	.GUIDE, POSITIONING	2
36	PFOZZ	5310-01-478-4636	1NWX2	98154	.WASHER, FLAT	16
37	PFOZZ	5306-01-478-4748	1NWX2	920042.088	.SCREW, CAP, HEXAGON H	8
38	PFOZZ	5340-01-482-9847	1NWX2	A39727.0300	.GUIDE, POSITIONING	2
39	PFOZZ	5365-01-478-5570	1NWX2	A39728.0300	.SHIM	V
40	PFOZZ	5310-01-478-4912	1NWX2	920076.007	.NUT, SELF-LOCKING, HE	4
41	PFOZZ	5310-01-478-4759	1NWX2	5957	.NUT, SELF-LOCKING, RO	8
42	PFOZZ	5975-01-481-7383	1NWX2	A35609.0100	.RAIL, GUIDE	3
43	PFOZZ	5305-01-478-5649	1NWX2	920043.086	.SCREW, CAP, HEXAGON H	6
44	PFOZZ	5305-01-478-5648	1NWX2	920043.056	.SCREW, CAP, HEXAGON H	2
45	PFOZZ	5340-01-478-5652	1NWX2	A36672.0100	.LOCKING PLATE, NUT A	1
46	PFOZZ	5305-01-478-4662	1NWX2	920042.003	.SCREW, CAP, HEXAGON H	4
47	PFFZZ	5310-01-478-3665	1NWX2	A35484.0100	WASHER, FLAT	4
48	PFOZZ	5305-01-478-4749	1NWX2	920042.028	SCREW, CAP, HEXAGON H	4
49	PFOZZ	5310-01-478-4632	1NWX2	920098.009	WASHER, FLAT	4
50	PFOZZ	2510-01-478-3873	1NWX2	A25627.0100	TREAD, METALLIC, NONS	1
51	PFOZZ	5306-01-478-4692	1NWX2	920042.080	SCREW, CAP, HEXAGON H	4
52	PFOZZ	5340-01-478-3660	1NWX2	A39727.0100	GUIDE, POSITIONING	4
53	PFOZZ	5365-01-478-4507	1NWX2	A39728.0100	SHIM	V
54	PFFZZ	5305-01-478-5128	1NWX2	920042.071	SCREW, CAP, HEXAGON H	4
55	PFOZZ	5340-01-480-7539	1NWX2	A37955.0100	BAR, LATCH FRONT SIDE	1
55	PFOZZ	5325-01-479-4726	1NWX2	A37955.0200	BAR, LATCH REAR SIDE	1
56	PFOZZ	5305-01-478-3862	1NWX2	920042.078	SCREW, CAP, HEXAGON H	2

END OF FIGURE

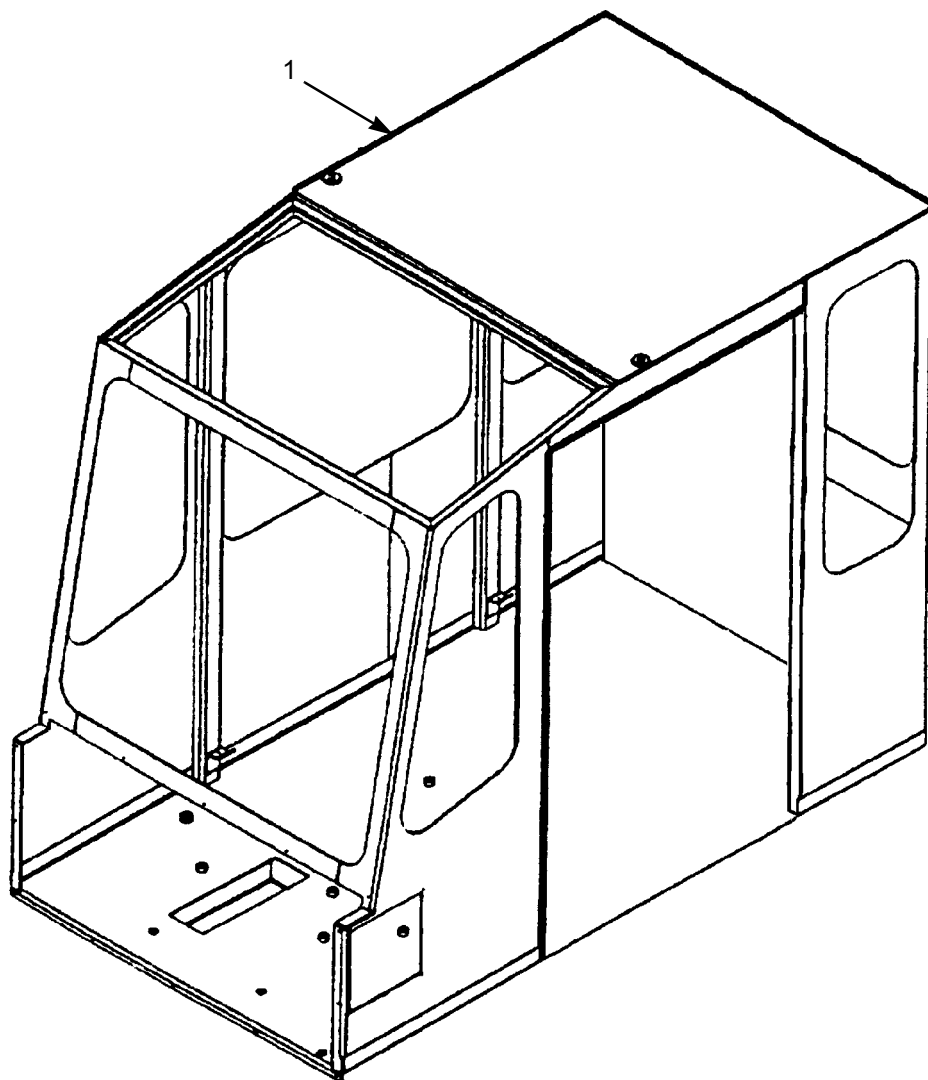

374-0098

Figure 103. Cab Body

SECTION II

TM 10-3930-675-24P

(1) ITEM NO	(2) SMR CODE	(3) NSN	(4) CAGEC	(5) PART NUMBER	(6) DESCRIPTION AND USABLE ON CODES (UOC)	(7) QTY
					GROUP 1801 BODY, CAB, HOOD, AND HULL ASSEMBLIES	
					FIG. 103 CAB BODY	
1	XDFLL	2510-01-478-5432	1NWY2	923899.0420	CAB ASSEMBLY	1
					END OF FIGURE	

1
2 - 25

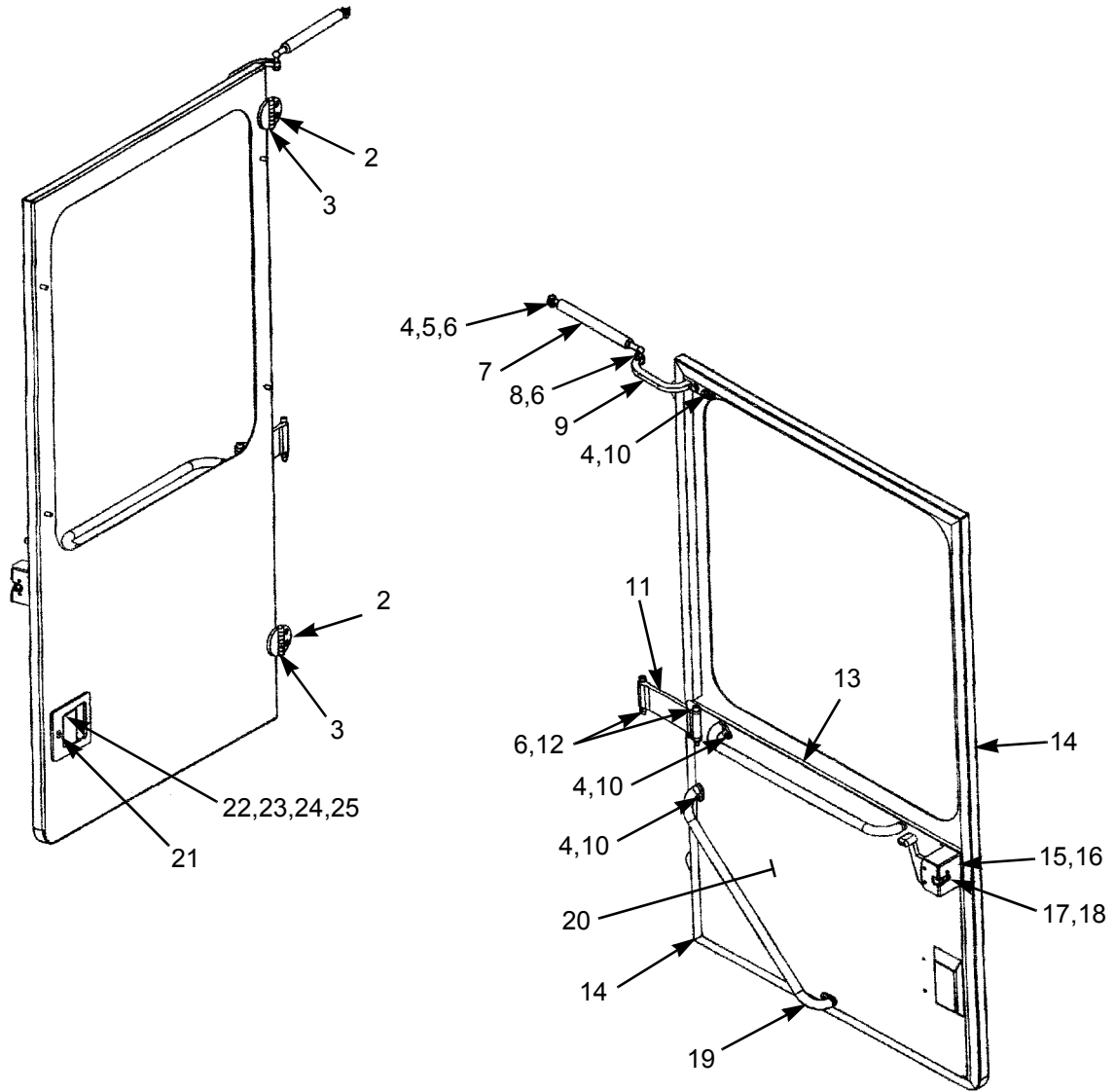

374-0099

Figure 104. Cab Door Components

SECTION II

TM 10-3930-675-24P

(1) ITEM NO	(2) SMR CODE	(3) NSN	(4) CAGEC	(5) PART NUMBER	(6) DESCRIPTION AND USABLE ON CODES (UOC)	(7) QTY
GROUP 1801 BODY, CAB, HOOD, AND HULL ASSEMBLIES						
FIG. 104 CAB DOOR COMPONENTS						
1	XDFFF		1NWX2	923828.0677	DOOR ASSEMBLY	1
2	PFFZZ	5305-01-484-3530	1NWX2	923899.0498	.SCREW, MACHINE	4
3	PFFZZ	2510-01-484-4123	1NWX2	923899.0499	.HINGE, DOOR, VEHICUL	2
4	PFFZZ	5310-01-478-4760	1NWX2	920098.025	.WASHER, FLAT	7
5	PFFZZ	5305-01-478-3709	1NWX2	920099.027	.SCREW, CAP, HEXAGON	1
6	PFFZZ	5310-01-478-4757	1NWX2	920076.003	.NUT, SELF-LOCKING R	4
7	PFFZZ	5340-01-479-7754	1NWX2	923828.0671	.GAS-SPRING CYLINDE	1
8	PFFZZ	3040-01-479-3886	1NWX2	923828.0672	.BALL JOINT	1
9	PFFZZ	3040-01-479-3902	1NWX2	923828.0673	.YOKE	1
10	PFFZZ	5305-01-478-3709	1NWX2	920099.027	.SCREW	6
11	PFFZZ	5340-01-484-3053	1NWX2	923899.0431	.STRAP, RETAINING, DO	1
12	PFFZZ		1NWX2	923899.0654	.SCREW	2
13	PFFZZ	5305-01-484-4603	1NWX2	923913.0006	.SCREW, MACHINE	8
14	PFFZZ	2510-01-479-3935	1NWX2	923828.0666	.BODY	1
15	PFFZZ	2540-01-479-3940	1NWX2	923828.0669	.DOOR LATCH	1
16	PFFZZ	2540-01-479-3941	1NWX2	923455.0018	.INNER HANDLE	1
17	PFFZZ	5305-01-484-3051	1NWX2	923899.0429	.SCREW, MACHINE	4
18	PFFZZ	5310-01-479-2610	1NWX2	920076.001	.NUT, PLAIN, HEXAGON	4
19	PFFZZ	2590-01-479-3937	1NWX2	923828.0668	.HANDLE	2
20	PFFZZ	2540-01-479-3910	1NWX2	923828.0667	.PANEL, INTERIOR, VEH	1
21	PFFZZ	5340-01-484-3074	1NWX2	923899.0432	.PLUG, PROTECTIVE, DU	1
22	PFFZZ	5340-01-479-2929	1NWX2	923828.0670	.HANDLE, RECESS	1
23	PFFZZ	5305-01-478-8978	1NWX2	3062	.SCREW, CAP, HEXAGON	4
24	PFFZZ		1NWX2	923899.0586	.SEAL	1
25	PFFZZ	5305-01-479-2789	1NWX2	923872.0309	.SCREW	2
END OF FIGURE						

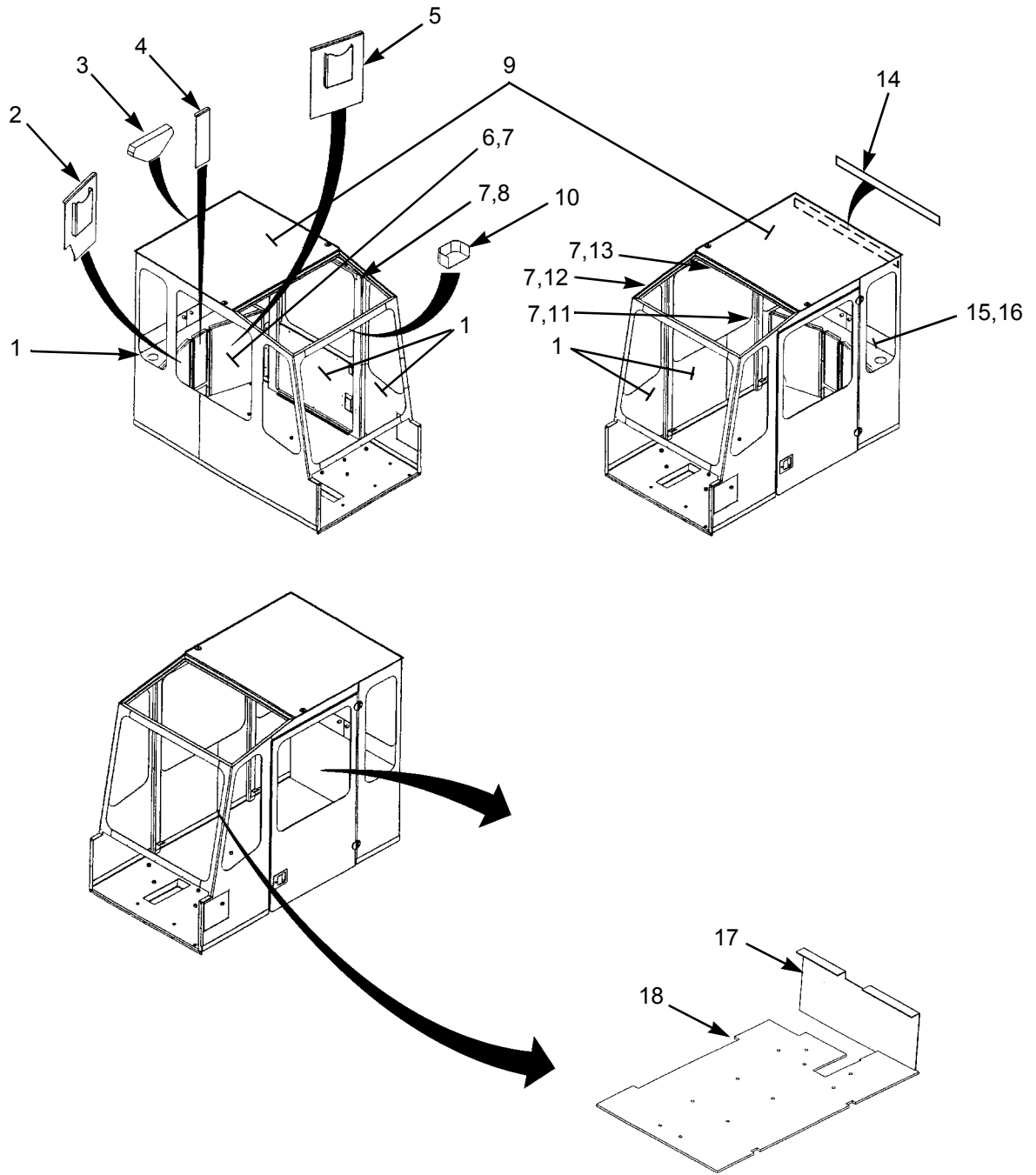

374-0100

Figure 105. Cab Insulation and Covers

SECTION II

TM 10-3930-675-24P

(1) ITEM NO	(2) SMR CODE	(3) NSN	(4) CAGEC	(5) PART NUMBER	(6) DESCRIPTION AND USABLE ON CODES (UOC)	(7) QTY
					GROUP 1801 BODY, CAB, HOOD, AND HULL ASSEMBLIES	
					FIG. 105 CAB INSULATION AND COVERS	
1	PFFZZ	2510-01-479-2337	1NWY2	923899.0014	INSULATION	5
2	PFOZZ	5340-01-479-2679	1NWY2	923899.0017	COVER	1
3	PFOZZ	5340-01-479-2652	1NWY2	923899.0500	COVER,ACCESS	1
4	PFOZZ	5340-01-479-2684	1NWY2	923899.0016	COVER	1
5	PFOZZ	5340-01-479-2672	1NWY2	923899.0018	COVER	1
6	PFOZZ	5330-01-484-4606	1NWY2	923899.0591	SEAL, NONMETALLIC ST	1
7	PFOZZ	5305-01-484-1947	1NWY2	923899.0471	SCREW, MACHINE	26
8	PFOZZ		1NWY2	923899.0589	STRIP	1
9	PFFZZ	2510-01-479-3263	1NWY2	923899.0015	INSULATION AC	1
10	PFOZZ	5340-01-479-2666	1NWY2	A26153.0100	COVER,ACCESS	1
11	PFOZZ	5330-01-484-4605	1NWY2	923899.0590	SEAL, NONMETALLIC ST	1
12	PFOZZ	5330-01-484-3033	1NWY2	923899.0588	SEAL, NONMETALLIC CH	1
13	PFOZZ	5330-01-484-4608	1NWY2	923899.0587	SEAL, NONMETALLIC ST	1
14	PFOZZ		1NWY2	923899.0650	PLATE	1
15	PFOZZ		1NWY2	923899.0592	STRIP	1
16	PFOZZ	5305-01-484-4603	1NWY2	923913.0006	SCREW, MACHINE	6
17	PFFZZ	2510-01-479-2335	1NWY2	923828.0878	INSULATION PANEL, VE	1
18	PFOZZ	2540-01-479-4394	1NWY2	923828.0877	MAT, FLOOR	1
					END OF FIGURE	

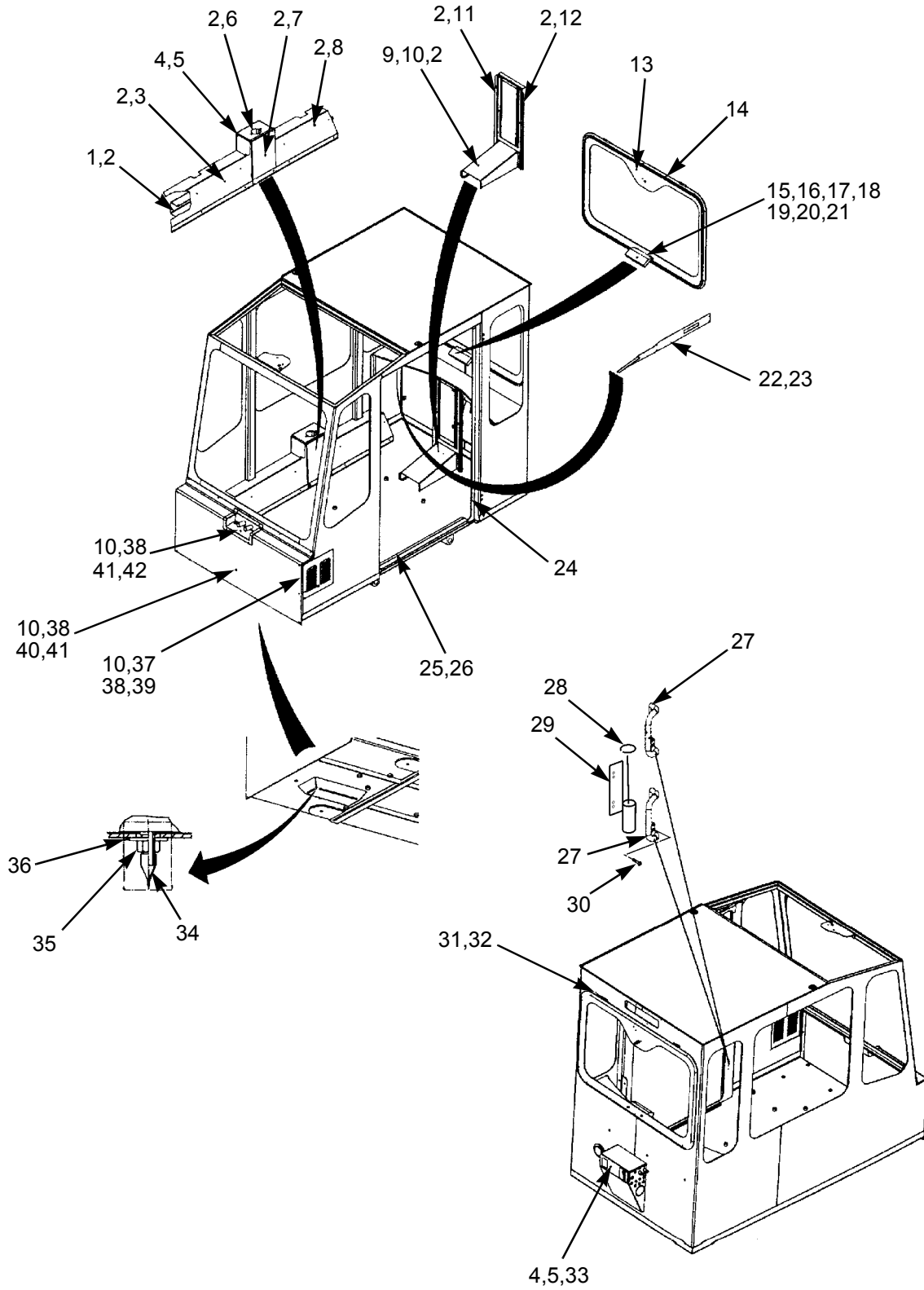

Figure 106. Cab Panels and Related Parts

SECTION II

TM 10-3930-675-24P

(1) ITEM NO	(2) SMR CODE	(3) NSN	(4) CAGEC	(5) PART NUMBER	(6) DESCRIPTION AND USABLE ON CODES (UOC)	(7) QTY
GROUP 1801 BODY, CAB, HOOD, AND HULL ASSEMBLIES						
FIG. 106 CAB PANELS AND RELATED PARTS						
1	PFOZZ	9520-01-479-4730	1NWY2	923828.0954	CHANNEL, STRUCTURAL	1
2	PPFZZ	5305-01-478-8978	1NWY2	3062	SCREW, CAP, HEXAGON H	25
3	PFOZZ	5340-01-484-3042	1NWY2	923899.0449	COVER, ACCESS	1
4	PFOZZ	5305-01-479-2234	1NWY2	923899.0455	LOCKNUT	8
5	PFOZZ	5310-01-484-3031	1NWY2	923899.0426	WASHER, FLAT	9
6	PFOZZ	5340-01-484-3043	1NWY2	923899.0450	BRACKET, MOUNTING	1
7	PFOZZ	5340-01-484-3041	1NWY2	923899.0451	COVER, ACCESS	1
8	PFOZZ	5340-01-479-2730	1NWY2	923828.0956	COVER, ACCESS	1
9	PFOZZ	5340-01-484-3044	1NWY2	923899.0448	COVER, ACCESS	1
10	PFOZZ	5310-01-484-1978	1NWY2	923899.0457	WASHER, FLAT	26
11	PFOZZ	5340-01-484-1996	1NWY2	923899.0452	PLATE, MOUNTING	1
12	PFOZZ	5340-01-484-1993	1NWY2	923899.0453	PLATE, MOUNTING	1
13	PFOZZ	2510-01-479-8491	1NWY2	923828.0946	FRAME, WINDOW, VEHICU	1
14	PFOZZ	2510-01-479-2314	1NWY2	923828.0966	SEAL, NONMETALLIC CH	1
15	PFOZZ	9510-01-479-2604	1NWY2	923828.0968	BAR, METAL	1
16	PFOZZ	5306-01-479-2603	1NWY2	923828.0969	BOLT, MACHINE	2
17	PFOZZ	5340-01-479-2601	1NWY2	923828.0970	BRACKET, MOUNTING	1
18	PFOZZ	5315-01-479-9544	1NWY2	923828.0971	PIN, STRAIGHT, HEADLE	1
19	PFOZZ	9510-01-479-2599	1NWY2	923828.0972	BAR, METAL	1
20	PFOZZ	5325-01-479-2274	1NWY2	923828.0973	RING, RETAINING	1
21	PFOZZ	5310-01-479-2272	1NWY2	923828.0974	CLAMP, SYNCHRO	2
22	PFOZZ	5340-01-479-2728	1NWY2	923828.0962	PLATE, MENDING	1
23	PFOZZ	5305-01-484-1976	1NWY2	923899.0459	SCREW, MACHINE	5
24	PFOZZ	5330-01-484-1955	1NWY2	923899.0564	SEAL, PLAIN 5.0M	1
25	PFOZZ	5340-01-479-3355	1NWY2	923828.0953	PLATE, MOUNTING	1
26	PFOZZ	5305-01-484-1980	1NWY2	923899.0456	SCREW, MACHINE	3
27	PFOZZ	2540-01-484-3435	1NWY2	920973.0003	HANDLE, DOOR, VEHICUL	2
28	PFOZZ		1NWY2	12J1067	TRIM	1
29	PFOZZ		1NWY2	12J1066	HOLDER ASSEMBLY TOOL	1
30	PFOZZ	5305-01-484-1951	1NWY2	923863.7449	SCREW, MACHINE	8
31	PFOZZ	5310-01-479-2210	1NWY2	923828.0656	WASHER, FLAT	2
32	PFOZZ	5305-01-484-1968	1NWY2	923899.0462	SCREW, MACHINE	2

SECTION II

TM 10-3930-675-24P

(1) ITEM NO	(2) SMR CODE	(3) NSN	(4) CAGEC	(5) PART NUMBER	(6) DESCRIPTION AND USABLE ON CODES (UOC)	(7) QTY
33	PFOZZ	2540-01-480-7229	1NWY2	923828.0947	CONTROL BOX, ELECTRI	1
34	PFOZZ	4820-01-484-4722	1NWY2	923899.0552	VALVE, CHECK	3
35	PFOZZ	5310-01-484-3054	1NWY2	923899.0553	NUT BLANK	3
36	PFOZZ	5310-01-484-3055	1NWY2	923899.0554	WASHER, FLAT	3
37	PFOZZ	2510-01-479-8488	1NWY2	923828.0965	GRILLE, METAL	1
38	PFOZZ	5310-01-484-1985	1NWY2	923899.0454	NUT, PLAIN, HEXAGON	17
39	PFOZZ	5330-01-484-3029	1NWY2	923899.0439	SEAL STRIP 1.2M	1
40	PFOZZ	5340-01-479-8900	1NWY2	923828.0951	COVER, ACCESS	1
41	PFOZZ	5330-01-484-1953	1NWY2	923899.0565	SEAL, PLAIN 5.0M	1
42	PFOZZ	5340-01-479-2729	1NWY2	923828.0959	COVER, ACCESS	1

END OF FIGURE

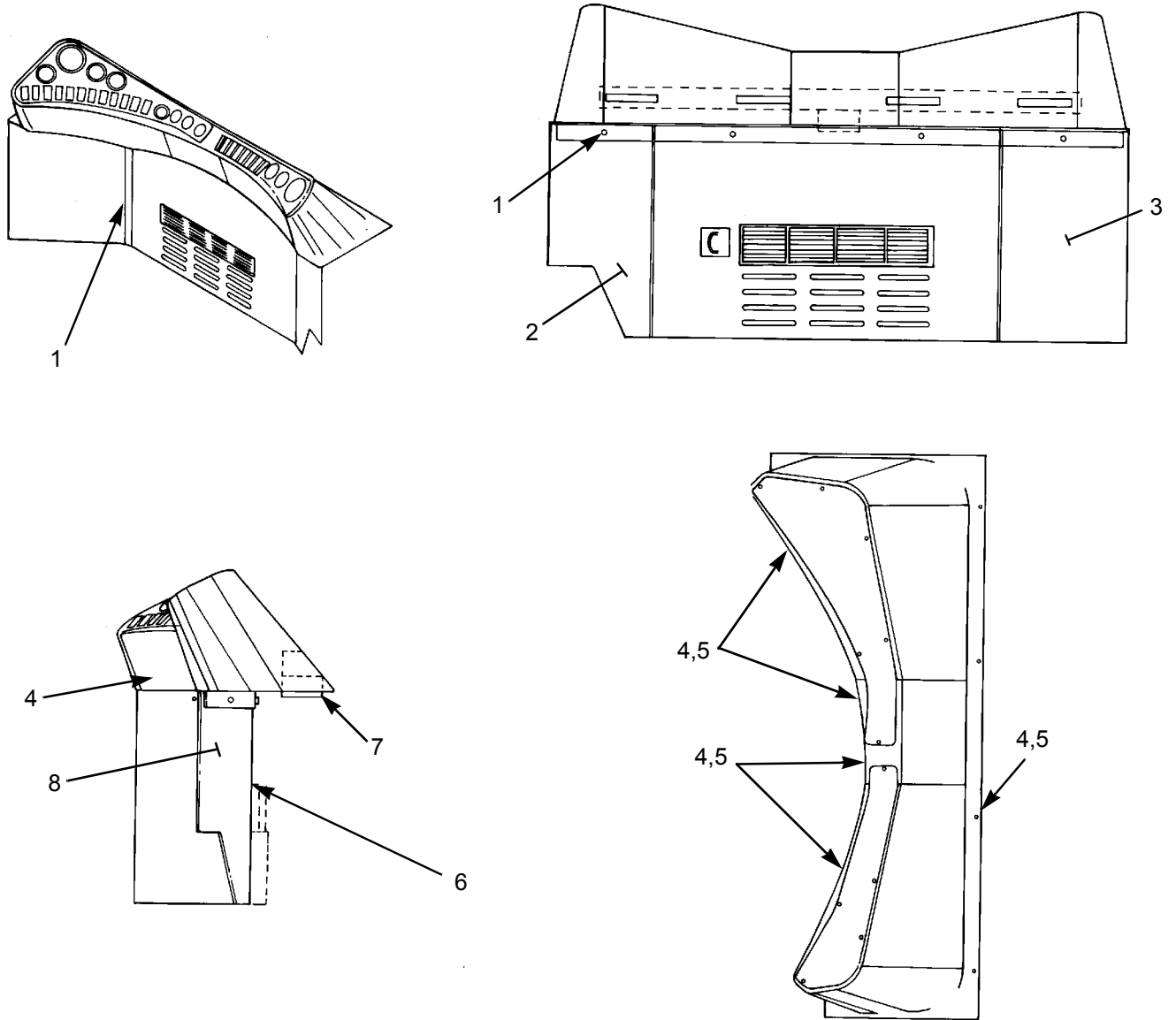

374-0102

Figure 107. Dash Panel

SECTION II

TM 10-3930-675-24P

(1) ITEM NO	(2) SMR CODE	(3) NSN	(4) CAGEC	(5) PART NUMBER	(6) DESCRIPTION AND USABLE ON CODES (UOC)	(7) QTY
GROUP 1801 BODY, CAB, HOOD, AND HULL ASSEMBLIES						
FIG. 107 DASH PANEL						
1	PFOZZ	5305-01-478-9195	1NWY2	920749.0006	SCREW	6
2	XDOZZ		1NWY2	923899.0595	PLATE SIDE	1
3	XDOZZ		1NWY2	923899.0594	PLATE FRONT	1
4	PFFZZ		1NWY2	923899.0649	SCREW	8
5	PFFZZ		1NWY2	923899.0648	WASHER	8
6	XDOZZ		1NWY2	10243.001	SEAL 1.88M	1
7	XDOZZ		1NWY2	923899.0597	TUBE,NOZZLE DEFROSTER	4
8	XDOZZ		1NWY2	923899.0469	PANEL,DASH	1
END OF FIGURE						

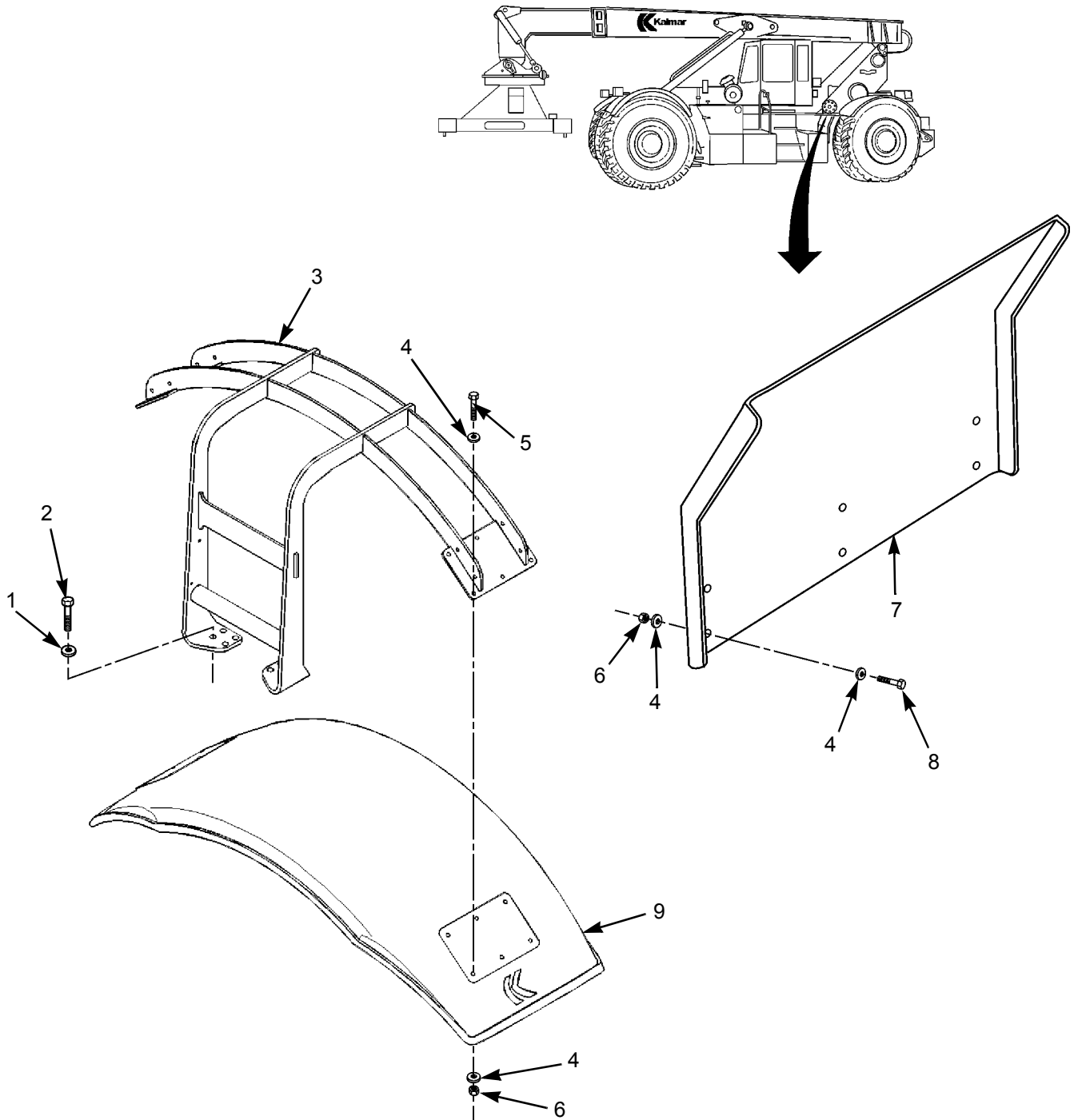

374-0111

Figure 108. Fenders and Related Parts

SECTION II

TM 10-3930-675-24P

(1) ITEM NO	(2) SMR CODE	(3) NSN	(4) CAGEC	(5) PART NUMBER	(6) DESCRIPTION AND USABLE ON CODES (UOC)	(7) QTY
					GROUP 1802 FENDERS, RUNNING BOARDS WITH MOUNTING AND ATTACHING PARTS, OUTRIGGERS, WINDSHIELD, GLASS, ETC. FIG. 108 FENDERS AND RELATED PARTS	
1	PFOZZ	5310-01-479-2727	1NWX2	923657.0006	WASHER, LOCK	32
2	PFOZZ	5305-01-479-3360	1NWX2	920074.096	SCREW, CAP, HEXAGON H	16
					USED ON FRONT ONLY	
2	PFOZZ	5305-01-479-8473	1NWX2	920074.104	SCREW, CAP, HEXAGON H	16
					USED ON REAR ONLY	
3	PFOZZ	5340-01-480-2898	1NWX2	A37040.0100	BRACKET, MOUNTING	4
4	PFOZZ	5310-01-478-4605	1NWX2	98150	WASHER, FLAT	60
5	PFOZZ	5305-01-478-4696	1NWX2	920042.006	SCREW, CAP, HEXAGON H	48
6	PFOZZ	5310-01-478-4759	1NWX2	5957	NUT, SELF-LOCKING, RO	54
7	PFOZZ	2540-01-484-4852	1NWX2	A38137.0100	GUARD, SPLASH, VEHICU	1
8	PFOZZ	5305-01-478-3757	1NWX2	920042.005	SCREW, CAP, HEXAGON H	6
9	PFOZZ	2510-01-479-9646	1NWX2	A35795.0100	FENDER, VEHICULAR	4
					END OF FIGURE	

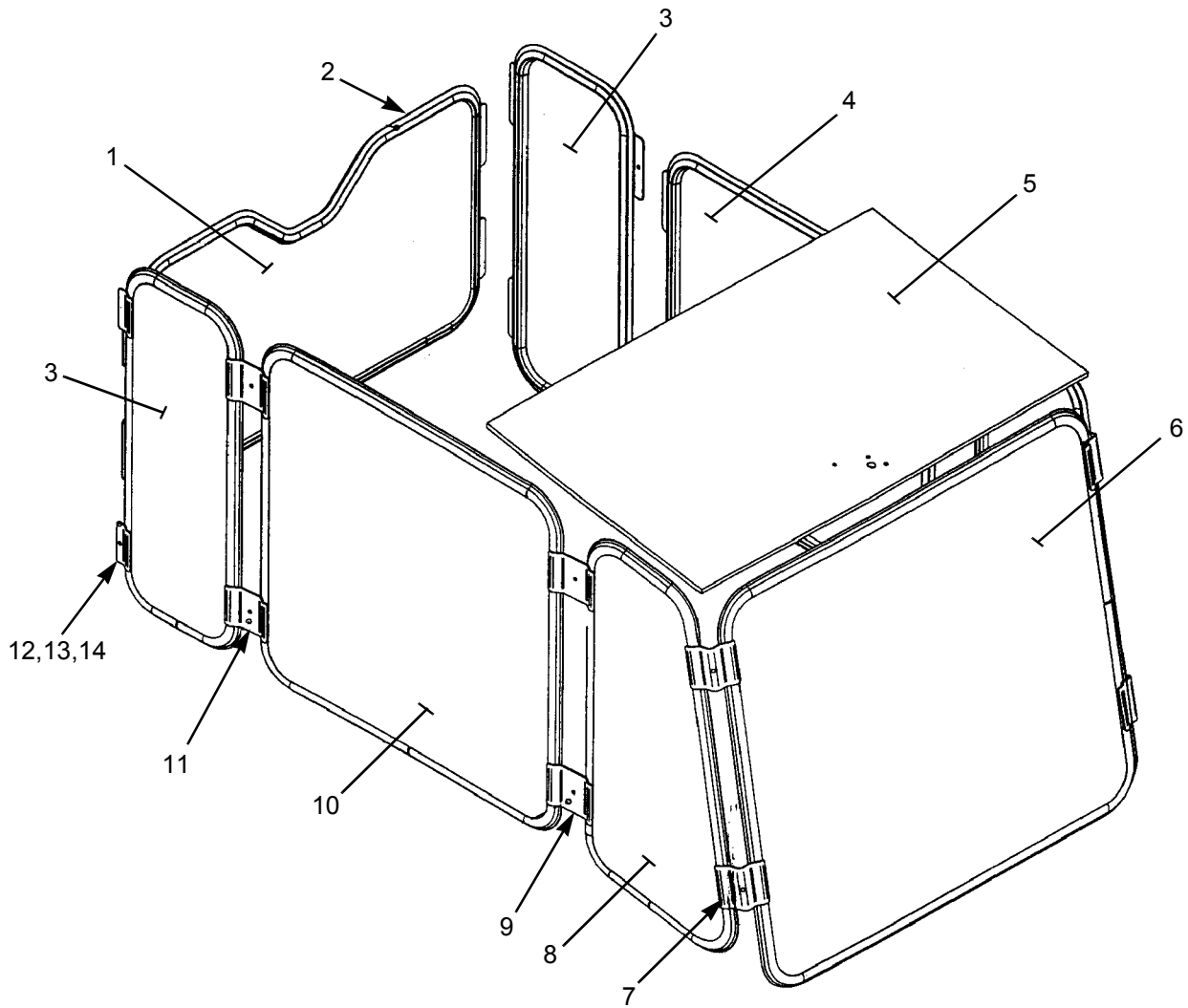

374-0107

Figure 109. Cab Glass and Related Parts

SECTION II

TM 10-3930-675-24P

(1) ITEM NO	(2) SMR CODE	(3) NSN	(4) CAGEC	(5) PART NUMBER	(6) DESCRIPTION AND USABLE ON CODES (UOC)	(7) QTY
GROUP 1802 FENDERS, RUNNING BOARDS WITH MOUNTING AND ATTACHING PARTS, OUTRIGGERS, WINDSHIELD, GLASS, ETC.						
FIG. 109 CAB GLASS AND RELATED PARTS						
1	PAFZZ	2510-01-478-5431	1NWX2	923828.0650	WINDOW, VEHICULAR	1
2	PFFZZ	9320-01-479-2718	1NWX2	923828.0654	RUBBER STRIP 24M	V
3	PAFZZ	2510-01-479-3291	1NWX2	923828.0651	WINDOW, VEHICULAR	2
4	PAFZZ	2510-01-478-5428	1NWX2	923828.0647	WINDOW, VEHICULAR	1
5	PAFZZ	2510-01-478-5430	1NWX2	923828.0649	WINDOW, VEHICULAR	1
6	PAFZZ	2510-01-479-3293	1NWX2	923828.0652	WINDOW, VEHICULAR	1
7	PAFZZ	5340-01-479-2658	1NWX2	923899.0424	BRACKET, ANGLE	4
8	PAFZZ	2510-01-478-5426	1NWX2	923828.0646	WINDOW, VEHICULAR	2
9	PAFZZ	5340-01-479-2667	1NWX2	923899.0423	BRACKET, MOUNTING	2
10	PAFZZ	2510-01-478-5429	1NWX2	923828.0648	WINDOW, VEHICULAR	1
11	PAFZZ	5340-01-479-2671	1NWX2	923899.0422	BRACKET, MOUNTING	2
12	PAFZZ	5340-01-479-2662	1NWX2	923899.0421	BRACKET, ANGLE	16
13	PAFZZ	5310-01-484-3030	1NWX2	923899.0425	NUT, PLAIN, HEXAGON	24
14	PFFZZ	5310-01-484-3031	1NWX2	923899.0426	WASHER, FLAT	24
END OF FIGURE						

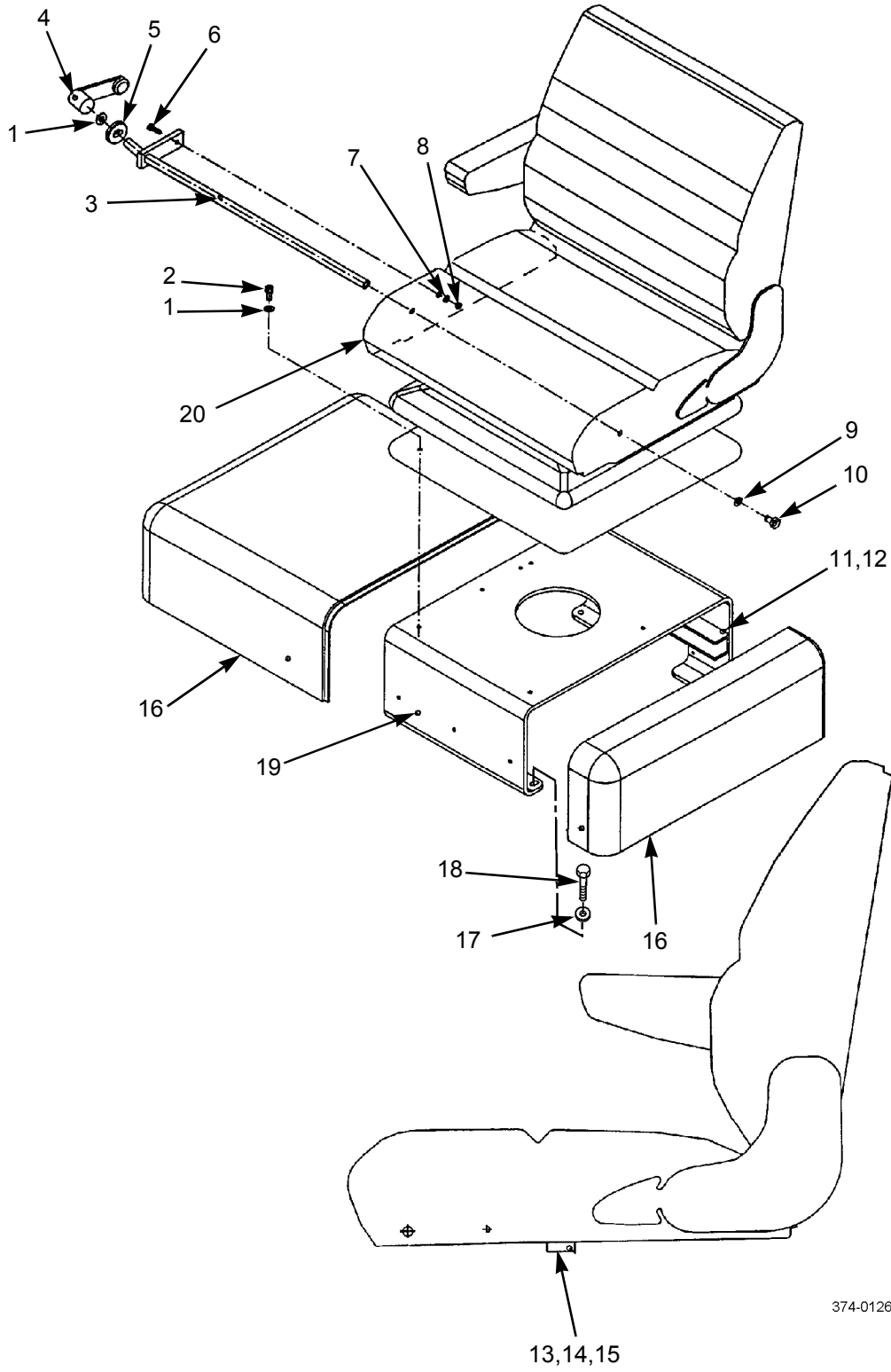

374-0126-1

Figure 110. Seat Assembly and Related Parts (Sheet 1 of 2)

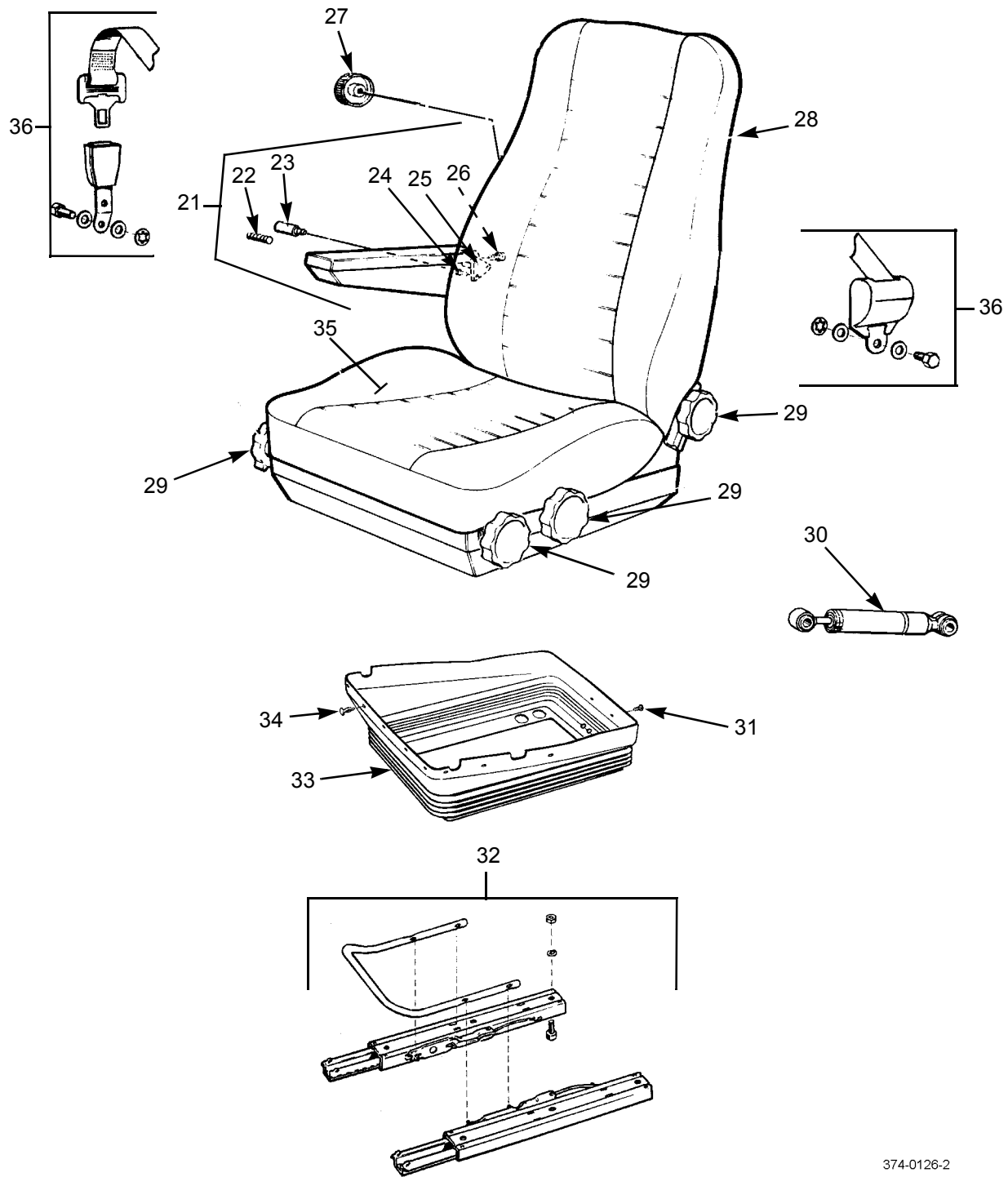

374-0126-2

Figure 110. Seat Assembly and Related Parts (Sheet 2 of 2)

SECTION II

TM 10-3930-675-24P

(1) ITEM NO	(2) SMR CODE	(3) NSN	(4) CAGEC	(5) PART NUMBER	(6) DESCRIPTION AND USABLE ON CODES (UOC)	(7) QTY
GROUP 1806 UPHOLSTERY, SEATS, AND CARPETS						
FIG. 110 SEAT ASSEMBLY (SHEETS 1 & 2)						
1	PFOZZ	5310-01-479-2571	1NWX2	920165.005	WASHER	5
2	PFOZZ	5305-01-479-2585	1NWX2	923828.0716	SCREW, MACHINE	4
3	PFOZZ	5342-01-479-4071	1NWX2	A06297.0500	CONTROL ROD	1
4	PFOZZ	5340-01-479-2588	1NWX2	921060.0004	LEVER, MANUAL CONTROL	1
5	PFOZZ	5310-01-479-2635	1NWX2	A06933.0100	WASHER, FLAT	1
6	PFOZZ	5305-01-479-2875	1NWX2	923828.0715	SCREW, MACHINE	1
7	PFOZZ	5310-01-479-2906	1NWX2	923828.0658	WASHER, FLAT	1
8	PFOZZ	5310-01-479-2575	1NWX2	923828.0714	NUT, SELF-LOCKING, HE	1
9	PFOZZ	5310-01-479-3425	1NWX2	923828.0703	WASHER, FLAT	1
10	PFOZZ	5305-01-479-2878	1NWX2	923828.0702	SCREW, MACHINE	1
11	PFOZZ	2540-01-484-4115	1NWX2	A24539.0100	SUPPORT, SEAT, VEHICU	2
12	PFOZZ	5305-01-479-2585	1NWX2	923828.0716	SCREW, MACHINE	4
13	PAOZZ	6350-01-479-2918	1NWX2	923727.0848	BUZZER	1
14	PAOZZ	5999-01-479-2233	1NWX2	922571.0002	CONTACT, ELECTRICAL	1
15	PFOZZ	5320-01-484-3026	1NWX2	923899.0573	RIVET, BLIND	2
16	PFOZZ	5340-01-479-3391	1NWX2	923899.0428	COVER, ACCESS	1
17	PFOZZ	5310-01-478-4760	1NWX2	920098.025	WASHER, FLAT	4
18	PFOZZ	5305-01-478-3758	1NWX2	920099.061	SCREW, CAP, HEXAGON H	4
19	PFFZZ	5340-01-479-3390	1NWX2	923899.0427	COVER, ACCESS	1
20	PFOFF	2540-01-479-2313	1NWX2	923828.0713	SEAT, VEHICULAR	1
21	PFFZZ		1NWX2	923108.0547	.ARM REST	1
22	PFFZZ	5305-01-479-2598	1NWX2	920741.0049	..SCREW, MACHINE	1
23	PFFZZ	5305-01-479-2930	1NWX2	920741.0050	..SCREW, SHOULDER	1
24	PFFZZ	5305-01-479-2720	1NWX2	922357.0015	..SCREW, CAP, HEXAGON H	3
25	PFFZZ	5340-01-479-2927	1NWX2	920741.0024	..BRACKET, ANGLE	1
26	PFFZZ	5305-01-479-2932	1NWX2	920741.0028	..THUMB SCREW	1
27	PFFZZ	5355-01-479-2921	1NWX2	920741.0025	.KNOB	1
28	PFFZZ	2540-01-484-4812	1NWX2	923899.0416	.CUSHION, SEAT BACK	1
29	PFFZZ	5355-01-479-2920	1NWX2	920741.0026	.KNOB	5
30	PFFZZ	3040-01-484-4813	1NWX2	923899.0419	.CYLINDER ASSEMBLY	1
31	PFFZZ		1NWX2	923899.0668	.RETAINER, PUSH	V

SECTION II

TM 10-3930-675-24P

(1) ITEM NO	(2) SMR CODE	(3) NSN	(4) CAGEC	(5) PART NUMBER	(6) DESCRIPTION AND USABLE ON CODES (UOC)	(7) QTY
32	PFFZZ	2540-01-479-3907	1NWX2	923727.0846	.BAR, GUIDE, VEHICULAR	1
33	PFFZZ	5342-01-479-4283	1NWX2	923107.0900	.BELLOWS, PROTECTION	1
34	PFFZZ		1NWX2	923899.0669	.RETAINER, PUSH	V
35	PFFZZ	2590-01-484-4833	1NWX2	923863.4852	.PAD, CUSHIONING	1
36	PFOZZ		1NWX2	920968.0001	SAFETY BELT	1

END OF FIGURE

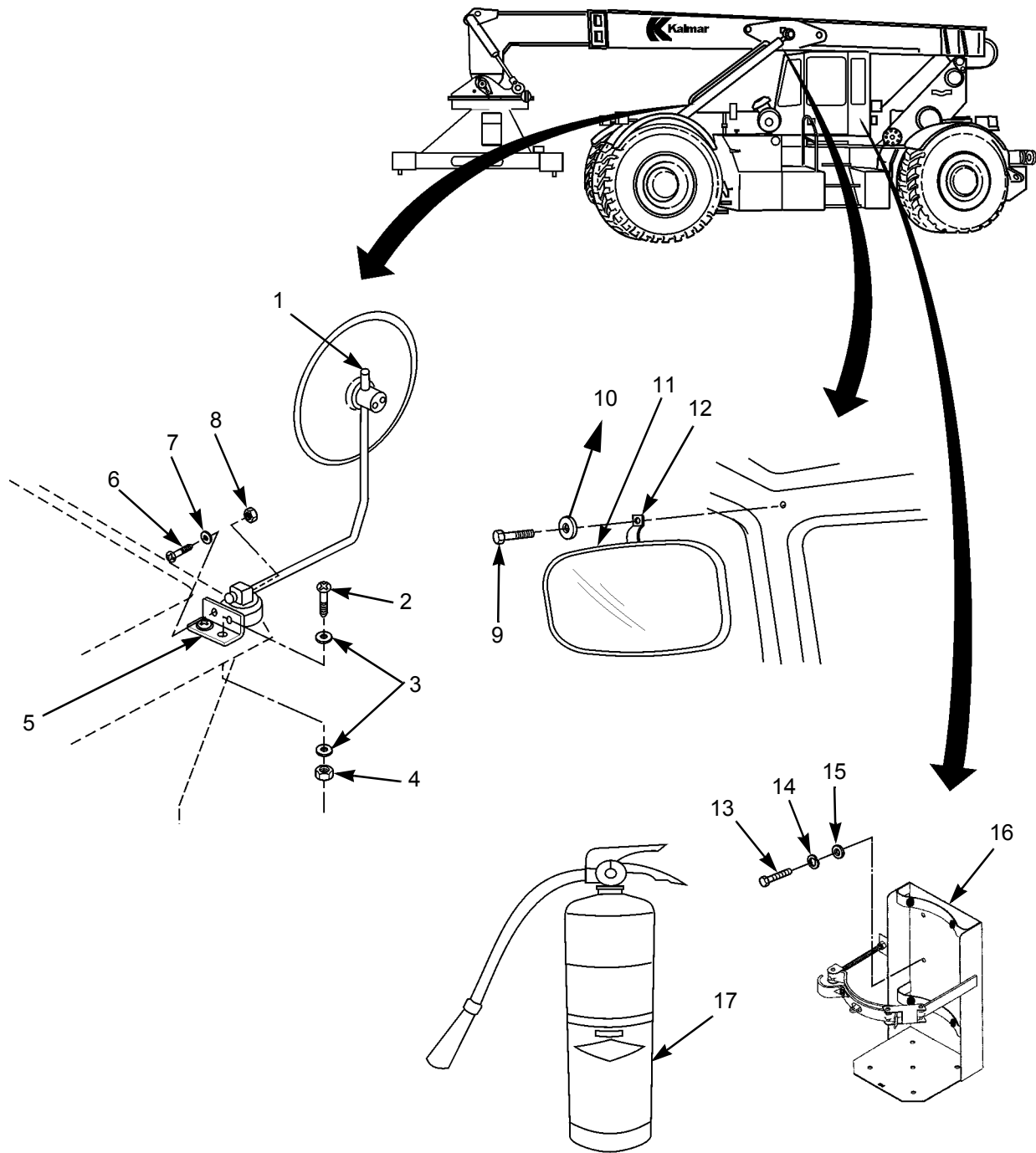
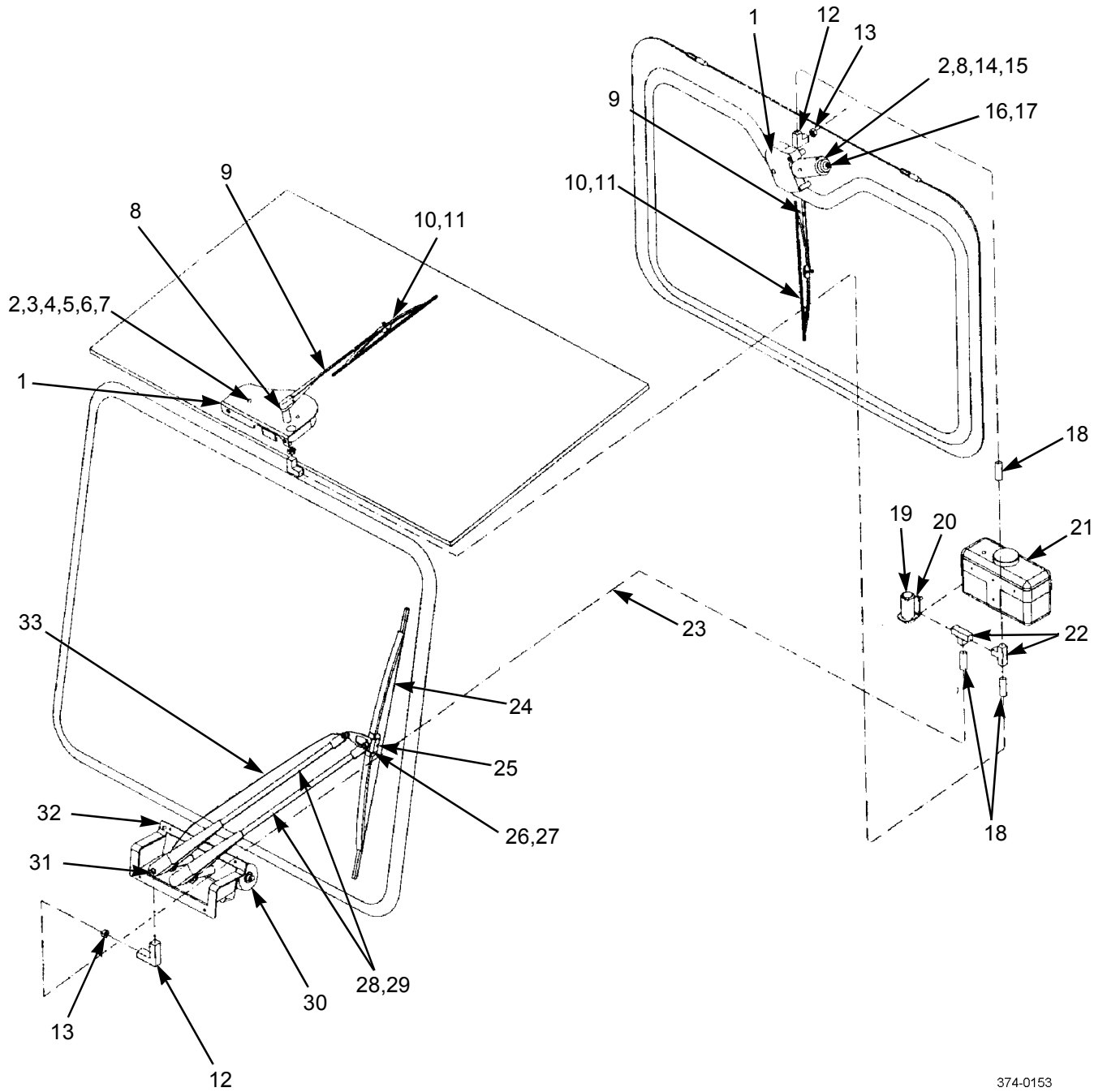

Figure 111. Rearview Mirrors

SECTION II

TM 10-3930-675-24P

(1) ITEM NO	(2) SMR CODE	(3) NSN	(4) CAGEC	(5) PART NUMBER	(6) DESCRIPTION AND USABLE ON CODES (UOC)	(7) QTY
					GROUP 22 BODY, CHASSIS, AND HULL ACCESSORY ITEMS	
					GROUP 2202 ACCESSORY ITEMS	
					FIG. 111 REARVIEW MIRRORS	
1	PAOZZ	2540-01-481-4296	1NWY2	921702.0015	MIRROR ASSEMBLY, REA	2
2	PFOZZ	5305-01-484-4405	1NWY2	920728.104	SCREW, CAP, HEXAGON H	4
3	PFOZZ	5310-01-478-4760	1NWY2	920098.025	WASHER, FLAT	4
4	PFOZZ	5310-01-478-4757	1NWY2	920076.003	NUT, SELF-LOCKING, RO	4
5	PFOZZ	2540-01-478-5942	1NWY2	A39410.0100	BRACKET	2
6	PFOZZ	5305-01-478-4696	1NWY2	920042.006	SCREW, CAP, HEXAGON H	4
7	PFOZZ	5310-01-478-4605	1NWY2	98150	WASHER, FLAT	8
8	PFOZZ	5310-01-478-4759	1NWY2	5957	NUT, SELF-LOCKING, RO	4
9	PFOZZ	5305-01-481-1966	1NWY2	923899.0463	SCREW, MACHINE	1
10	PFOZZ	5310-01-484-1972	1NWY2	923899.0461	WASHER, FLAT	1
11	PFOZZ	2540-01-484-3452	1NWY2	921702.0008	MIRROR ASSEMBLY, REA	1
12	PFOZZ	5340-01-484-1982	1NWY2	922159.0003	BRACKET, ANGLE	1
13	PFOZZ	5305-01-478-4750	1NWY2	920099.025	SCREW, CAP, HEXAGON H	4
14	PFOZZ		1NWY2	920771.0001	WASHER, LOCK	4
15	PFOZZ	5310-01-478-4760	1NWY2	920098.025	WASHER, FLAT	4
16	PFOZZ	4210-01-282-1789	54905	809	BRACKET, FIRE EXTING	1
17	PFOZZ		54905	A457	EXTINGUISHER, FIRE	1
					END OF FIGURE	



374-0153

Figure 112. Windshield, Wipers, Motor, and Washer

SECTION II

TM 10-3930-675-24P

(1) ITEM NO	(2) SMR CODE	(3) NSN	(4) CAGEC	(5) PART NUMBER	(6) DESCRIPTION AND USABLE ON CODES (UOC)	(7) QTY
GROUP 2202 ACCESSORY ITEMS						
FIG. 112 WINDSHIELD, WIPERS, MOTOR, AND WASHER						
1	PFOZZ	2540-01-479-4404	1NWY2	A34796.0200	MOTOR,WINDSHIELD WI	2
2	PFOZZ	5305-01-478-9223	1NWY2	920887.0017	SEAL,PLAIN	2
3	PFOZZ	5310-01-479-3430	1NWY2	923828.0661	WASHER,FLAT	1
4	PFOZZ	5305-01-479-3422	1NWY2	923828.0662	SCREW,MACHINE	2
5	PFOZZ	5310-01-478-4760	1NWY2	920098.025	WASHER,FLAT	2
6	PFOZZ		1NWY2	923899.0656	SCREW	2
7	PFOZZ		1NWY2	923899.0657	PLATE	2
8	PFOZZ	2540-01-479-3296	1NWY2	920890.0004	PIVOT ASSEMBLY,WIND	2
9	PFOZZ	2540-01-479-4397	1NWY2	923828.0659	ARM,WINDSHIELD WIPE	2
10	PFOZZ	2540-01-479-4403	1NWY2	923828.0660	BLADE,WINDSHIELD WI	1
11	PFOZZ		1NWY2	923899.0437	BLADE,WINDSHIELD	1
12	PFOZZ	4730-01-479-3284	1NWY2	922780.0002	ELBOW,HOSE	3
13	PFOZZ	4730-01-479-3283	1NWY2	923828.0657	ELBOW,HOSE	3
14	PFOZZ	5305-01-478-4753	1NWY2	3065	SCREW,MACHINE	2
15	PFOZZ	5310-01-478-4631	1NWY2	98151	WASHER,FLAT	2
16	PFOZZ	5330-01-479-3419	1NWY2	923864.1957	GASKET	1
17	PFOZZ	5365-01-479-7888	1NWY2	A07824.0100	SPACER,SLEEVE	1
18	PFOZZ	4820-01-479-3300	1NWY2	5400	VALVE,CHECK	3
19	PFOZZ	2540-01-479-3250	1NWY2	5433	PUMP,WINDSHIELD WAS	1
20	PFOZZ		1NWY2	920100.046	SCREW	1
21	PFOZZ	2540-01-479-3306	1NWY2	920178.005	RESERVOIR,WINDSHIEL	1
22	PFOZZ	4730-01-479-4409	1NWY2	5859	TEE,HOSE	2
23	PFOZZ	4720-01-479-3297	1NWY2	90396	TUBING,NONMETALLIC L =12M	1
24	PFOZZ	2540-01-479-4399	1NWY2	923899.0438	BLADE,WINDSHIELD WI	1
25	PFOZZ	2540-01-479-4400	1NWY2	5399	PIVOT SHAFT,WINDSHI	1
26	PFOZZ	2540-01-479-3303	1NWY2	920170.007	NOZZLE,WINDSHIELD W	1
27	PFOZZ	2540-01-479-3873	1NWY2	923863.3134	NOZZLE,WINDSHIELD W	1
28	PFOZZ	2540-01-479-4398	1NWY2	5421	ARM,WINDSHIELD WIPE	1
29	PFOZZ	2540-01-479-4406	1NWY2	5420	ARM,WINDSHIELD WIPE	1
30	PFOZZ	2540-01-479-4410	1NWY2	5482	MOTOR,WINDSHIELD WI	1
31	PFOZZ		1NWY2	923899.0655	GROMMET	1
32	PFOZZ	5330-01-484-3029	1NWY2	923899.0439	SEAL,NONMETALLIC 1.2M	1
33	PFOZZ		1NWY2	921400.0002	HOSE	1

END OF FIGURE

1	2	4
2 - 35	3	5 - 7

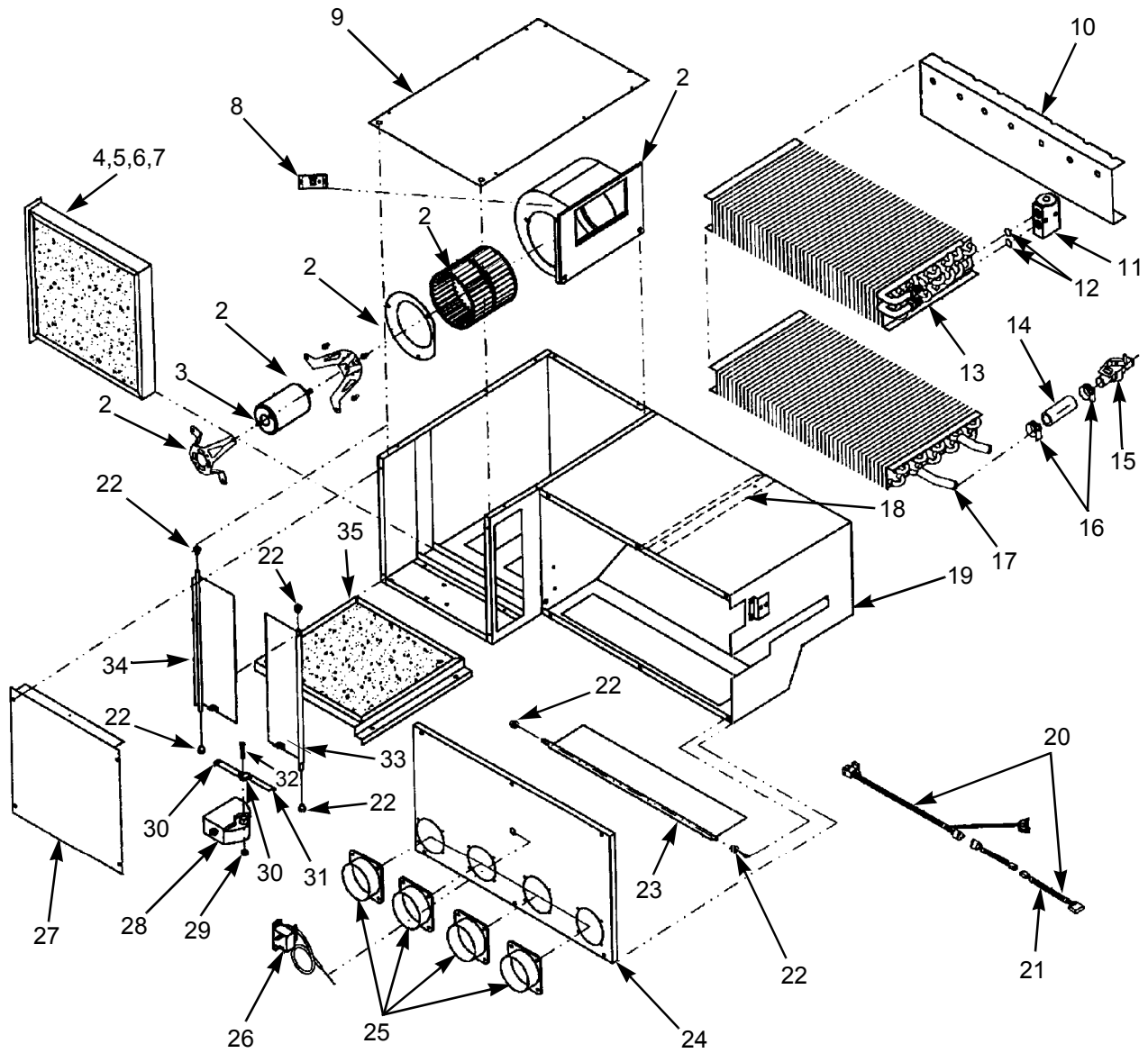

374-0113

Figure 113. Heater/Air Conditioning Assembly Components

SECTION II

TM 10-3930-675-24P

(1) ITEM NO	(2) SMR CODE	(3) NSN	(4) CAGEC	(5) PART NUMBER	(6) DESCRIPTION AND USABLE ON CODES (UOC)	(7) QTY
GROUP 2202 ACCESSORY ITEMS						
FIG. 113 HEATER/AIR CONDITIONING ASSEMBLY COMPONENTS						
1	PFFFF	4120-01-479-2579	1NWX2	923828.0879	AIR CONDITIONER	1
2	PFOZZ	4140-01-479-2644	1NWX2	923828.0874	.FAN,CIRCULATING	1
3	PFOZZ		1NWX2	923828.0873	..MOTOR UNIT	1
4	PFOZZ	4130-01-479-2596	1NWX2	923828.0872	.FILTER ELEMENT,AIR	1
5	XAOZZ		1NWX2	923899.0675	..HOUSING,FILTER	1
6	XAOZZ		1NWX2	923899.0676	..NET	2
7	XAOZZ		1NWX2	923899.0677	..INSERT,FILTER	2
8	PFOZZ	5905-01-484-6414	1NWX2	923899.0495	.RESISTOR,CURRENT R	1
9	PFOZZ	5340-01-484-4731	1NWX2	923899.0477	.COVER,ACCESS	1
10	PFOZZ	5340-01-484-3519	1NWX2	923899.0487	.BRACKET,DOUBLE ANG	1
11	PFFZZ	4820-01-484-5402	1NWX2	923899.0488	.VALVE,CHECK	1
12	PFFZZ	5331-01-484-4789	1NWX2	923726.0610	.O-RING	2
13	PFFZZ	4130-01-484-4794	1NWX2	923899.0483	.COOLER UNIT,AIR	1
14	PFOZZ	4720-01-484-5979	1NWX2	923726.0603	.HOSE,NONMETALLIC	1
15	PFOZZ	4820-01-480-4882	1NWX2	921055.0044	.VALVE,FLOW CONTROL	1
16	PFOZZ	4730-01-479-3219	1NWX2	923458.0759	.CLAMP,HOSE	2
17	PFFZZ	4520-01-484-4793	1NWX2	923899.0482	.HEATER,VENTILATION	1
18	PFOZZ	9535-01-484-4801	1NWX2	923899.0490	.PLATE,METAL	1
19	PFOZZ	5340-01-484-4726	1NWX2	923899.0476	.COVER,ACCESS	1
20	PFOZZ	6150-01-484-7295	1NWX2	923899.0493	.CABLE ASSEMBLY,POW	1
21	PFOZZ	6150-01-484-7299	1NWX2	923899.0494	.CABLE ASSEMBLY,POW	1
22	PFOZZ	3120-01-479-2764	1NWX2	923464.0003	.BEARING,PLAIN,ROD E	6
23	PFOZZ	5340-01-484-4806	1NWX2	923899.0486	.COVER,ACCESS	1
24	PFOZZ	5340-01-484-4729	1NWX2	923899.0478	.COVER,ACCESS	1
25	PFOZZ	4730-01-479-3222	1NWX2	922657.0002	.ADAPTR,STRAIGHT,FL	4
26	PFOZZ	6685-01-485-0003	1NWX2	923899.0491	.TRANSMITTER,TEMPER	1
27	PFOZZ	5340-01-484-4597	1NWX2	923899.0489	.COVER,ACCESS	1
28	PFOZZ	5340-01-484-4639	1NWX2	923899.0485	.LEVER,MANUAL CONTR	1
29	PFOZZ	5310-01-478-4758	1NWX2	920076.002	.NUT	1
30	PFOZZ	3040-01-484-5891	1NWX2	923899.0492	.CONNECTING LINK,RI	2
31	PFOZZ	3040-01-484-5889	1NWX2	923899.0484	.CONNECTING LINK,RI	1

SECTION II

TM 10-3930-675-24P

(1) ITEM NO	(2) SMR CODE	(3) NSN	(4) CAGEC	(5) PART NUMBER	(6) DESCRIPTION AND USABLE ON CODES (UOC)	(7) QTY
32	PFOZZ	5305-01-479-2835	1NWX2	3067	.SCREW	1
33	PFOZZ		1NWX2	923899.0479	.DOOR, ACCESS, GENERA RIGHT	1
34	PFOZZ	5340-01-484-4596	1NWX2	923899.0480	.DOOR, ACCESS, GENERA LEFT	1
35	PFOZZ	4130-01-479-2593	1NWX2	923828.0871	.FILTER ELEMENT, AIR	1

END OF FIGURE

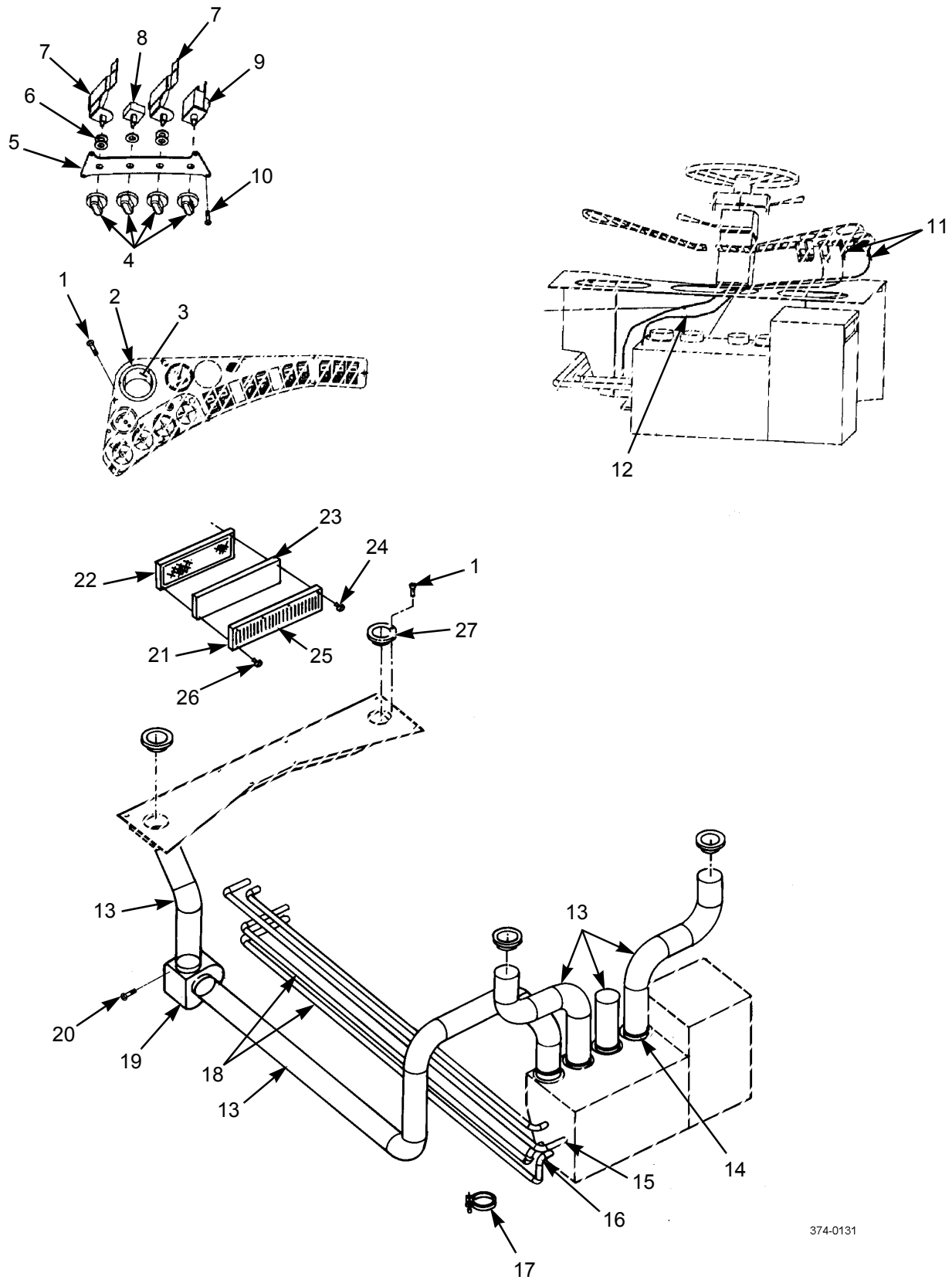

Figure 114. Heater/AC Controls and Ducting Components

SECTION II

TM 10-3930-675-24P

(1) ITEM NO	(2) SMR CODE	(3) NSN	(4) CAGEC	(5) PART NUMBER	(6) DESCRIPTION AND USABLE ON CODES (UOC)	(7) QTY
GROUP 2202 ACCESSORY ITEMS						
FIG. 114 HEATER/AC CONTROLS AND DUCTING COMPONENTS						
1	PFOZZ	5305-01-479-2583	1NWY2	923899.0652	SCREW, MACHINE	20
2	PFOZZ	4520-01-484-4712	1NWY2	922789.0008	COLLAR, AIR CONDITIO	2
3	PFOZZ		1NWY2	922789.0003	NOZZLE, DEFROSTER	2
4	PFOZZ	5355-01-484-4719	1NWY2	923899.0472	KNOB	4
5	PFOZZ	5340-01-484-4723	1NWY2	A28133.0100	BRACKET, MOUNTING	1
6	PFOZZ	5310-01-478-4632	1NWY2	920098.009	WASHER, FLAT	5
7	PFOZZ	5930-01-484-6416	1NWY2	923899.0474	CONTROL, ROTARY SWIT	2
8	PFOZZ		1NWY2	920437.004	SWITCH	1
9	PFOZZ	6685-01-485-0003	1NWY2	923899.0491	TRANSMITTER, TEMPERA	1
10	PFOZZ	5305-01-479-2885	1NWY2	923828.0709	SCREW	4
11	PFOZZ	5310-01-484-4709	1NWY2	923899.0473	WASHER, LOCK	4
12	PFOZZ	6145-01-484-6415	1NWY2	923899.0475	WIRE, ELECTRICAL	2
13	PFOZZ	2540-01-479-3268	1NWY2	923828.0882	DUCT ASSEMBLY, AIR C	4
14	PFOZZ	4730-01-484-5502	1NWY2	95097	CLAMP, HOSE	8
15	PFOZZ	4720-01-484-5504	1NWY2	923899.0599	HOSE, PREFORMED	2
16	PFOZZ	4720-01-484-5505	1NWY2	923899.0600	HOSE, PREFORMED	2
17	PFOZZ		1NWY2	3246	CLAMP, HOSE	2
18	PFOZZ	4520-01-479-2595	1NWY2	407480.1100	PIPE ASSEMBLY, AIR C	2
19	PFOZZ	4140-01-484-4707	1NWY2	923899.0570	FAN, CENTRIFUGAL	1
20	PFOZZ	5305-01-484-4700	1NWY2	923864.1214	SCREW, MACHINE	3
21	PFOZZ		1NWY2	923899.0440	GRATING	1
22	PFOZZ	4130-01-484-4703	1NWY2	923899.0441	FILTER PAD, AIR C	1
23	PFOZZ	5330-01-484-3029	1NWY2	923899.0439	SEAL, NONMETALLIC 1.2M	1
24	PFOZZ		1NWY2	923899.0653	SCREW, TAPPING	8
25	PFOZZ	2510-01-479-3230	1NWY2	923863.0507	GRILLE, METAL	1
26	PFOZZ	5305-01-479-2885	1NWY2	923828.0709	SCREW, TAPPING	8
27	PFOZZ	2540-01-479-3265	1NWY2	923828.0881	DIFFUSER, AIR, VEHICU	3
END OF FIGURE						

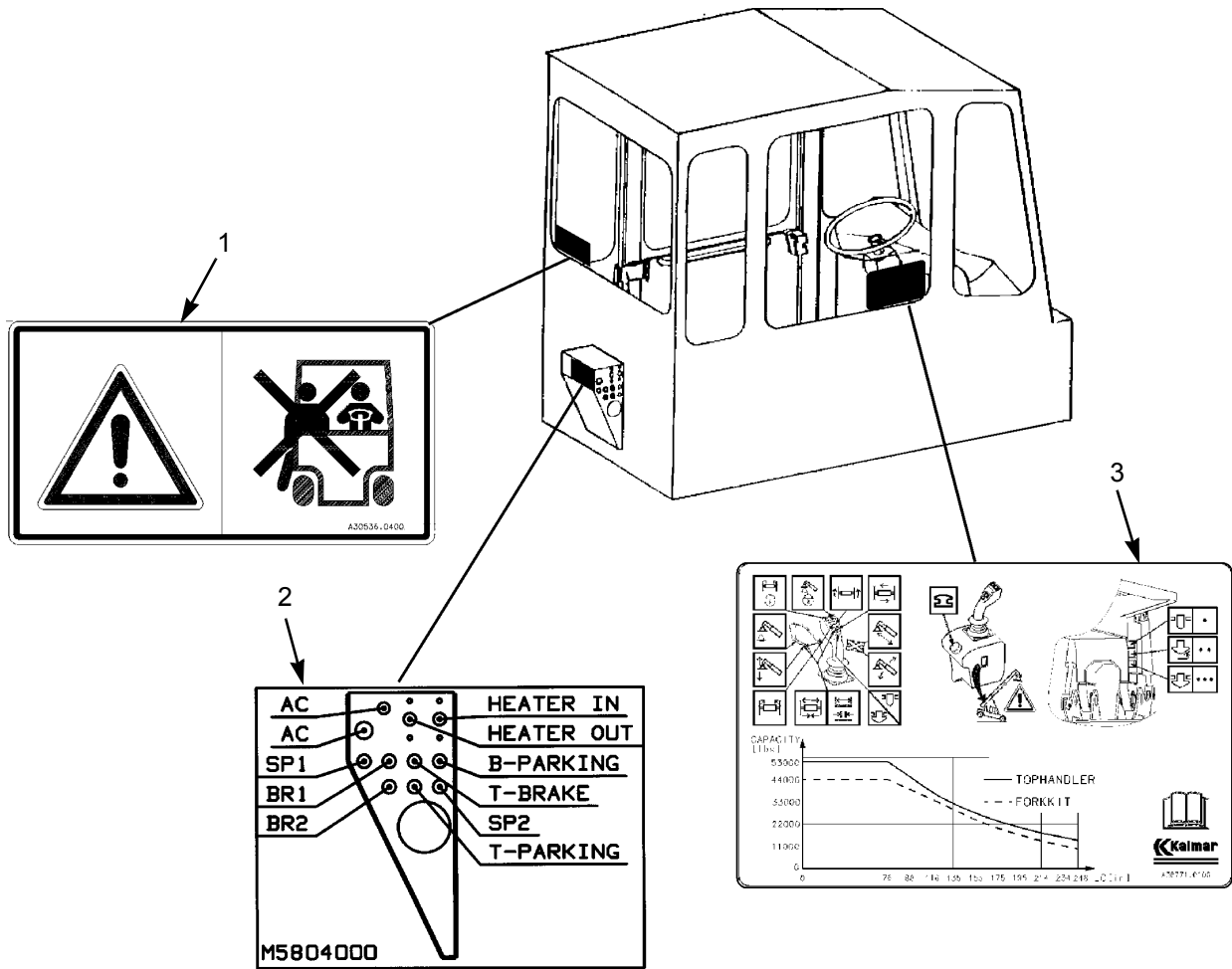
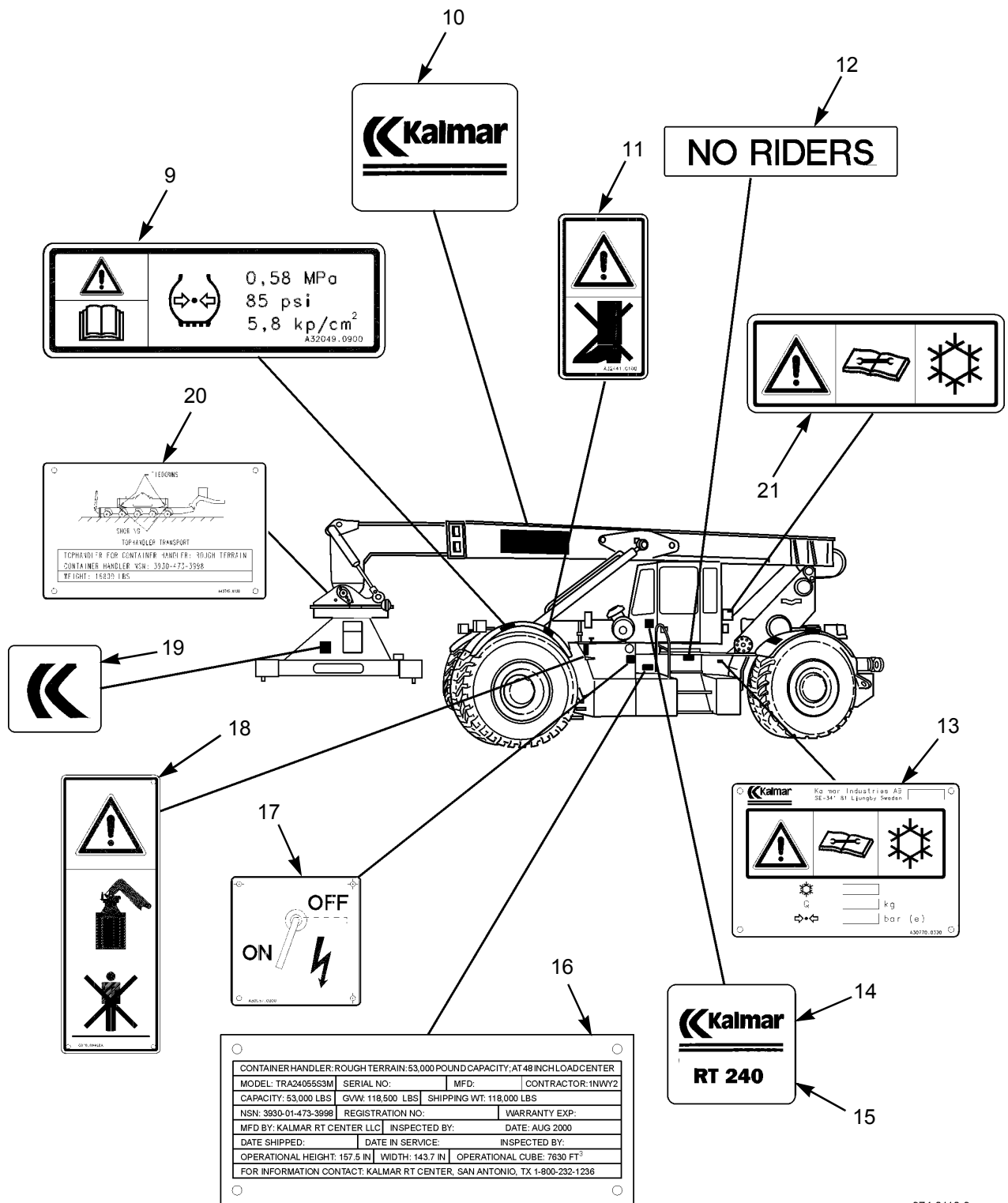

Figure 115. Decals (Sheet 1 of 3)



374-0118-3

Figure 115. Decals (Sheet 3 of 3)

SECTION II

TM 10-3930-675-24P

(1) ITEM NO	(2) SMR CODE	(3) NSN	(4) CAGEC	(5) PART NUMBER	(6) DESCRIPTION AND USABLE ON CODES (UOC)	(7) QTY
GROUP 2210 DATA PLATES AND INSTRUCTION HOLDERS						
FIG. 115 DECALS (SHEETS 1,2,&3)						
1	PFOZZ		1NWX2	A30536.0400	SIGNS,CAB NO RIDERS	1
2	PFOZZ	7690-01-484-3088	1NWX2	923899.0464	DECAL	1
3	PFOZZ		1NWX2	A38771.0100	SIGNS,CAB	1
4	PFOZZ		1NWX2	A26940.0100	SIGNS,CAB	1
5	PFOZZ		1NWX2	A32442.0100	SIGNS,CAB	1
6	PFOZZ		1NWX2	A26939.0100	SIGNS,CAB	2
7	PFOZZ		1NWX2	A30770.0200	SIGN AC+READ MANUALS	2
8	PFOZZ		1NWX2	A39787.0100	SIGNS,CAB CURCUIT BREAKERS	1
9	PFOZZ	7690-01-484-4101	1NWX2	A32049.0900	DECAL AIR PRESSURE,TIRES	10
10	PFOZZ	7690-01-484-3047	1NWX2	923470.0014	DECAL KALMAR,BLACK	1
11	PFOZZ	7690-01-484-4102	1NWX2	A32441.0100	SIGN NO STEP	6
12	PFOZZ		1NWX2	A39391.0100	SIGN NO RIDERS,BLACK	1
13	PFOZZ	7690-01-484-4131	1NWX2	A30770.0300	DECAL AC+REED MANUALS	1
14	PFOZZ	7690-01-484-3048	1NWX2	923914.0001	DECAL KALMAR LOGO PLATE	1
15	PFOZZ	7690-01-484-3049	1NWX2	923915.0055	DECAL RT240 WHITE	1
16	PFOZZ	9905-00-565-6267	81495	709-4343	PLATE,DATA VEHICLE CLASS	1
17	PFOZZ	7690-01-484-3590	1NWX2	A30537.0200	PLATE,DATA MAIN SWITCH	1
18	PFOZZ	7690-01-484-3552	1NWX2	A32440.0100	DECAL HANGING CARGO	2
19	PFOZZ	7690-01-484-3550	1NWX2	921054.0006	DECAL K BLACK	3
20	PFOZZ		1NWX2	A40746.0100	PLATE,DATA TRANSPORT	1
21	PFOZZ		1NWX2	A30770.0100	DECAL AC+READ MANUALS	1

END OF FIGURE

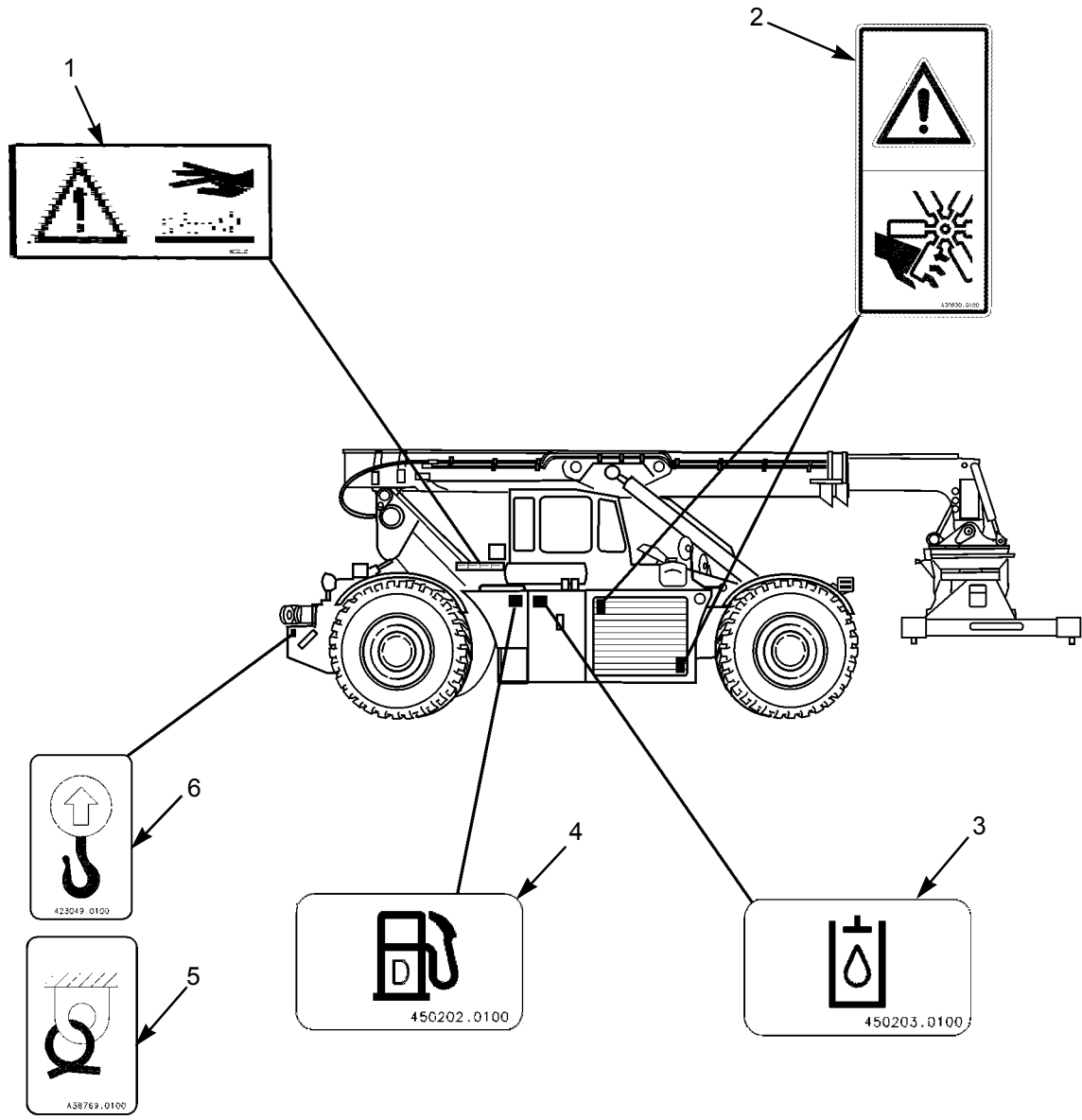

374-0119-1

Figure 116. Decals (Sheet 1 of 2)

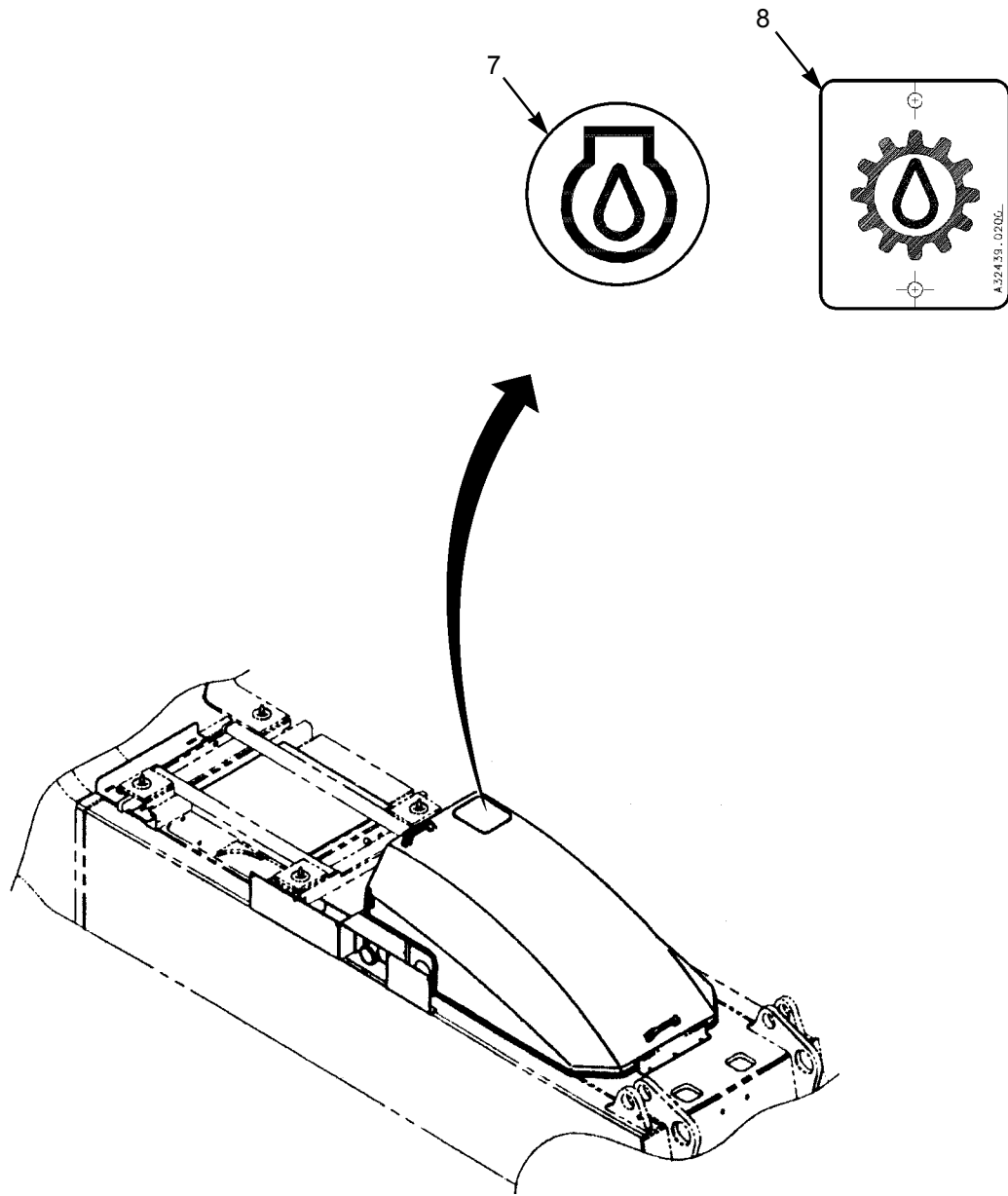

374-0119-2

Figure 116. Decals (Sheet 2 of 2)

SECTION II

TM 10-3930-675-24P

(1) ITEM NO	(2) SMR CODE	(3) NSN	(4) CAGEC	(5) PART NUMBER	(6) DESCRIPTION AND USABLE ON CODES (UOC)	(7) QTY
GROUP 2210 DATA PLATES AND INSTRUCTION HOLDERS						
FIG. 116 DECALS (SHEETS 1&2)						
1	PFOZZ	7690-01-484-3548	1NWY2	A30532.0200	DECAL HOT SURFACES	2
2	PFOZZ		1NWY2	A30530.0100	DECAL WARNING, FAN	2
3	PFOZZ	7690-01-484-3591	1NWY2	450203.0100	DECAL HYDRAULIC OIL	1
4	PFOZZ	7690-01-484-4134	1NWY2	450202.0100	DECAL FUEL	1
5	PFOZZ	7690-01-484-4138	1NWY2	A38769.0100	DECAL TIE DOWN	16
6	PFOZZ		1NWY2	423049.0100	DECAL LOADING HOOK	12
7	PFOZZ	9905-01-481-4523	1NWY2	A32439.0500	DECAL ENGINE OIL FILL UP	1
8	PFOZZ	9905-01-481-4526	1NWY2	A32439.0200	PLATE, IDENTIFICATIO	1
TRANSMISSION OIL						
END OF FIGURE						

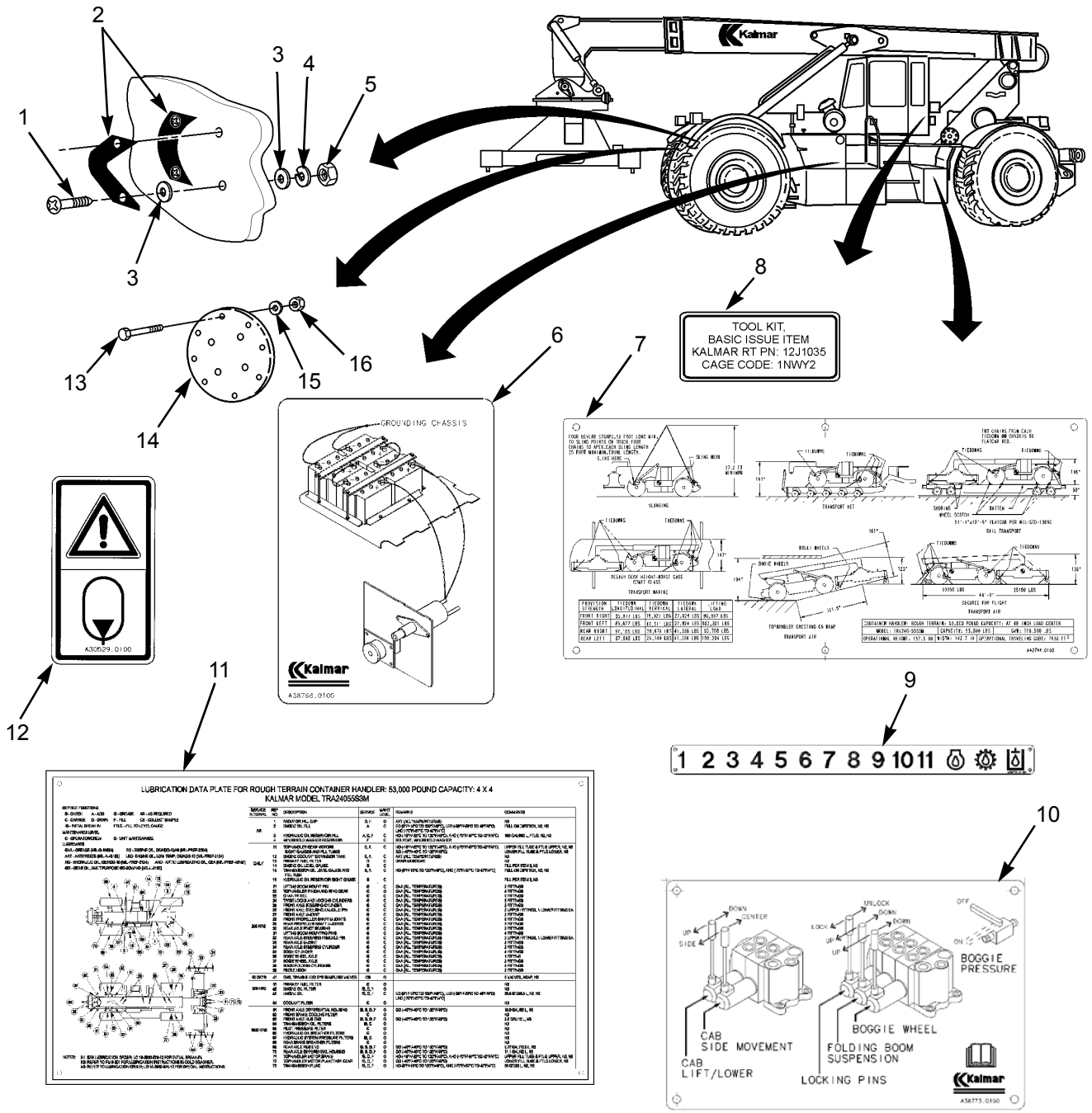
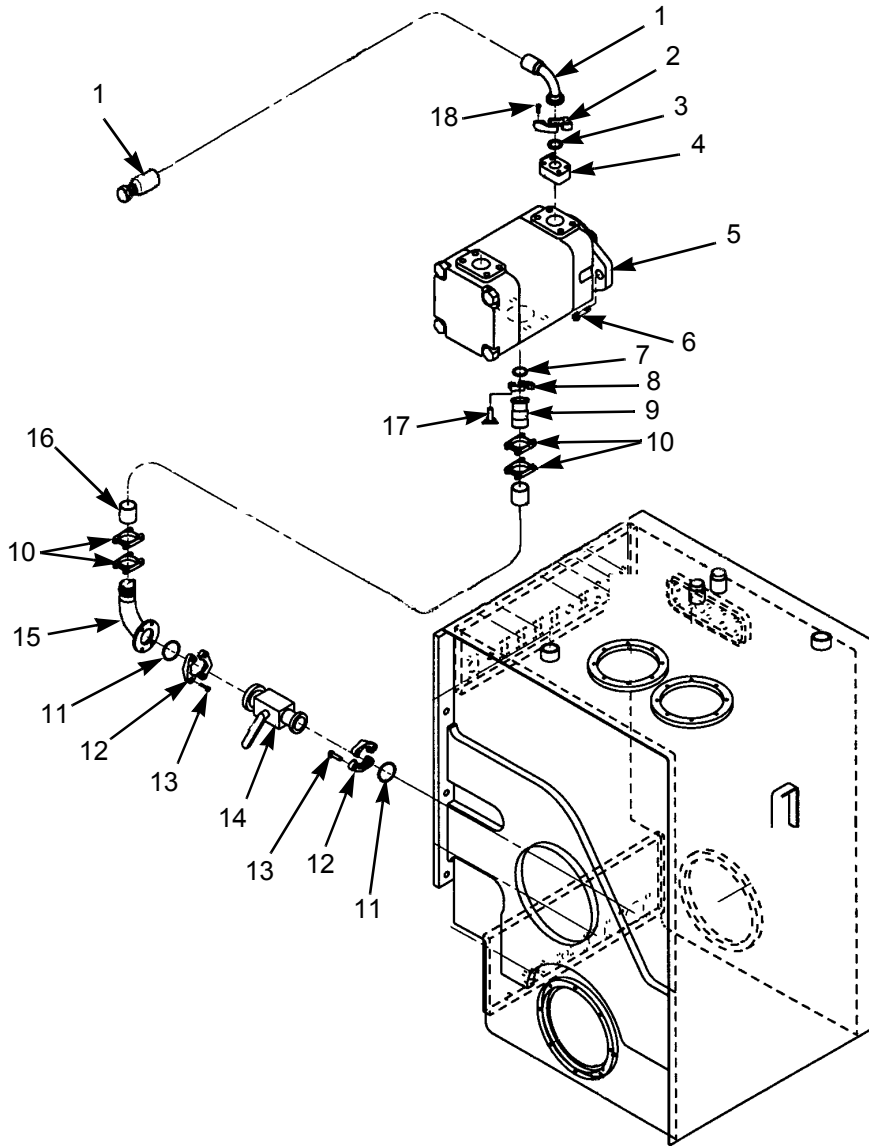

Figure 117. Signs and Data Plates

SECTION II

TM 10-3930-675-24P

(1) ITEM NO	(2) SMR CODE	(3) NSN	(4) CAGEC	(5) PART NUMBER	(6) DESCRIPTION AND USABLE ON CODES (UOC)	(7) QTY
GROUP 2210 DATA PLATES AND INSTRUCTION HOLDERS						
FIG. 117 SIGNS AND DATA PLATES						
1	PFOZZ		1NWX2	920043.106	SCREW,CAP,HEXAGON H	4
2	PFOZZ	9905-01-481-4527	1NWX2	A25507.0200	PLATE,IDENTIFICATIO	1
3	PFOZZ	5310-01-478-4603	1NWX2	98153	WASHER,FLAT	8
4	PFOZZ	5310-01-478-4605	1NWX2	98150	WASHER,FLAT	4
5	PFOZZ	5310-01-478-4759	1NWX2	5957	NUT,SELF-LOCKING,RO	4
6	PFOZZ	5340-01-484-4791	1NWX2	A38768.0100	MARKER,IDENTIFICATI	1
7	PFOZZ		1NWX2	A40744.0100	SIGN	1
8	PFOZZ		1NWX2	12J1069	DECAL	1
9	PFOZZ	7690-01-484-3432	1NWX2	A38772.0100	MARKER,IDENTIFICATI	1
10	PFOZZ	7690-01-484-3428	1NWX2	A38773.0100	MARKER,IDENTIFICATI	1
11	PFOZZ		1NWX2	A40745.0100	SIGN LUBRICATION CHART	1
12	PFOZZ	7690-01-484-3430	1NWX2	A30529.0100	MARKER,IDENTIFICATI	10
13	PFOZZ	5305-01-478-3758	1NWX2	920099.061	SCREW,CAP,HEXAGON H	2
14	PFOZZ	9905-00-565-6267	64067	9905-00-565-6267	SIGN KIT,VEHICLE CL	1
15	PFOZZ	5310-01-478-4760	1NWX2	920098.025	WASHER,FLAT	2
16	PFOZZ	5310-01-478-4757	1NWX2	920076.003	NUT,SELF-LOCKING	2
END OF FIGURE						



374-0074

Figure 118. Hydraulic Pumps and Lines (Main System)

SECTION II

TM 10-3930-675-24P

(1) ITEM NO	(2) SMR CODE	(3) NSN	(4) CAGEC	(5) PART NUMBER	(6) DESCRIPTION AND USABLE ON CODES (UOC)	(7) QTY
GROUP 24 HYDRAULIC AND FLUID SYSTEMS						
GROUP 2401 PUMP AND MOTOR						
FIG. 118 HYDRAULIC PUMPS AND LINES (MAIN SYSTEM)						
1	PAOZZ	4720-01-479-2650	1NWY2	A36695.0200	HOSE ASSEMBLY, NONME	1
2	PFOZZ	4730-01-480-2828	1NWY2	920812.0001	FLANGE, PIPE	1
3	PFOZZ	5331-01-479-8513	1NWY2	3505	O-RING	1
4	PFOZZ	4820-01-484-4194	1NWY2	921021.0008	CHECK VALVE	1
5	PAFLL	4320-01-480-4877	1NWY2	922976.0041	PUMP, HYDRAULIC	1
BOOM AND BRAKE SYS						
6	PFOZZ	4730-01-480-2799	1NWY2	A35952.0100	MANIFOLD, HYDRAULIC	1
7	PFOZZ	5331-01-479-8537	1NWY2	921039.0015	O-RING	1
8	PFOZZ	4730-01-481-0305	1NWY2	920812.0010	ADAPTER, STRAIGHT, FL	2
9	PFOZZ	4730-01-481-0304	1NWY2	A35948.0100	COUPLING, HOSE	1
10	PFOZZ	4730-01-479-2772	1NWY2	5476	CLAMP, HOSE	4
11	PFOZZ	5331-01-479-2856	1NWY2	5252	O-RING	2
12	PFOZZ	4730-01-480-2832	1NWY2	920812.0006	FLANGE, PIPE	4
13	PFOZZ	5305-01-479-9008	1NWY2	920728.117	SCREW	4
14	PFOZZ	4820-01-484-4193	1NWY2	A39259.0300	VALVE, BALL	1
15	PFOZZ	4730-01-480-2835	1NWY2	A35945.0100	ELBOW, FLANGE TO PIP	1
16	PFOZZ	4720-01-479-3328	1NWY2	922587.0004	HOSE ASSEMBLY, NONME L=650	1
17	PFOZZ	5305-01-479-3993	1NWY2	922809.0006	SCREW, CAP, HEXAGON H	4
18	PFOZZ	5305-01-479-9007	1NWY2	922809.0004	SCREW, CAP, HEXAGON H	4
END OF FIGURE						

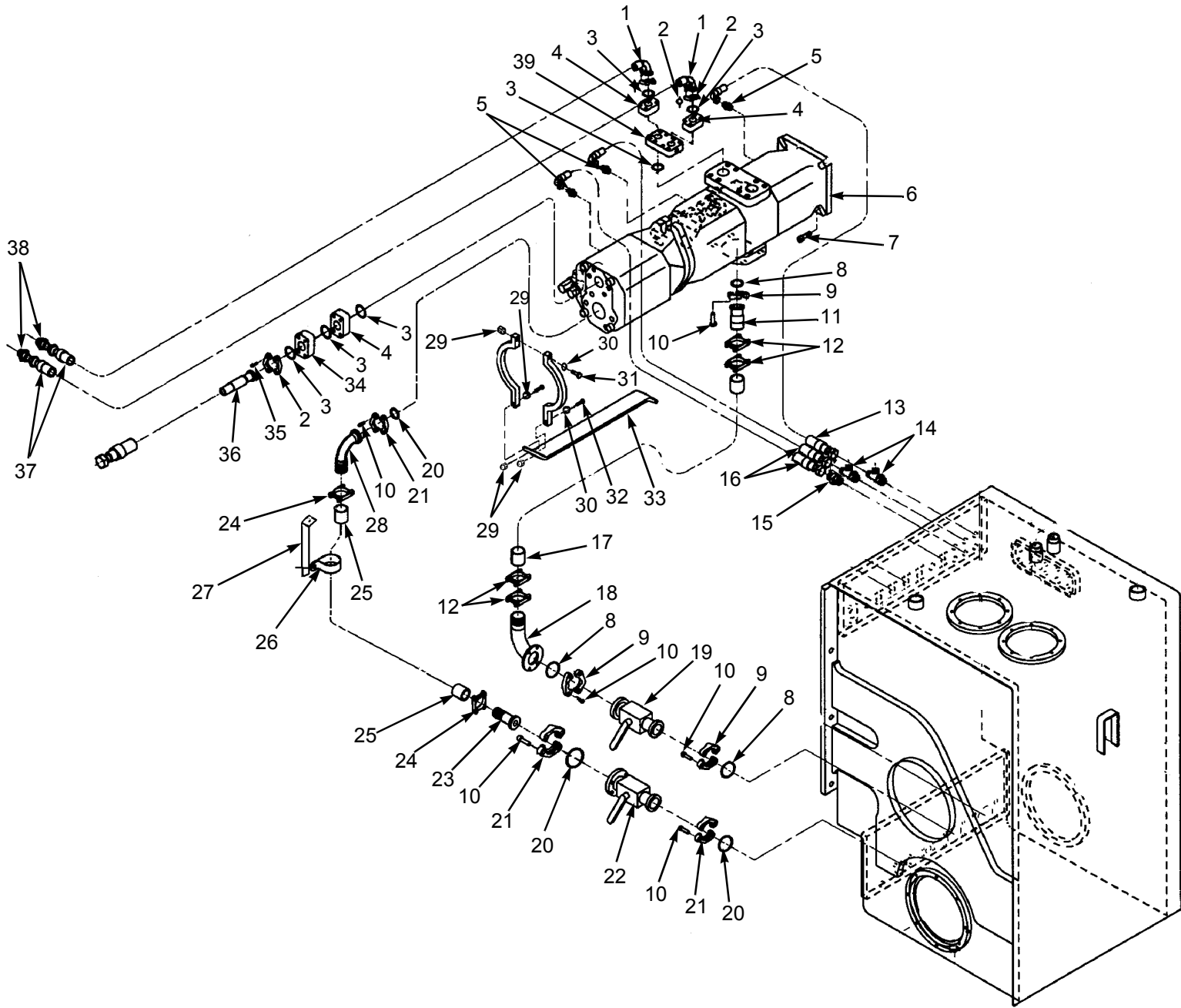

Figure 119. Hydraulic Pumps and Lines (Tophandler)

SECTION II

TM 10-3930-675-24P

(1) ITEM NO	(2) SMR CODE	(3) NSN	(4) CAGEC	(5) PART NUMBER	(6) DESCRIPTION AND USABLE ON CODES (UOC)	(7) QTY
GROUP 2401 PUMP AND MOTOR						
FIG. 119 HYDRAULIC PUMPS AND LINES (TOPHANDLER)						
1	PFOZZ	4730-01-480-3170	1NWX2	920812.0003	FLANGE, PIPE	3
2	PFOZZ		1NWX2	920728.232	SCREW	8
3	PFOZZ	5331-01-479-8927	1NWX2	3503	O-RING	11
4	PFOZZ	4820-01-484-4117	1NWX2	921021.0007	CHECK VALVE	3
5	PFOZZ	4730-01-480-3475	1NWX2	923881.0025	NIPPLE, PIPE	3
6	PAFLL	4320-01-480-4880	1NWX2	923141.0043	PUMP, HYDRAULIC	1
7	PFFZZ	5305-01-479-2631	1NWX2	920728.231	SCREW, CAP, HEXAGON H	4
8	PFOZZ	5331-01-479-8536	1NWX2	3507	O-RING	3
9	PFOZZ	4730-01-480-3172	1NWX2	3511	FLANGE, PIPE	6
10	PFOZZ	5305-01-479-2830	1NWX2	920728.106	SCREW, CAP, HEXAGON H	8
11	PFOZZ	4730-01-480-2800	1NWX2	A35947.0100	COUPLING, PIPE	1
12	PFOZZ	5340-01-480-3139	1NWX2	5475	CLAMP, LOOP	4
13	PFOZZ	4720-01-479-3338	1NWX2	A36337.0200	HOSE ASSEMBLY, NONME	1
14	PFOZZ	4730-01-479-8846	1NWX2	923883.0003	TEE, PIPE	2
15	PFOZZ	4730-01-480-5333	1NWX2	923881.0004	ADAPTER, STRAIGHT, FL	1
16	PAOZZ	4720-01-479-3340	1NWX2	A36337.0100	HOSE ASSEMBLY, NONME	2
17	PFOZZ	4720-01-479-3335	1NWX2	5623	HOSE ASSEMBLY, NONME L=740	1
18	PFOZZ	4730-01-480-2836	1NWX2	A35946.0100	ELBOW, FLANGE TO PIP	1
19	PFOZZ	4820-01-484-4192	1NWX2	A39259.0400	VALVE, BALL	1
20	PFOZZ	5331-01-479-8513	1NWX2	3505	O-RING	3
21	PFOZZ	4730-01-480-2828	1NWX2	920812.0001	FLANGE, PIPE	3
22	PFOZZ	4820-01-484-4699	1NWX2	A39259.0200	VALVE, BALL	1
23	PFOZZ	4730-01-480-5809	1NWX2	A38224.0100	SLEEVE, COMPRESSION,	1
24	PFOZZ	4730-01-479-2777	1NWX2	5474	CLAMP, HOSE	2
25	PFOZZ	4720-01-481-0284	1NWX2	5625	HOSE, NONMETALLIC L=1150	1
26	PFOZZ	5340-01-484-3541	1NWX2	920125.021	CLAMP, LOOP	2
27	PFOZZ	5340-01-478-9235	1NWX2	5220	BRACKET, MOUNTING	1
28	PFOZZ	4720-01-479-3344	1NWX2	A38226.0100	HOSE ASSEMBLY, NONME	1
29	PFOZZ	5310-01-478-4757	1NWX2	920076.003	NUT, SELF-LOCKING, RO	1
30	PFOZZ	5310-01-478-4760	1NWX2	920098.025	WASHER, FLAT	3
31	PFFZZ	5305-01-479-2833	1NWX2	920728.184	SCREW, CAP, HEXAGON H	1

SECTION II

TM 10-3930-675-24P

(1) ITEM NO	(2) SMR CODE	(3) NSN	(4) CAGEC	(5) PART NUMBER	(6) DESCRIPTION AND USABLE ON CODES (UOC)	(7) QTY
32	PPFZZ	5305-01-479-2852	1NWX2	920099.073	SCREW, CAP, HEXAGON H	2
33	PPFZZ	5340-01-480-4842	1NWX2	A38029.0100	PLATE, MOUNTING	1
34	PFOZZ	5940-01-480-6880	1NWX2	A36199.0100	TERMINAL, LUG	1
35	PAOZZ	5305-01-479-2543	1NWX2	921899.311	SCREW, CAP, HEXAGON H	4
36	PFOZZ	4720-01-479-2542	1NWX2	A36356.0400	HOSE ASSEMBLY, NONME	1
37	PFOZZ	4720-01-479-2633	1NWX2	A36356.0100	HOSE ASSEMBLY, NONME	2
38	PFOZZ	4730-01-481-0303	1NWX2	923881.0010	ADAPTER, STRAIGHT, HO	2
39	PFOZZ		1NWX2	A34379.0100	MANIFOLD, HYDRAULIC	1

END OF FIGURE

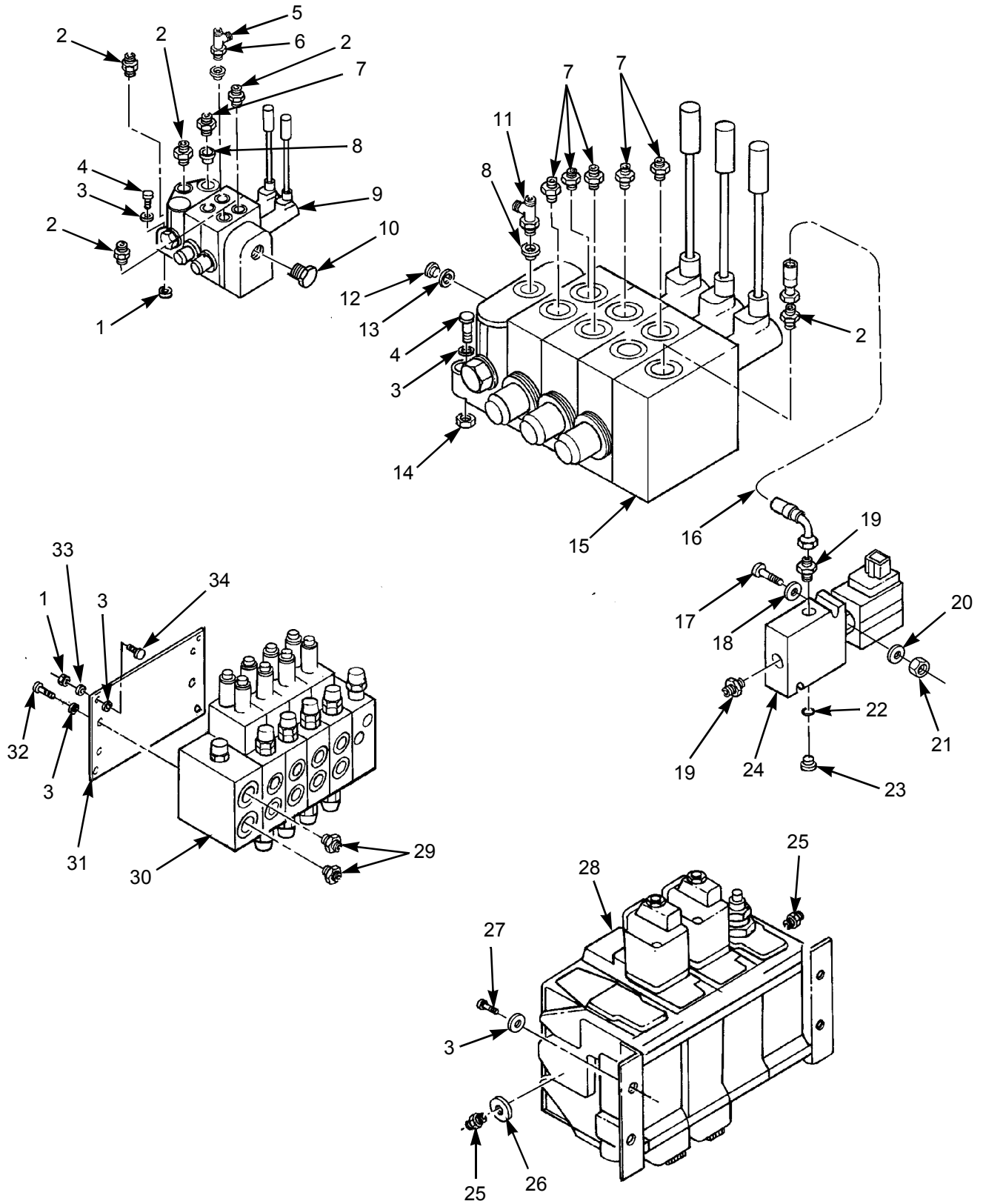

Figure 120. Manual Controls and Related Parts

SECTION II

TM 10-3930-675-24P

(1) ITEM NO	(2) SMR CODE	(3) NSN	(4) CAGEC	(5) PART NUMBER	(6) DESCRIPTION AND USABLE ON CODES (UOC)	(7) QTY
GROUP 2403 HYDRAULIC CONTROLS AND/OR MANUAL CONTROLS						
FIG. 120 MANUAL CONTROLS AND RELATED PARTS						
1	PFOZZ	5310-01-478-4759	1NWX2	5957	NUT, SELF-LOCKING, RO	3
2	PFOZZ	4730-01-481-0352	1NWX2	923881.0042	NIPPLE, HOSE	5
3	PAOZZ	5310-01-478-4605	1NWX2	98150	WASHER, FLAT	4
4	PFOZZ	5305-01-478-4660	1NWX2	3090	SCREW, CAP, HEXAGON H	3
5	PFOZZ	4730-01-481-0335	1NWX2	923883.0026	TEE, HOSE	3
6	PFOZZ	4730-01-481-0354	1NWX2	922312.0007	NIPPLE, HOSE	3
7	PFOZZ	4730-01-480-5333	1NWX2	923881.0004	ADAPTER, STRAIGHT, FL	1
8	PFOZZ	4730-01-479-5162	1NWX2	922312.0008	NIPPLE, PIPE	1
9	PAFLL	4820-01-480-5338	1NWX2	923887.0003	VALVE, FLOW CONTROL	1
10	PFOZZ	4730-01-479-5172	1NWX2	922312.0013	NIPPLE, PIPE	1
11	PFOZZ	4730-01-479-8846	1NWX2	923883.0003	TEE, PIPE	1
12	PFOZZ	4730-01-479-3310	1NWX2	920999.0001	PLUG, PIPE	1
13	PAOZZ	4820-01-480-4895	1NWX2	5936	VALVE, CHECK	1
14	PFOZZ	5310-01-478-4759	1NWX2	5957	NUT, SELF-LOCKING, RO	1
15	PAFFL	4820-01-481-0296	1NWX2	923887.0006	VALVE, FLOW CONTROL	1
16	PAOZZ	4720-01-479-2325	1NWX2	A36335.0200	HOSE ASSEMBLY, NONME	1
17	PFOZZ	5305-01-479-2835	1NWX2	3067	SCREW, CAP, HEXAGON H	2
18	PFOZZ	5310-01-478-4631	1NWX2	98151	WASHER, FLAT	2
19	PFOZZ	4730-01-479-3301	1NWX2	923881.0040	ADAPTER, STRAIGHT, HO	2
20	PFOZZ	5310-01-484-4637	1NWX2	920165.003	WASHER, FLAT	2
21	PFOZZ	5310-01-478-4758	1NWX2	920076.002	NUT, SELF-LOCKING, RO	2
22	PFOZZ	4820-01-479-8322	1NWX2	5933	VALVE, CHECK	2
23	PFOZZ	5365-01-480-0033	1NWX2	920999.0013	PLUG, MACHINE THREAD	2
24	PAOZZ	4810-01-481-0292	1NWX2	922143.0039	VALVE, SOLENOID	1
25	PFOZZ	4730-01-481-0279	1NWX2	923881.0001	CONNECTOR, MULTIPLE	2
26	PFOZZ	5340-01-479-4743	1NWX2	A37390.0100	COVER, ACCESS	1
27	PFOZZ	5305-01-478-4662	1NWX2	920042.003	SCREW, CAP, HEXAGON H	4
28	PAFLL	4820-01-480-4853	1NWX2	920129.113	VALVE, FLOW CONTROL	1
29	PFOZZ	4730-01-481-0303	1NWX2	923881.0010	ADAPTER, STRAIGHT, HO	2
30	PAFLL	4820-01-480-4892	1NWX2	923887.0001	VALVE, FLOW CONTROL	1

SECTION II

TM 10-3930-675-24P

(1) ITEM NO	(2) SMR CODE	(3) NSN	(4) CAGEC	(5) PART NUMBER	(6) DESCRIPTION AND USABLE ON CODES (UOC)	(7) QTY
31	PFOZZ	5340-01-479-2726	1NWX2	A37048.0100	PLATE, MOUNTING	1
32	PFOZZ	5305-01-478-3756	1NWX2	920042.002	SCREW, CAP, HEXAGON H	1
33	PFOZZ	5310-01-479-2571	1NWX2	920165.005	WASHER, FLAT	4
34	PFOZZ	5305-01-478-8959	1NWX2	920042.010	SCREW, CAP, HEXAGON H	4
END OF FIGURE						

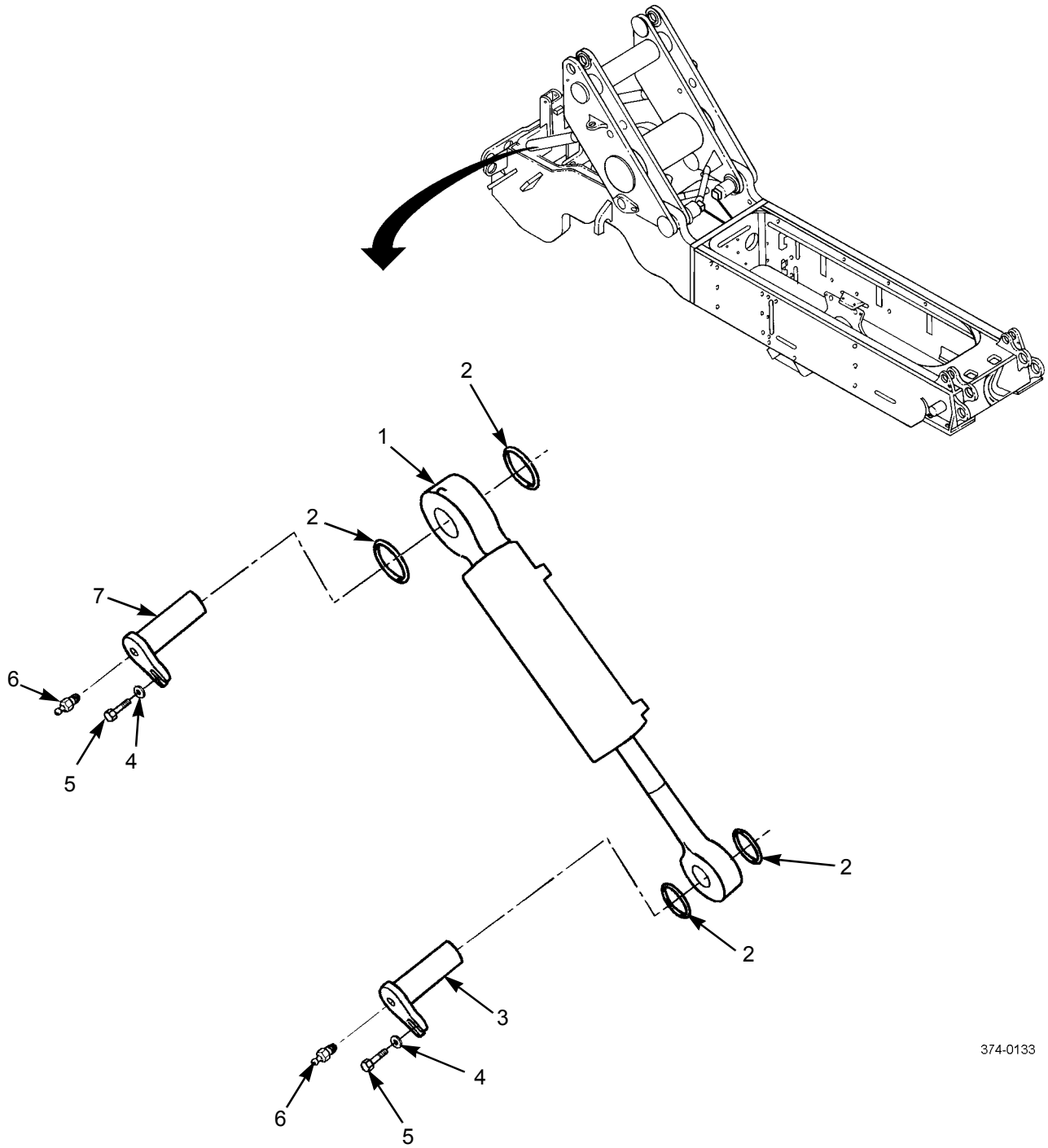

374-0133

Figure 121. Boom Folding Cylinders

SECTION II

TM 10-3930-675-24P

(1) ITEM NO	(2) SMR CODE	(3) NSN	(4) CAGEC	(5) PART NUMBER	(6) DESCRIPTION AND USABLE ON CODES (UOC)	(7) QTY
GROUP 2405 MAST COLUMN						
FIG. 121 BOOM FOLDING CYLINDERS						
1	PFFLL	3040-01-478-5365	1NWY2	A35450.0100	CYLINDER, ASSEMBLY, A	2
2	PFFZZ	5331-01-478-3800	1NWY2	923873.0002	O-RING	8
3	PFFZZ	5315-01-478-4541	1NWY2	A35808.0100	PIN, STRAIGHT, HEADED	2
4	PFFZZ	5310-01-478-4632	1NWY2	920098.009	WASHER, FLAT	4
5	PFFZZ	5305-01-478-3769	1NWY2	3102	SCREW, CAP, HEXAGON H	4
6	PFOZZ	4730-01-478-4684	1NWY2	160	FITTING, LUBRICATION	4
7	PFFZZ	5315-01-478-4531	1NWY2	A35808.0200	PIN, STRAIGHT, HEADED	2
END OF FIGURE						

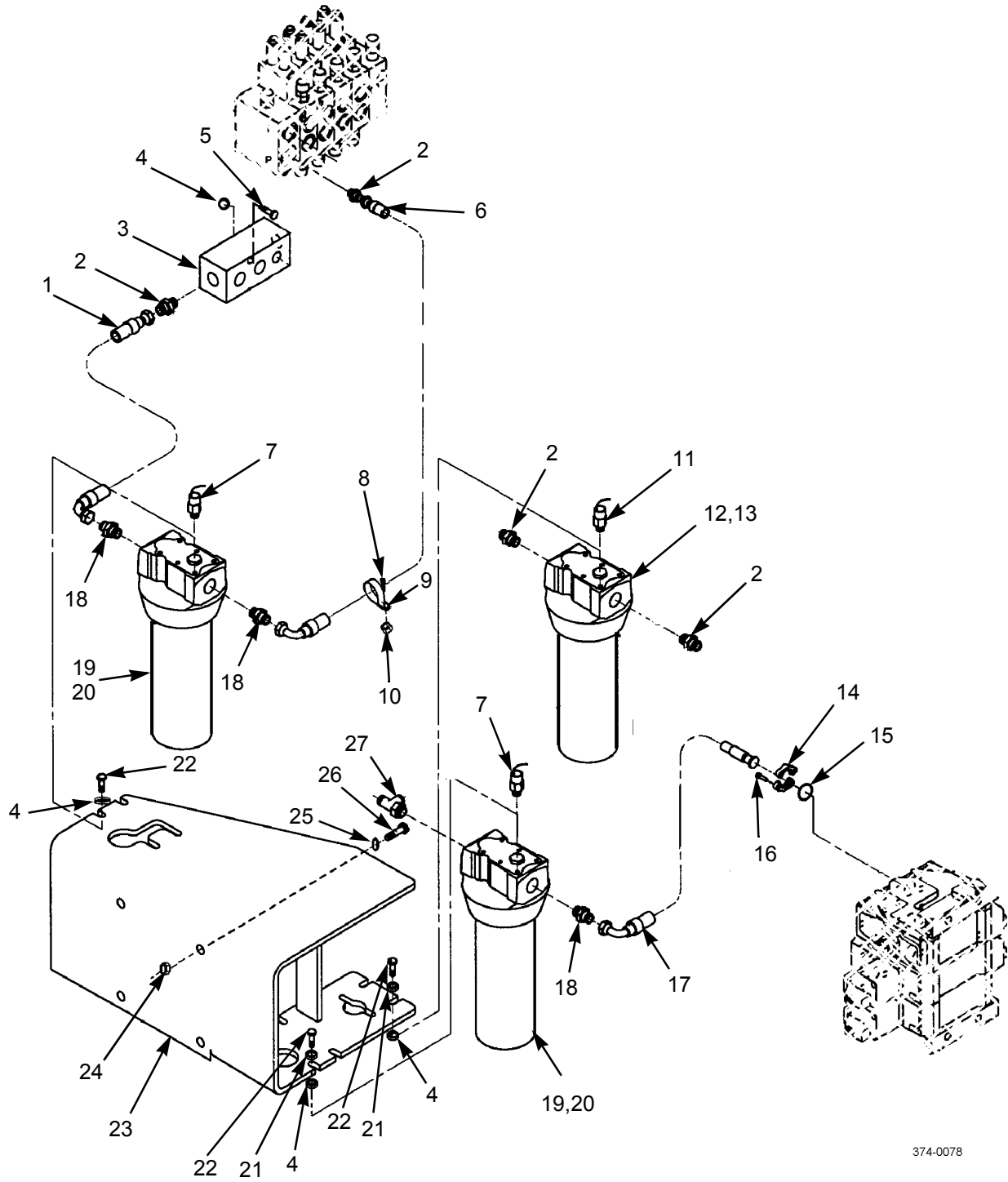
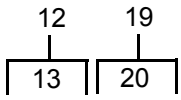

374-0078

Figure 122. Hydraulic Filters and Fittings (Main System)

SECTION II

TM 10-3930-675-24P

(1) ITEM NO	(2) SMR CODE	(3) NSN	(4) CAGEC	(5) PART NUMBER	(6) DESCRIPTION AND USABLE ON CODES (UOC)	(7) QTY
					GROUP 2406 STRAINERS, FILTERS, LINES AND FITTINGS, ETC.	
					FIG. 122 HYDRAULIC FILTERS AND FITTINGS (MAIN SYSTEM)	
1	PFOZZ	4720-01-479-2645	1NWX2	A36839.0200	HOSE ASSEMBLY, NONME	1
2	PFOZZ	4730-01-481-0303	1NWX2	923881.0010	ADAPTER, STRAIGHT, HO	2
3	PFOZZ	4730-01-480-2799	1NWX2	A35952.0100	MANIFOLD, HYDRAULIC	1
4	PFOZZ	5310-01-479-2571	1NWX2	920165.005	WASHER, FLAT	4
5	PFOZZ	5305-01-479-2605	1NWX2	3100	SCREW, HEXAGON H	2
6	PFOZZ	4720-01-479-2636	1NWX2	A36348.0300	HOSE ASSEMBLY, NONME	1
7	PFOZZ	6620-01-480-6885	1NWX2	923576.0006	SENSOR, PRESSURE	2
8	PFOZZ	5305-01-478-4751	1NWX2	920099.061	SCREW, CAP, HEXAGON H	4
9	PFOZZ	5340-01-480-2886	1NWX2	920125.009	CLAMP, LOOP	1
10	PFOZZ	5310-01-478-4757	1NWX2	920076.003	NUT, SELF-LOCKING, RO	1
11	PFOZZ	4330-01-485-0366	1NWX2	923576.0007	SENSOR, PRESSURE	1
12	PFOOO	2940-01-480-2793	1NWX2	920523.0022	FILTER, FLUID	1
13	PFOZZ	4730-01-481-0355	1NWX2	921689.0009	.ELEMENT, FILTER	1
14	PFOZZ	4730-01-480-3170	1NWX2	920812.0003	FLANGE, PIPE	1
15	PFOZZ	5331-01-479-8927	1NWX2	3503	O-RING	2
16	PFOZZ	5305-01-479-2938	1NWX2	2908	SCREW, CAP, HEXAGON H	2
17	PFOZZ	4720-01-479-2648	1NWX2	A36840.0100	HOSE ASSEMBLY, NONME	1
18	PFOZZ	4730-01-480-3476	1NWX2	923881.0011	NIPPLE, PIPE	3
19	PFOOO	2940-01-480-2795	1NWX2	920523.0021	FILTER, FLUID	2
20	PFOZZ	4730-01-478-0353	1NWX2	923071.0002	.ELEMENT, FILTER	2
21	PAOZZ	5310-01-478-4605	1NWX2	98150	WASHER, FLAT	3
22	PFOZZ	5305-01-478-4696	1NWX2	920042.006	SCREW, CAP, HEXAGON H	3
23	PFFZZ	5340-01-480-2900	1NWX2	A36399.0100	BRACKET, MOUNTING	1
24	PFOZZ	5310-01-478-4912	1NWX2	920076.007	NUT, SELF-LOCKING, HE	4
25	PAFZZ	5310-01-479-2563	1NWX2	920165.008	WASHER, FLAT	8
26	PFFZZ	4720-01-479-8885	1NWX2	920042.086	SCREW, CAP, HEXAGON H	4
27	PFOZZ	4730-01-480-2826	1NWX2	923883.0021	TEE, PIPE	1
					END OF FIGURE	

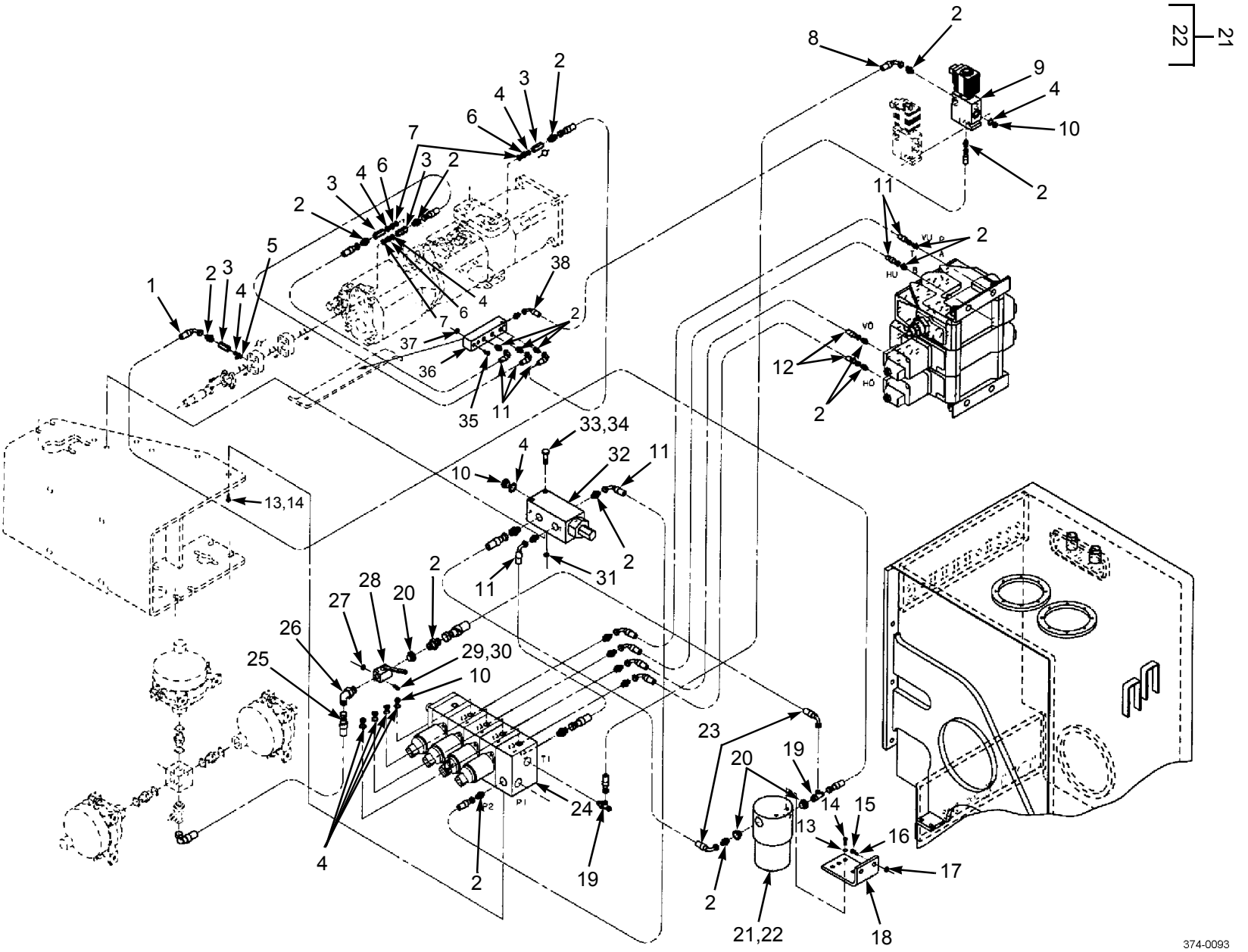

374-0093

Figure 123. Hydraulic Filter, Lines, and Fittings (Servo System)

SECTION II

TM 10-3930-675-24P

(1) ITEM NO	(2) SMR CODE	(3) NSN	(4) CAGEC	(5) PART NUMBER	(6) DESCRIPTION AND USABLE ON CODES (UOC)	(7) QTY
					GROUP 2406 STRAINERS, FILTERS, LINES AND FITTINGS, ETC.	
					FIG. 123 HYDRAULIC FILTER, LINES, AND FITTINGS (SERVO SYSTEM)	
1	PAOZZ	4720-01-479-8899	1NWX2	A36334.0300	HOSE ASSEMBLY, NONME	1
2	PFOZZ	4730-01-481-0279	1NWX2	923881.0001	CONNECTOR, MULTIPLE	22
3	PFOZZ	4820-01-480-5717	1NWX2	920081.026	VALVE, CHECK	4
4	PFOZZ	4820-01-479-8322	1NWX2	5933	VALVE, CHECK	6
5	PFOZZ	4730-01-480-5798	1NWX2	3471	ADAPTER BUSHING	1
6	PFOZZ	4730-01-481-0293	1NWX2	A38661.0100	NIPPLE, TUBE	3
7	PFOZZ	5331-01-479-2845	1NWX2	923873.0010	O-RING	3
8	PAOZZ	4720-01-479-3302	1NWX2	A36334.0600	HOSE ASSEMBLY, NONME	1
9	PAOZZ	4810-01-481-0292	1NWX2	922143.0039	VALVE, SOLENOID	1
10	PFOZZ	5365-01-480-0033	1NWX2	920999.0013	PLUG, MACHINE THREAD	1
11	PAOZZ	4720-01-479-3319	1NWX2	A36334.0400	HOSE ASSEMBLY, NONME	7
12	PAOZZ	4720-01-479-2746	1NWX2	A36334.0100	HOSE ASSEMBLY, NONME	2
13	PFOZZ	5310-01-478-4760	1NWX2	920098.025	WASHER, FLAT	3
14	PFOZZ	5305-01-478-3758	1NWX2	920099.061	SCREW, CAP, HEXAGON H	3
15	PFOZZ	5305-01-478-4696	1NWX2	920042.006	SCREW, CAP, HEXAGON H	2
16	PFOZZ	5310-01-479-2571	1NWX2	920165.005	WASHER, FLAT	2
17	PAOZZ	5310-01-478-4605	1NWX2	98150	WASHER, FLAT	2
18	PFOZZ	6680-01-479-5496	1NWX2	A37397.0100	BRACKET, MOUNTING	1
19	PFOZZ	4730-01-481-0275	1NWX2	923883.0002	TEE, HOSE	2
20	PFOZZ	4730-01-479-5172	1NWX2	922312.0013	NIPPLE, PIPE	1
21	PFOOO	2910-01-480-5780	1NWX2	920523.0016	FILTER, FLUID	1
22	PAOZZ	2910-01-480-5775	1NWX2	923071.0001	.ELEMENT, FILTER	1
23	PAOZZ	4720-01-479-3314	1NWX2	A36334.0200	HOSE ASSEMBLY, NONME	2
24	PAFLL	4820-01-480-4860	1NWX2	920113.047	VALVE, FLOW CONTROL	1
25	PAOZZ	4720-01-479-3316	1NWX2	A36337.0300	HOSE ASSEMBLY, NONME	1
26	PFOZZ	4730-01-481-0349	1NWX2	923882.0005	ELBOW, HOSE TO BOSS	1
27	PFOZZ	5310-01-479-2610	1NWX2	920076.001	NUT, SELF-LOCKING, CL	2
28	PFOZZ	4820-01-479-7844	1NWX2	921780.0018	BALL, CHECK	1
29	PFOZZ	5305-01-479-2822	1NWX2	920074.011	SCREW, CAP, HEXAGON H	2
30	PFOZZ	5310-01-479-2607	1NWX2	920098.011	WASHER, FLAT	2
31	PAOZZ	5310-01-478-4758	1NWX2	920076.002	NUT, SELF-LOCKING, RO	2

SECTION II

TM 10-3930-675-24P

(1) ITEM NO	(2) SMR CODE	(3) NSN	(4) CAGEC	(5) PART NUMBER	(6) DESCRIPTION AND USABLE ON CODES (UOC)	(7) QTY
32	PAFLL	4820-01-480-4845	1NWY2	922363.0013	VALVE, REGULATING, FL	1
33	PFOZZ	5310-01-478-4631	1NWY2	98151	WASHER, FLAT	2
34	PFOZZ		1NWY2	920099.076	SCREW, CAP, HEXAGON H	2
35	PFOZZ	5305-01-479-2847	1NWY2	920074.105	SCREW, CAP, HEXAGON H	2
36	PFOZZ	3040-01-481-4310	1NWY2	A35953.0100	BRACKET, EYE, NONROTA	1
37	PFOZZ	5310-01-478-4757	1NWY2	920076.003	NUT, SELF-LOCKING, RO	6
38	PAOZZ	4720-01-479-3307	1NWY2	A36334.0500	HOSE ASSEMBLY, NONME	1

END OF FIGURE

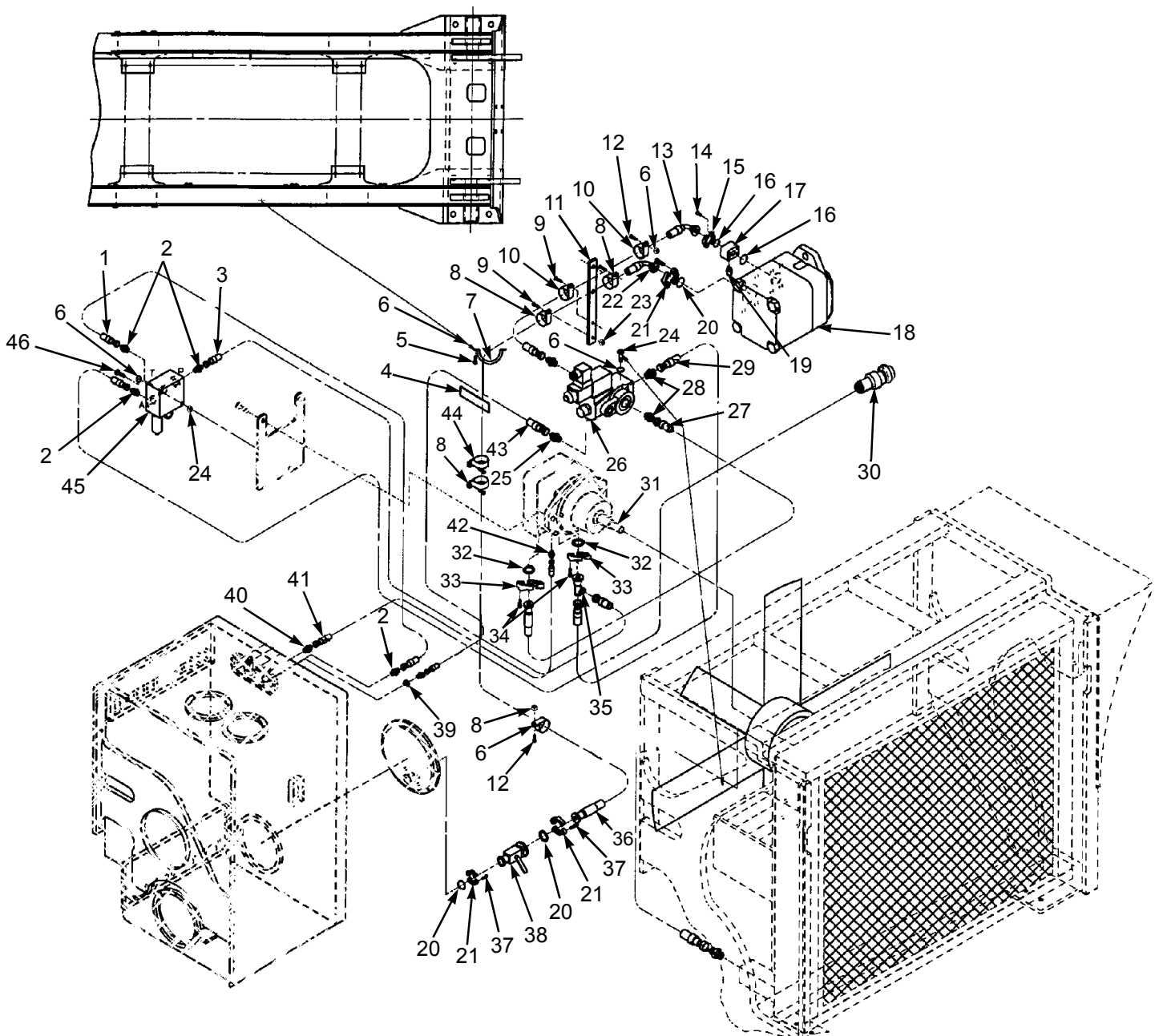

Figure 124. Hydraulic Cooling Lines, Fittings, and Pump (Main System)

SECTION II

TM 10-3930-675-24P

(1) ITEM NO	(2) SMR CODE	(3) NSN	(4) CAGEC	(5) PART NUMBER	(6) DESCRIPTION AND USABLE ON CODES (UOC)	(7) QTY
					GROUP 2406 STRAINERS, FILTERS, LINES AND FITTINGS, ETC.	
					FIG. 124 HYDRAULIC COOLING LINES, FITTINGS, AND PUMP (MAIN SYSTEM)	
1	PAOZZ	4720-01-484-4143	1NWY2	A36339.0400	HOSE ASSEMBLY, NONME	1
2	PFOZZ	4730-01-481-0258	1NWY2	923881.0029	ADAPTER, STRAIGHT, HO	4
3	PAOZZ		1NWY2	A36339.0500	HOSE ASSEMBLY, NONME	1
4	PFOZZ	5340-01-478-5621	1NWY2	923610.0001	STRAP, RETAINING	7
5	PFOZZ	5305-01-478-3709	1NWY2	920099.027	SCREW, CAP, HEXAGON H	2
6	PFOZZ	5310-01-478-4760	1NWY2	920098.025	WASHER, FLAT	8
7	PFOZZ	4320-01-481-0297	1NWY2	430730.0100	YOKE	1
8	PFOZZ	5340-01-479-5913	1NWY2	920125.002	CLAMP, LOOP	4
9	PFFZZ	5305-01-479-2852	1NWY2	920099.073	SCREW, CAP, HEXAGON H	2
10	PFOZZ	5340-01-480-9606	1NWY2	920125.004	CLAMP, LOOP	2
11	PFOZZ	9535-01-480-9603	1NWY2	A13524.0100	STRIP, METAL	1
12	PFOZZ	5305-01-478-3709	1NWY2	920099.027	SCREW, CAP, HEXAGON H	2
13	PAOZZ	4720-01-479-2763	1NWY2	A37057.0100	HOSE ASSEMBLY, NONME	1
14	PFOZZ	5305-01-484-3512	1NWY2	922809.0005	SCREW, MACHINE	4
15	PFOZZ	4730-01-480-3170	1NWY2	920812.0003	FLANGE, PIPE	2
16	PFOZZ	5331-01-479-8927	1NWY2	3503	O-RING	2
17	PAOZZ		1NWY2	A39464.0100	TERMINAL BLOCK	1
18	PAFLL	4320-01-480-4889	1NWY2	922976.0040	PUMP, HYDRAULIC	1
19	PFOZZ	4730-01-479-5199	1NWY2	922530.0025	NIPPLE, SPECIAL	1
20	PFOZZ	5331-01-479-8513	1NWY2	3505	O-RING	3
21	PFOZZ	4730-01-480-2828	1NWY2	920812.0001	FLANGE, PIPE	3
22	PAOZZ	5305-01-479-3212	1NWY2	922809.0007	SCREW	2
23	PFOZZ	5305-01-479-2805	1NWY2	2905	SCREW, CAP, HEXAGON H	2
24	PFOZZ	5310-01-478-4757	1NWY2	920076.003	NUT, SELF-LOCKING, RO	6
25	PFOZZ	4730-01-481-0279	1NWY2	923881.0001	CONNECTOR, MULTIPLE	1
26	PAFLL	4820-01-480-4846	1NWY2	A40675.0100	VALVE, FLOW CONTROL	1
27	PAOZZ	4720-01-479-2761	1NWY2	A37056.0100	HOSE ASSEMBLY, NONME	1
28	PFOZZ	4730-01-481-0261	1NWY2	923881.0007	ADAPTER, STRAIGHT, HO	3
29	PAOZZ	4720-01-479-2767	1NWY2	A36339.0200	HOSE ASSEMBLY, NONME	1
30	PAOZZ	4720-01-479-2753	1NWY2	A36339.0100	HOSE ASSEMBLY, NONME	1

SECTION II

TM 10-3930-675-24P

(1) ITEM NO	(2) SMR CODE	(3) NSN	(4) CAGEC	(5) PART NUMBER	(6) DESCRIPTION AND USABLE ON CODES (UOC)	(7) QTY
31	PFOZZ		1NWY2	95004	WOODRUF KEY	1
32	PFOZZ	5331-01-479-2628	1NWY2	1358	O-RING	2
33	PFOZZ	4730-01-481-0286	1NWY2	920812.0004	FLANGE, PIPE	2
34	PFOZZ	5305-01-479-2630	1NWY2	920728.095	SCREW, CAP, HEXAGON H	4
35	PFOZZ	4730-01-481-0262	1NWY2	923883.0006	TEE, FLANGE TO HOSE	1
36	PAOZZ	4720-01-479-3100	1NWY2	A36841.0200	HOSE ASSEMBLY, NONME	1
37	PFOZZ	5305-01-479-2830	1NWY2	920728.106	SCREW, CAP, HEXAGON H	4
38	PFOZZ	4820-01-484-4699	1NWY2	A39259.0200	VALVE, BALL	1
39	PFOZZ	4730-01-479-5172	1NWY2	922312.0013	NIPPLE, PIPE	1
40	PFOZZ	4730-01-480-5333	1NWY2	923881.0004	FITTING	1
41	PAOZZ	4720-01-479-3340	1NWY2	A36337.0100	HOSE ASSEMBLY, NONME	1
42	PFOZZ	4730-01-479-5160	1NWY2	923881.0018	NIPPLE, PIPE	1
43	PAOZZ	4720-01-479-2746	1NWY2	A36334.0100	HOSE ASSEMBLY, NONME	1
44	PFOZZ	4720-01-481-0256	1NWY2	923754.0004	GUARD, HOSE-TUBING	1
45	PAOZZ	4820-01-484-5400	1NWY2	923543.0021	VALVE, FLOW CONTROL	1
46	PFOZZ	5305-01-479-2808	1NWY2	3082	SCREW, CAP, HEXAGON H	2

END OF FIGURE

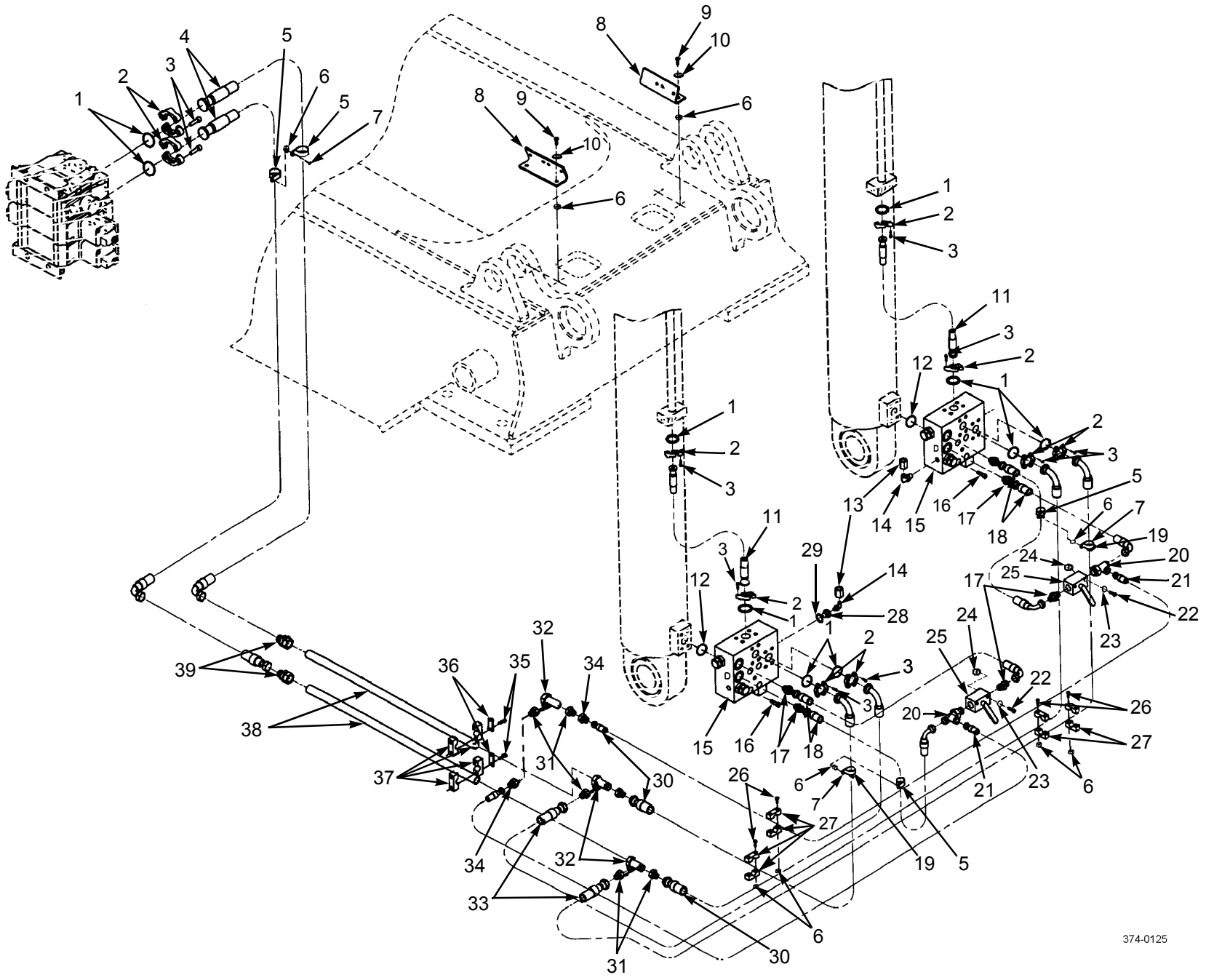

Figure 125. Hydraulic Lift Lines and Fittings (Main System)

SECTION II

TM 10-3930-675-24P

(1) ITEM NO	(2) SMR CODE	(3) NSN	(4) CAGEC	(5) PART NUMBER	(6) DESCRIPTION AND USABLE ON CODES (UOC)	(7) QTY
					GROUP 2406 STRAINERS, FILTERS, LINES AND FITTINGS, ETC.	
					FIG. 125 HYDRAULIC LIFT LINES AND FITTINGS (MAIN SYSTEM)	
1	PFOZZ	5331-01-479-8927	1NWY2	3503	O-RING	10
2	PFOZZ	4730-01-480-3170	1NWY2	920812.0003	FLANGE, PIPE	10
3	PFOZZ	5305-01-479-2938	1NWY2	2908	SCREW, CAP, HEXAGON H	40
4	PAOZZ	4720-01-479-3128	1NWY2	A36840.0200	HOSE ASSEMBLY, NONME	2
5	PFOZZ	5340-01-480-2886	1NWY2	920125.009	CLAMP, LOOP	3
6	PFOZZ	5310-01-478-4757	1NWY2	920076.003	NUT, SELF-LOCKING, RO	9
7	PFOZZ	5305-01-478-4751	1NWY2	920099.065	SCREW, CAP, HEXAGON H	3
8	PFOZZ	5340-01-479-3479	1NWY2	A38030.0100	BRACKET, ANGLE	2
9	PFOZZ	5305-01-479-2847	1NWY2	920074.105	SCREW, CAP, HEXAGON H	4
10	PFOZZ	5310-01-478-4760	1NWY2	920098.025	WASHER, FLAT	4
11	PAOZZ	4720-01-479-3131	1NWY2	457021.0600	HOSE ASSEMBLY, NONME	1
12	PFOZZ	5331-01-479-8513	1NWY2	3505	O-RING	2
13	PFOZZ	4730-01-484-5398	1NWY2	A39611.0100	NIPPLE	2
14	PFOZZ	4730-01-484-5391	1NWY2	923882.0019	ELBOW, BOSS	2
15	PAFLL	4820-01-480-5339	1NWY2	923543.0020	VALVE, FLOW CONTROL	2
16	PFOZZ	5305-01-479-2827	1NWY2	920728.196	SCREW	8
17	PFOZZ	4730-01-481-0289	1NWY2	923881.0005	ADAPTER, STRAIGHT, HO	4
18	PAOZZ	4720-01-479-3133	1NWY2	A36341.0600	HOSE ASSEMBLY, NONME	4
19	PFOZZ	5340-01-479-5913	1NWY2	920125.002	BOLT ASSEMBLY, CLAMP	2
20	PFOZZ	4730-01-479-3312	1NWY2	923883.0022	TEE, FLANGE TO TUBE	2
21	PAOZZ	4720-01-481-0274	1NWY2	A36342.0700	HOSE, NONMETALLIC	1
22	PFOZZ	5305-01-479-2822	1NWY2	920074.011	SCREW, CAP, HEXAGON H	2
23	PFOZZ	5310-01-479-2607	1NWY2	920098.011	WASHER, FLAT	4
24	PFOZZ	5310-01-479-2610	1NWY2	920076.001	NUT, SELF-LOCKING, CL	4
25	PFOZZ	4820-01-479-7844	1NWY2	921780.0018	BALL, CHECK	2
26	PFOZZ	5305-01-479-2808	1NWY2	3082	SCREW, CAP, HEXAGON H	2
27	PFOZZ	5340-01-479-2821	1NWY2	460337.0100	CLAMP, SYNCHRO	2
28	PFOZZ	4730-01-484-5396	1NWY2	922499.0002	NIPPLE, PIPE	1
29	PFOZZ	4820-01-480-5330	1NWY2	5937	O-RING	1
30	PAOZZ	4720-01-479-3132	1NWY2	A36356.0200	HOSE ASSEMBLY, NONME	2

SECTION II

TM 10-3930-675-24P

(1) ITEM NO	(2) SMR CODE	(3) NSN	(4) CAGEC	(5) PART NUMBER	(6) DESCRIPTION AND USABLE ON CODES (UOC)	(7) QTY
31	PFOZZ	4730-01-481-0331	1NWY2	923881.0038	ADAPTER, STRAIGHT, PI	6
32	PFOZZ	4730-01-481-0332	1NWY2	923883.0019	TEE, HOSE	3
33	PAOZZ	4720-01-479-3134	1NWY2	A36356.0300	HOSE ASSEMBLY, NONME	2
34	PFOZZ	4730-01-481-0329	1NWY2	923881.0041	ADAPTER, STRAIGHT, PI	2
35	PFOZZ	5305-01-479-2813	1NWY2	3097	SCREW, CAP, HEXAGON H	24
36	PFOZZ	5340-01-479-2823	1NWY2	923285.0002	PLATE, MOUNTING	12
37	PFOZZ	5340-01-479-2826	1NWY2	923284.0002	CLAMP, SYNCHRO	24
38	PFOZZ	4710-01-481-0341	1NWY2	A37059.0100	PIPE, METALLIC	2
39	PFOZZ	4730-01-481-0344	1NWY2	923881.0034	ADAPTER, STRAIGHT, PI	2

END OF FIGURE

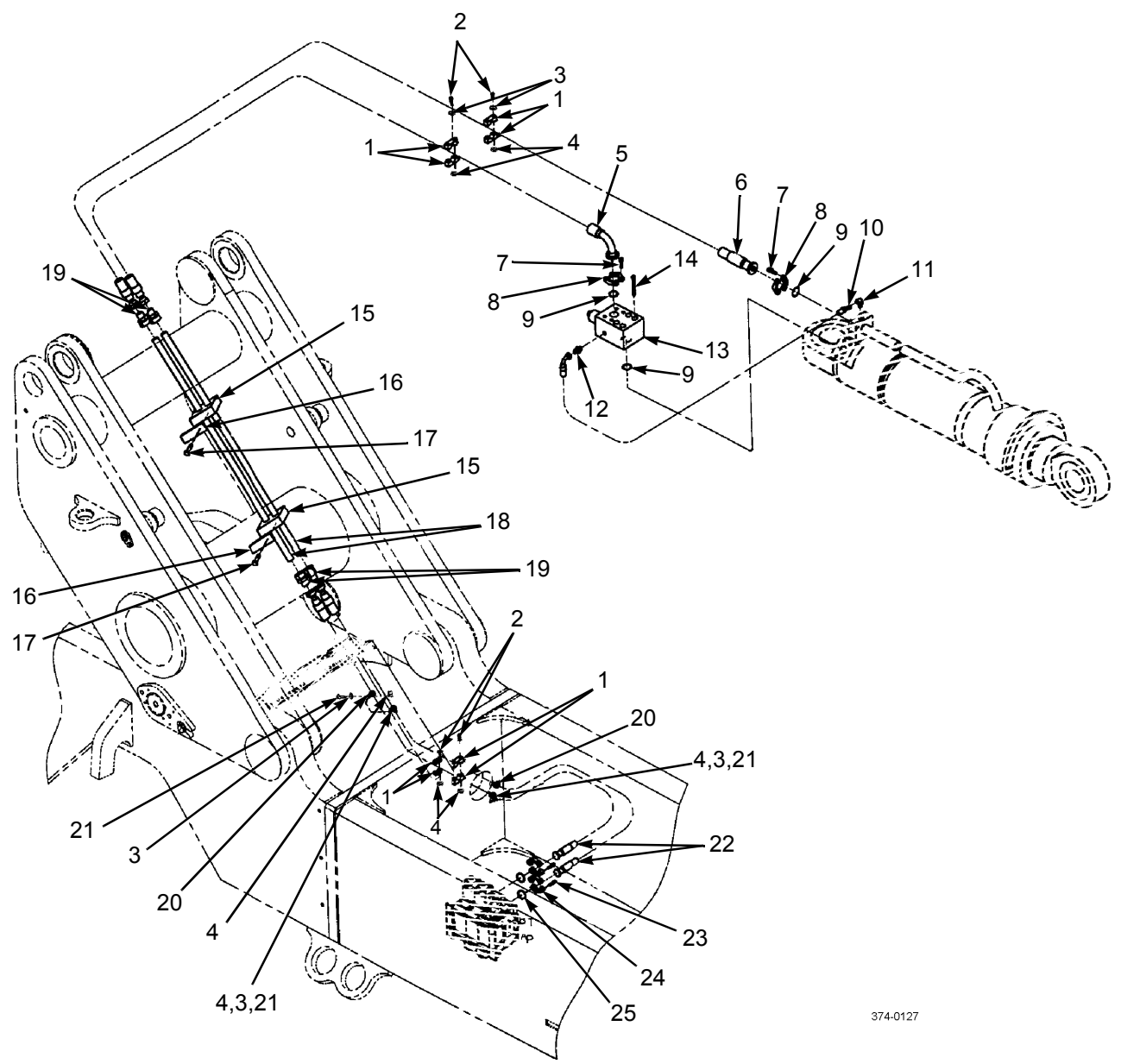

Figure 126. Hydraulic Boom Extension Lines and Fittings

374-0127

SECTION II

TM 10-3930-675-24P

(1) ITEM NO	(2) SMR CODE	(3) NSN	(4) CAGEC	(5) PART NUMBER	(6) DESCRIPTION AND USABLE ON CODES (UOC)	(7) QTY
GROUP 2406 STRAINERS, FILTERS, LINES AND FITTINGS, ETC.						
FIG. 126 HYDRAULIC BOOM EXTENSION LINES AND FITTINGS						
1	PFOZZ	4720-01-479-2821	1NWY2	460337.0100	CLAMP, SYNCHRO	8
2	PFOZZ	5305-01-479-2808	1NWY2	3082	SCREW, CAP, HEXAGON H	8
3	PFOZZ	5310-01-478-4760	1NWY2	920098.025	WASHER, FLAT	20
4	PFOZZ	5310-01-478-4757	1NWY2	920076.003	NUT, SELF-LOCKING, RO	6
5	PAOZZ	4720-01-479-3101	1NWY2	A37192.0100	HOSE ASSEMBLY, NONME	1
6	PAOZZ	4720-01-479-3102	1NWY2	A37191.0100	HOSE ASSEMBLY, NONME	1
7	PFOZZ	5305-01-479-2938	1NWY2	2908	SCREW, CAP, HEXAGON H	4
8	PFOZZ	4730-01-479-8274	1NWY2	5443	FLANGE, PIPE	4
9	PFOZZ	5331-01-479-2936	1NWY2	920798.0002	O-RING	2
10	PAOZZ	4720-01-479-2746	1NWY2	A36334.0100	HOSE ASSEMBLY, NONME	1
11	PFOZZ	4730-01-481-0328	1NWY2	923882.0001	NIPPLE, HOSE	1
12	PFOZZ	4730-01-481-0279	1NWY2	923881.0001	CONNECTOR, MULTIPLE	1
13	PAFLL	4810-01-480-5335	1NWY2	922174.0011	VALVE, FLOW CONTROL	1
14	PFOZZ	5305-01-479-2812	1NWY2	5832	SCREW, CAP, HEXAGON H	4
15	PFOZZ	5340-01-479-2826	1NWY2	923284.0002	CLAMP, SYNCHRO	8
16	PFOZZ	5340-01-479-2823	1NWY2	923285.0002	PLATE, MOUNTING	2
17	PFOZZ	5305-01-479-2946	1NWY2	920042.021	SCREW, CAP, HEXAGON H	4
18	PFOZZ	4710-01-480-9639	1NWY2	A37190.0100	PIPE, METALLIC	2
19	PFOZZ	4730-01-481-0344	1NWY2	923881.0034	ADAPTER, STRAIGHT, PI	4
20	PFOZZ	5340-01-480-2886	1NWY2	920125.009	CLAMP, LOOP	4
21	PFOZZ	5305-01-478-4751	1NWY2	920099.065	SCREW, CAP, HEXAGON H	4
22	PAOZZ	4720-01-479-3126	1NWY2	A36353.0300	HOSE ASSEMBLY, NONME	2
23	PFOZZ	5305-01-479-2938	1NWY2	2908	SCREW, CAP, HEXAGON H	8
24	PFOZZ	4730-01-480-3170	1NWY2	920812.0003	FLANGE, PIPE	4
25	PFOZZ	5331-01-479-8927	1NWY2	3503	O-RING	2
END OF FIGURE						

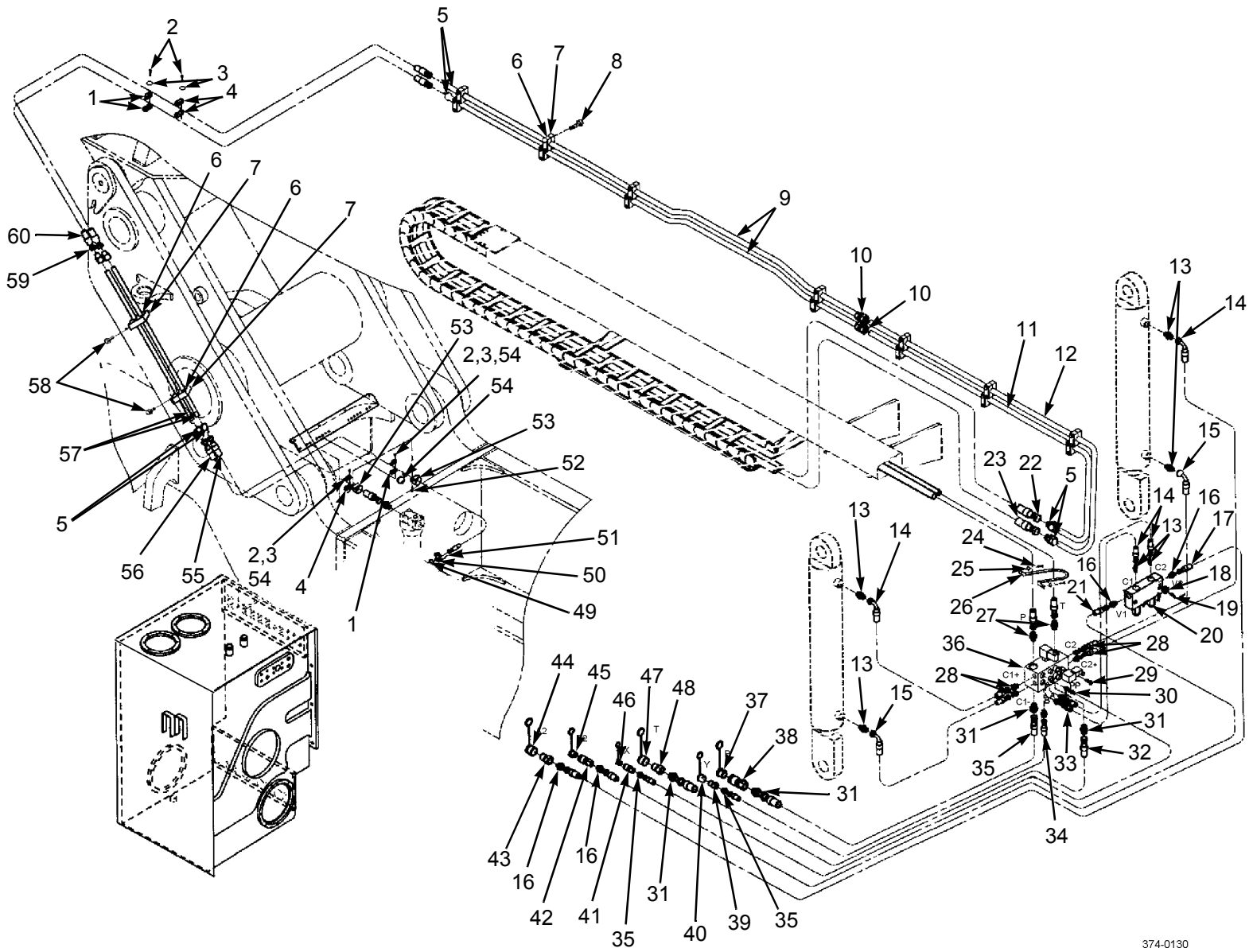

Figure 127. Hydraulic Boom Beam Lines and Fittings

SECTION III

TM 10-3930-675-24P

(1) ITEM NO	(2) SMR CODE	(3) NSN	(4) CAGEC	(5) PART NUMBER	(6) DESCRIPTION AND USABLE ON CODES (UOC)	(7) QTY
					GROUP 2406 STRAINERS, FILTERS, LINES AND FITTINGS, ETC.	
					FIG. 127 HYDRAULIC BOOM BEAM LINES AND FITTINGS	
1	PFOZZ	4730-01-484-4858	1NWX2	A24322.0100	CLAMP,HOSE	8
2	PFOZZ	5305-01-479-2808	1NWX2	3082	SCREW,CAP,HEXAGON H	8
3	PFOZZ	5310-01-478-4760	1NWX2	920098.025	WASHER,FLAT	4
4	PFOZZ	5340-01-479-2821	1NWX2	460337.0100	CLAMP,SYNCHRO	4
5	PFOZZ	4730-01-481-0344	1NWX2	923881.0034	ADAPTER,STRAIGHT,PI	8
6	PFOZZ	5340-01-479-2826	1NWX2	923284.0002	CLAMP,SYNCHRO	36
7	PFOZZ	5340-01-479-2823	1NWX2	923285.0002	PLATE,MOUNTING	16
8	PFOZZ	5305-01-479-2813	1NWX2	3097	SCREW,CAP,HEXAGON H	16
9	PFOZZ	4710-01-481-0321	1NWX2	A35978.0100	PIPE ASSEMBLY,METAL	2
10	PFOZZ	4730-01-481-0320	1NWX2	923881.0030	REDUCER,PIPE	2
11	PFOZZ	4710-01-481-0324	1NWX2	A35979.0200	PIPE,METALLIC	1
12	PFOZZ	4710-01-481-0325	1NWX2	A35979.0100	PIPE,METALLIC	1
13	PFOZZ	4730-01-480-5333	1NWX2	923881.0004	FITTING	6
14	PAOZZ	4720-01-479-3103	1NWX2	A36337.1400	HOSE ASSEMBLY,NONME	4
15	PAOZZ	4720-01-479-3104	1NWX2	A36337.1300	HOSE ASSEMBLY,NONME	2
16	PFOZZ	4730-01-480-5333	1NWX2	923881.0004	FITTING	6
17	PAOZZ	4720-01-479-2334	1NWX2	A36337.0400	HOSE ASSEMBLY,NONME	1
18	PFOZZ	5310-01-478-4605	1NWX2	98150	WASHER,FLAT	2
19	PFOZZ	5305-01-478-8959	1NWX2	920042.010	SCREW,CAP,HEXAGON H	2
20	PAFLL	4820-01-481-0318	1NWX2	922174.0015	VALVE ASSEMBLY,MANI	1
21	PAOZZ	4720-01-479-3340	1NWX2	A36337.0100	HOSE ASSEMBLY,NONME	1
22	PAOZZ	4720-01-479-3106	1NWX2	A36329.0100	HOSE ASSEMBLY,NONME	1
23	PAOZZ	4720-01-479-3105	1NWX2	A36348.0100	HOSE ASSEMBLY,NONME	1
24	PFOZZ	5305-01-478-4750	1NWX2	920099.025	SCREW,CAP,HEXAGON H	2
25	PFOZZ	5310-01-478-4760	1NWX2	920098.025	WASHER,FLAT	10
26	PFOZZ	5340-01-480-4884	1NWX2	430885.0100	CLAMP,LOOP	1
27	PFOZZ	4730-01-481-0303	1NWX2	923881.0010	ADAPTER,STRAIGHT,HO	2
28	PFOZZ	4730-01-479-3272	1NWX2	923881.0003	ADAPTER,STRAIGHT,HO	6
29	PFOZZ	5305-01-479-2827	1NWX2	920728.196	SCREW	2
30	PAOZZ	4720-01-484-4149	1NWX2	A36335.1000	HOSE ASSEMBLY,NONME	1

SECTION II

TM 10-3930-675-24P

(1) ITEM NO	(2) SMR CODE	(3) NSN	(4) CAGEC	(5) PART NUMBER	(6) DESCRIPTION AND USABLE ON CODES (UOC)	(7) QTY
31	PFOZZ	4730-01-481-0258	1NWX2	923881.0029	ADAPTER, STRAIGHT, HO	4
32	PAOZZ	4720-01-484-4144	1NWX2	A36327.0200	HOSE ASSEMBLY, NONME	2
33	PFOZZ	4730-01-479-3301	1NWX2	923881.0040	ADAPTER, STRAIGHT, HO	1
34	PAOZZ	4720-01-484-4145	1NWX2	A36323.0400	HOSE ASSEMBLY, NONME	1
35	PFOZZ	4730-01-479-3271	1NWX2	923881.0002	ADAPTER, STRAIGHT, HO	3
36	PAFLI	4820-01-484-5401	1NWX2	923837.0009	MANIFOLD, HYDRAULIC	1
37	PFOZZ	5340-01-484-4797	1NWX2	923899.0413	PLUG, PROTECTIVE, DUS	1
38	PFOZZ	4730-01-484-6198	1NWX2	923899.0410	COUPLING HALF, QUICK	1
39	PFOZZ	4730-01-484-6202	1NWX2	923899.0405	COUPLING HALF, QUICK	1
40	PFOZZ	4730-01-484-6097	1NWX2	923899.0407	PLUG, PROTECTIVE, DUS	1
41	PFOZZ	4730-01-484-6210	1NWX2	923899.0404	COUPLING HALF, QUICK	1
42	PFOZZ	4730-01-484-6207	1NWX2	923899.0010	COUPLING HALF, QUICK	1
43	PFOZZ	3010-01-480-5811	1NWX2	922589.0008	COUPLING, SHAFT, FLEX	1
44	PFOZZ	5340-01-484-4799	1NWX2	923899.0012	PLUG, PROTECTIVE, DUS	1
45	PFOZZ	3010-01-480-5813	1NWX2	923865.6948	COVER, COUPLING	1
46	PFOZZ	3010-01-484-5380	1NWX2	923899.0406	COVER, COUPLING	1
47	PFOZZ	5340-01-484-4799	1NWX2	923899.0412	PLUG, PROTECTIVE, DUS	1
48	PFOZZ	4730-01-484-6203	1NWX2	923899.0411	COUPLING HALF, QUICK	1
49	PFOZZ	5331-01-479-8927	1NWX2	3503	O-RING	1
50	PFOZZ	4730-01-480-3170	1NWX2	920812.0003	FLANGE, PIPE	2
51	PFOZZ	5305-01-479-2938	1NWX2	2908	SCREW, CAP, HEXAGON H	4
52	PFOZZ	5305-01-478-4751	1NWX2	920099.065	SCREW, CAP, HEXAGON H	2
53	PFOZZ	5340-01-480-2886	1NWX2	920125.009	CLAMP, LOOP	4
54	PFOZZ	5310-01-478-4757	1NWX2	920076.003	NUT, SELF-LOCKING, RO	4
55	PAOZZ	4720-01-479-3111	1NWX2	A36839.0300	HOSE ASSEMBLY, NONME	1
56	PAOZZ	4720-01-479-3108	1NWX2	A37050.0200	HOSE ASSEMBLY, NONME	1
57	PFOZZ	4710-01-480-9639	1NWX2	A37190.0100	PIPE, METALLIC	2
58	PFOZZ	5305-01-479-2946	1NWX2	920042.021	SCREW, CAP, HEXAGON H	4
59	PAOZZ	4720-01-479-3107	1NWX2	A36348.0200	HOSE ASSEMBLY, NONME	1
60	PAOZZ	4720-01-479-3106	1NWX2	A36329.0200	HYDRAULIC HOSE	1

END OF FIGURE

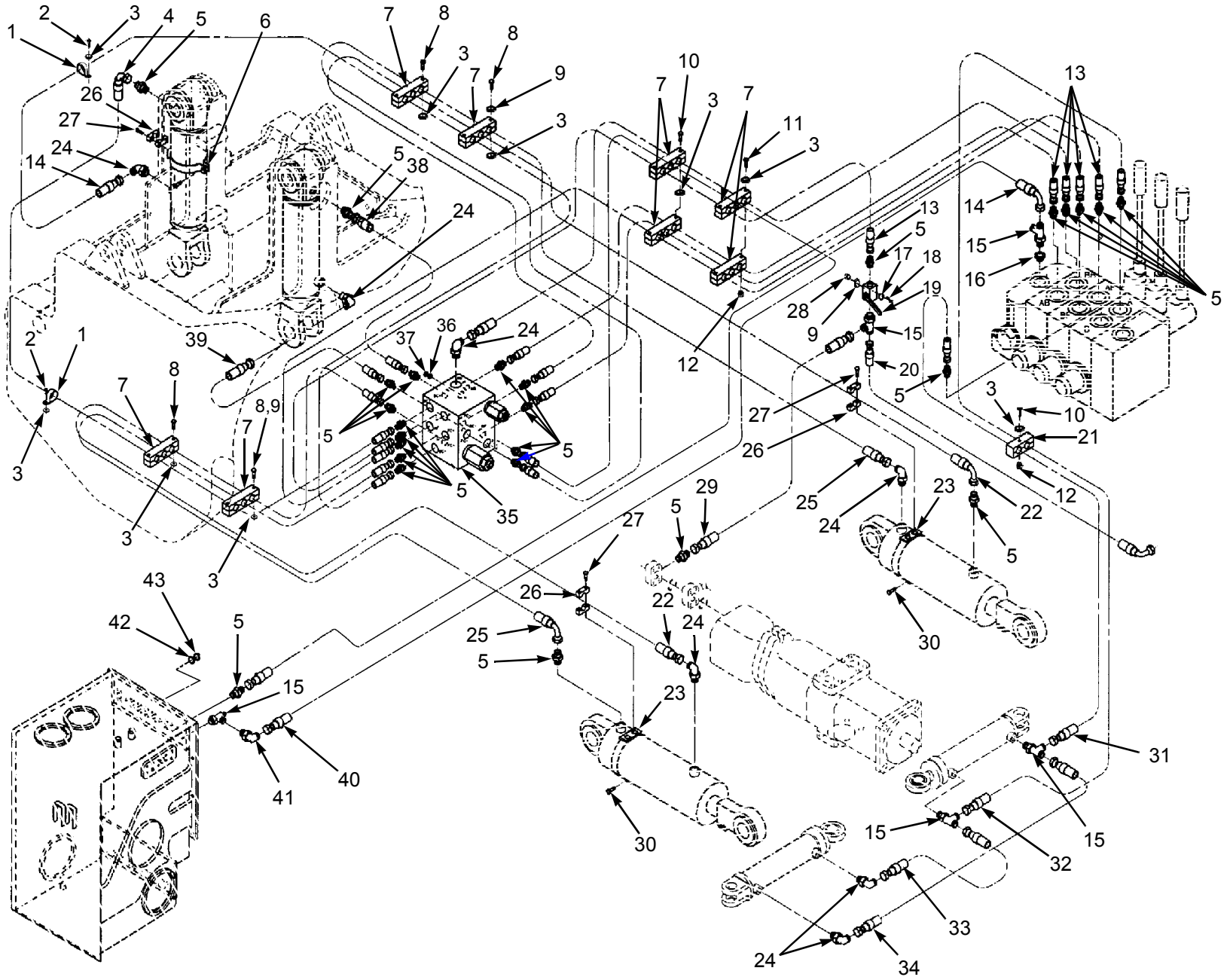

Figure 128. Hydraulic Boom Lines and Fittings, Transport

SECTION II

TM 10-3930-675-24P

(1) ITEM NO	(2) SMR CODE	(3) NSN	(4) CAGEC	(5) PART NUMBER	(6) DESCRIPTION AND USABLE ON CODES (UOC)	(7) QTY
					GROUP 2406 STRAINERS, FILTERS, LINES AND FITTINGS, ETC.	
					FIG. 128 HYDRAULIC BOOM LINES AND FITTINGS, TRANSPORT	
1	PFOZZ	5340-01-478-9005	1NWY2	920125.016	CLAMP, SYNCHRO	2
2	PFOZZ	5305-01-478-4750	1NWY2	920099.025	SCREW, CAP, HEXAGON H	2
3	PFOZZ	5310-01-478-4760	1NWY2	920098.025	WASHER, FLAT	22
4	PAOZZ	4720-01-484-5897	1NWY2	A36337.3500	HOSE ASSEMBLY, NONME	1
5	PFOZZ	4730-01-480-5333	1NWY2	923881.0004	FITTING	26
6	PFOZZ	5340-01-479-2926	1NWY2	A37195.0100	CLAMP, LOOP	1
7	PFOZZ	5340-01-480-4844	1NWY2	352670.0800	CLAMP, BLOCK	16
8	PFOZZ	4720-01-479-8888	1NWY2	3079	HOSE ASSEMBLY, NONME	9
9	PFOZZ	5310-01-484-4637	1NWY2	920165.003	WASHER, FLAT	6
10	PFOZZ	5305-01-479-3374	1NWY2	3083	SCREW, CAP, HEXAGON H	2
11	PFOZZ	5305-01-479-2939	1NWY2	920099.003	SCREW, CAP, HEXAGON H	2
12	PFOZZ	5310-01-478-4757	1NWY2	920076.003	NUT, SELF-LOCKING, RO	8
13	PAOZZ	4720-01-484-5901	1NWY2	A36325.1300	HOSE ASSEMBLY, NONME	5
14	PAOZZ	4720-01-479-3121	1NWY2	A36337.2600	HOSE ASSEMBLY, NONME	1
15	PFOZZ	4730-01-479-8846	1NWY2	923883.0003	TEE, PIPE	5
16	PFOZZ	4730-01-479-5162	1NWY2	922312.0008	NIPPLE, PIPE	1
17	PFOZZ	5310-01-479-2607	1NWY2	920098.011	WASHER, FLAT	2
18	PFOZZ	5305-01-479-2822	1NWY2	920074.009	SCREW, CAP, HEXAGON H	2
19	PFOZZ	4820-01-479-7844	1NWY2	921780.0018	BALL, CHECK	1
20	PAOZZ	4720-01-479-3122	1NWY2	A37053.0500	HOSE ASSEMBLY, NONME	1
21	PFOZZ	5340-01-480-4848	1NWY2	352670.0500	CLAMP, BLOCK	2
22	PAOZZ	4720-01-484-5906	1NWY2	A36337.3700	HOSE ASSEMBLY, NONME	2
23	PFOZZ	5340-01-479-2931	1NWY2	A37196.0100	CLAMP, LOOP	2
24	PFOZZ	4730-01-481-0349	1NWY2	923882.0005	ELBOW, HOSE TO BOSS	6
25	PAOZZ	4720-01-484-5910	1NWY2	A36337.3100	HOSE ASSEMBLY, NONME	2
26	PFOZZ	5340-01-479-2964	1NWY2	5626	CLAMP, SYNCHRO	6
27	PFOZZ	5305-01-479-2836	1NWY2	4821	SCREW, MACHINE	6
28	PFOZZ	5310-01-479-2610	1NWY2	920076.001	NUT, SELF-LOCKING, CL	2
29	PAOZZ	4720-01-484-5943	1NWY2	A36337.1900	HOSE ASSEMBLY, NONME	1
30	PFOZZ	5305-01-478-4751	1NWY2	920099.065	SCREW, CAP, HEXAGON H	3

SECTION II

TM 10-3930-675-24P

(1) ITEM NO	(2) SMR CODE	(3) NSN	(4) CAGEC	(5) PART NUMBER	(6) DESCRIPTION AND USABLE ON CODES (UOC)	(7) QTY
31	PAOZZ	4720-01-479-3215	1NWX2	A36325.0300	HOSE ASSEMBLY, NONME	1
32	PAOZZ	4720-01-479-3211	1NWX2	A36325.0400	HOSE ASSEMBLY, NONME	1
33	PAOZZ	4720-01-479-3210	1NWX2	A36337.2500	HOSE ASSEMBLY, NONME	1
34	PAOZZ	4720-01-479-2669	1NWX2	A36337.0900	HOSE ASSEMBLY, NONME	1
35	PAFLL	4810-01-480-5342	1NWX2	923837.0008	VALVE, FLOW CONTROL	1
36	PFOZZ	4820-01-479-8322	1NWX2	5933	VALVE, CHECK	1
37	PFOZZ	5365-01-480-0033	1NWX2	920999.0013	PLUG, MACHINE THREAD	1
38	PAOZZ	4720-01-484-5949	1NWX2	A36337.3600	HOSE, NONMETALLIC	1
39	PAOZZ	4720-01-484-5953	1NWX2	A36337.2800	HOSE, NONMETALLIC	1
40	PAOZZ	4720-01-484-5960	1NWX2	A36337.3800	HOSE, NONMETALLIC	1
41	PAOZZ	4730-01-479-3273	1NWX2	923882.0010	ELBOW, FLANGE-TO-HOSE	1
42	PAOZZ	4820-01-480-4895	1NWX2	5936	O-RING	1
43	PAOZZ	4730-01-479-3310	1NWX2	920999.0001	PLUG, PIPE	1

END OF FIGURE

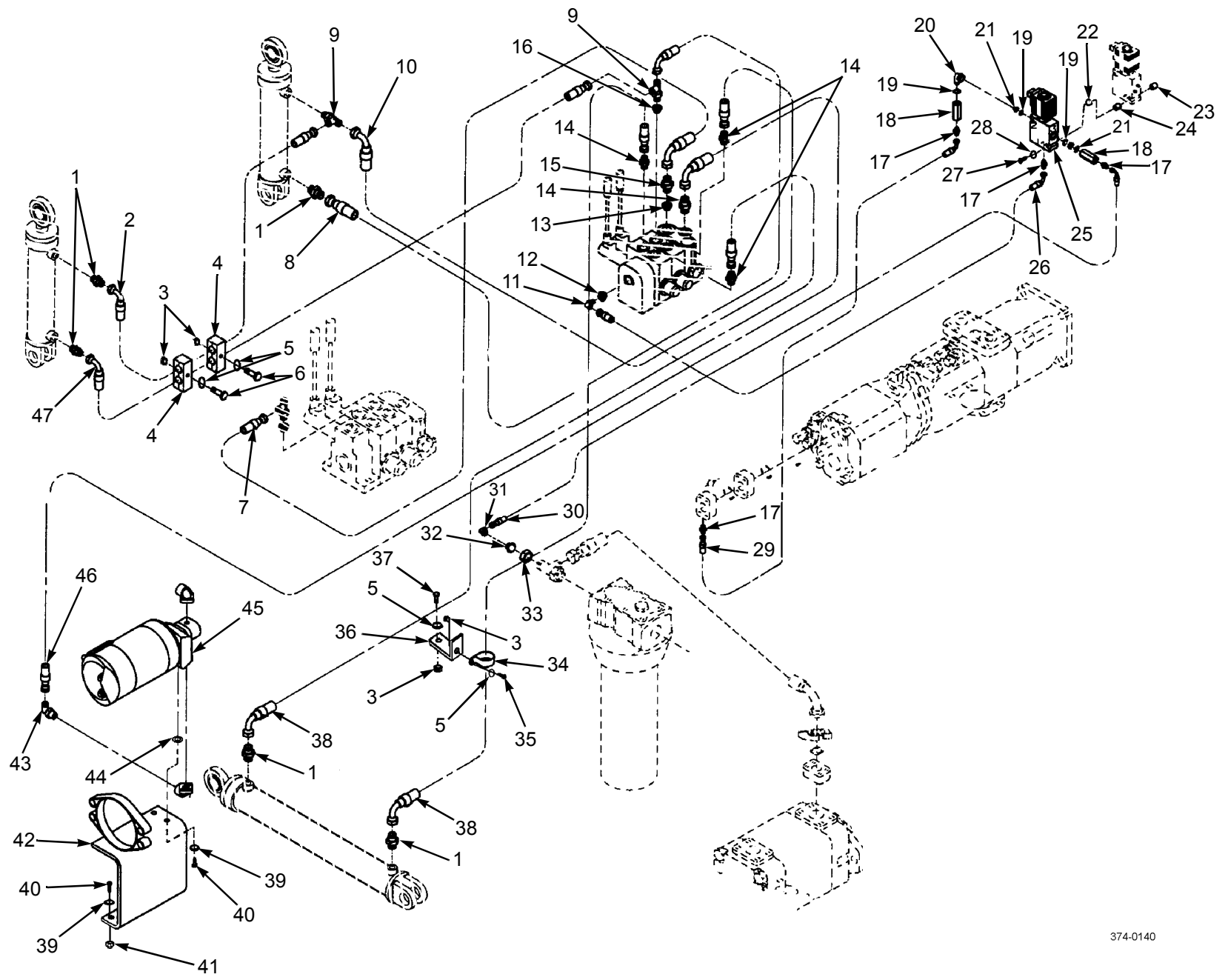

Figure 129. Hydraulic Cab Lines and Fittings, Transport

SECTION II

TM 10-3930-675-24P

(1) ITEM NO	(2) SMR CODE	(3) NSN	(4) CAGEC	(5) PART NUMBER	(6) DESCRIPTION AND USABLE ON CODES (UOC)	(7) QTY
					GROUP 2406 STRAINERS, FILTERS, LINES AND FITTINGS, ETC.	
					FIG. 129 HYDRAULIC CAB LINES AND FITTINGS, TRANSPORT	
1	PFOZZ	4730-01-479-3271	1NWY2	923881.0002	ADAPTER, STRAIGHT, HO	5
2	PAOZZ	4720-01-479-3234	1NWY2	A36335.0300	HOSE ASSEMBLY, NONME	1
3	PFOZZ	5310-01-478-4757	1NWY2	920076.003	NUT, SELF-LOCKING, RO	6
4	PFOZZ	5340-01-480-4849	1NWY2	352670.0400	CLAMP, BLOCK	4
5	PFOZZ	5310-01-478-4760	1NWY2	920098.025	WASHER, FLAT	8
6	PFOZZ	5305-01-479-3387	1NWY2	3076	SCREW, CAP, HEXAGON H	2
7	PAOZZ	4720-01-479-2331	1NWY2	A36337.0600	HOSE ASSEMBLY, NONME	1
8	PAOZZ	4720-01-479-3233	1NWY2	A36335.0800	HOSE ASSEMBLY, NONME	1
9	PFOZZ	4730-01-481-0335	1NWY2	923883.0026	TEE, HOSE	2
10	PAOZZ	4720-01-479-3236	1NWY2	A36335.0600	HOSE ASSEMBLY, NONME	1
11	PFOZZ	4730-01-481-0328	1NWY2	923882.0001	NIPPLE, HOSE	1
12	PFOZZ	4730-01-479-5172	1NWY2	922312.0013	NIPPLE, PIPE	1
13	PFOZZ	4730-01-479-5162	1NWY2	922312.0008	NIPPLE, PIPE	1
14	PFOZZ	4730-01-481-0352	1NWY2	923881.0042	NIPPLE, HOSE	4
15	PFOZZ	4730-01-480-5333	1NWY2	923881.0004	FITTING	1
16	PFOZZ	4730-01-481-0354	1NWY2	922312.0007	NIPPLE, HOSE	1
17	PFOZZ	4730-01-481-0279	1NWY2	923881.0001	ADAPTER, STRAIGHT, HO	4
18	PFOZZ	4820-01-480-5717	1NWY2	920081.026	VALVE, CHECK	2
19	PFOZZ	4820-01-479-8322	1NWY2	5933	VALVE, CHECK	4
20	PFOZZ	4730-01-484-5980	1NWY2	922837.0006	ELBOW, FLANGE	1
21	PFOZZ	4730-01-480-5798	1NWY2	3471	ADAPTER BUSHING	2
22	PFOZZ	5310-01-478-4758	1NWY2	920076.002	NUT, SELF-LOCKING, RO	2
23	PFOZZ	5310-01-484-4637	1NWY2	920165.003	WASHER, FLAT	2
24	PFOZZ	5365-01-479-4279	1NWY2	440597.0200	SPACER	4
25	PAOZZ	4810-01-481-0292	1NWY2	922143.0039	VALVE, SOLENOID	1
26	PAOZZ	4720-01-479-3311	1NWY2	A36334.1100	HOSE ASSEMBLY, NONME	1
27	PFOZZ	5305-01-479-2698	1NWY2	920099.002	SCREW, CAP, HEXAGON H	2
28	PFOZZ	5310-01-478-4631	1NWY2	98151	WASHER, FLAT	4
29	PAOZZ	4720-01-479-3231	1NWY2	A36334.1200	HOSE ASSEMBLY, NONME	1
30	PAOZZ	4720-01-479-3302	1NWY2	A36334.0600	HOSE ASSEMBLY, NONME	1

SECTION II

TM 10-3930-675-24P

(1) ITEM NO	(2) SMR CODE	(3) NSN	(4) CAGEC	(5) PART NUMBER	(6) DESCRIPTION AND USABLE ON CODES (UOC)	(7) QTY
31	PFOZZ	4730-01-481-0328	1NWX2	923882.0001	NIPPLE, HOSE	1
32	PFOZZ	5325-01-480-9627	1NWX2	A36701.0100	RING, RETAINING	1
33	PFOZZ	5310-01-484-4759	1NWX2	923885.0001	NUT, PLAIN, HEXAGON	1
34	PFOZZ	5340-01-479-5913	1NWX2	920125.002	BOLT ASSEMBLY, CLAMP	1
35	PFOZZ	5305-01-478-4751	1NWX2	920099.065	SCREW, CAP, HEXAGON H	1
36	PFOZZ	5340-01-478-9233	1NWX2	5219	BRACKET, MOUNTING	1
37	PFOZZ	5305-01-478-3758	1NWX2	920099.061	SCREW, CAP, HEXAGON H	1
38	PAOZZ	4720-01-479-3238	1NWX2	A36335.0400	HOSE ASSEMBLY, NONME	2
39	PFOZZ	5310-01-478-4605	1NWX2	98150	WASHER, FLAT	10
40	PFOZZ	5305-01-478-4696	1NWX2	920042.006	SCREW, CAP, HEXAGON H	4
41	PFOZZ	5310-01-478-4759	1NWX2	5957	NUT, SELF-LOCKING, RO	3
42	PFOZZ	5340-01-484-4602	1NWX2	A39258.0100	BRACKET, MOUNTING	1
43	PFOZZ	4730-01-479-8966	1NWX2	923882.0002	ELBOW, PIPE TO HOSE	1
44	PFOZZ	5310-01-479-2571	1NWX2	920165.005	WASHER, FLAT	2
45	PAOLL	4320-01-480-4784	1NWX2	922588.0007	PUMP	1
46	PAOZZ	4720-01-479-3237	1NWX2	A36335.0900	HOSE ASSEMBLY, NONME	1
47	PAOZZ	4720-01-479-8897	1NWX2	A36335.0500	HOSE ASSEMBLY, NONME	1

END OF FIGURE

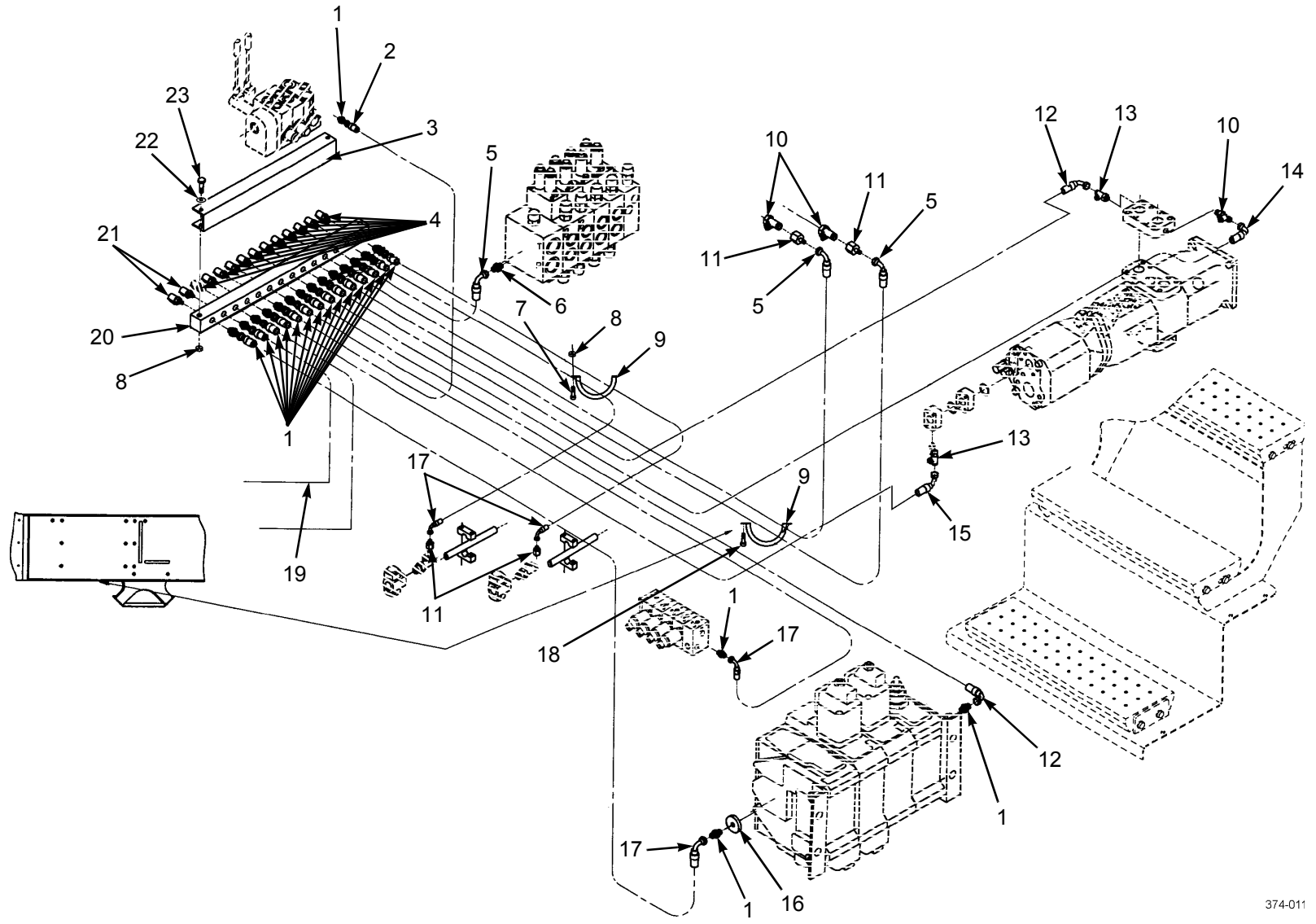

Figure 130. Hydraulic Test Point and Lines and Fittings

SECTION II

TM 10-3930-675-24P

(1) ITEM NO	(2) SMR CODE	(3) NSN	(4) CAGEC	(5) PART NUMBER	(6) DESCRIPTION AND USABLE ON CODES (UOC)	(7) QTY
					GROUP 2406 STRAINERS, FILTERS, LINES AND FITTINGS, ETC.	
					FIG. 130 HYDRAULIC TEST POINT AND LINES AND FITTINGS	
1	PFOZZ	4730-01-481-0279	1NWX2	923881.0001	CONNECTOR, MULTIPLE	18
2	PAOZZ	4720-01-479-3116	1NWX2	A36322.0300	HOSE ASSEMBLY, NONME	1
3	PFOZZ	5365-01-479-4164	1NWX2	A38658.0100	SPACER, PLATE	1
4	PFOZZ	4730-01-479-5199	1NWX2	922530.0025	NIPPLE, SPECIAL	11
5	PAOZZ	4720-01-479-3231	1NWX2	A36334.1200	HOSE ASSEMBLY, NONME	3
6	PFOZZ	4730-01-481-0275	1NWX2	923883.0002	TEE, HOSE	1
7	PFOZZ	5305-01-478-3758	1NWX2	920099.061	SCREW, CAP, HEXAGON H	2
8	PFOZZ	5310-01-478-4757	1NWX2	920076.003	NUT, SELF-LOCKING, RO	18
9	PFOZZ	5340-01-480-4884	1NWX2	430885.0100	CLAMP, LOOP	2
10	PFOZZ	4730-01-479-5187	1NWX2	923883.0015	TEE, PIPE	3
11	PFOZZ	4730-01-479-5210	1NWX2	923881.0035	COUPLING, PIPE	4
12	PAOZZ	4720-01-479-3114	1NWX2	A36334.1500	HOSE ASSEMBLY, NONME	2
13	PFOZZ	4730-01-479-5183	1NWX2	923883.0012	TEE, PIPE	2
14	PAOZZ	4720-01-479-3117	1NWX2	A36334.1900	HOSE ASSEMBLY, NONME	1
15	PAOZZ	4720-01-479-3198	1NWX2	A36334.1300	HOSE ASSEMBLY, NONME	1
16	PFOZZ	5340-01-479-4743	1NWX2	A37390.0100	COVER, ACCESS	1
17	PAOZZ	4720-01-479-3302	1NWX2	A36334.0600	HOSE ASSEMBLY, NONME	3
18	PFOZZ	5305-01-478-3709	1NWX2	920099.027	SCREW, CAP, HEXAGON H	2
19	PAOZZ	4720-01-479-3113	1NWX2	A36334.2200	HOSE ASSEMBLY, NONME	1
20	PFOZZ	4730-01-480-2805	1NWX2	A36835.0100	MANIFOLD, HYDRAULIC	1
21	PFOZZ	4730-01-479-5198	1NWX2	922530.0026	NIPPLE, SPECIAL SAMPLING VALVE	2
22	PFOZZ	5310-01-478-4760	1NWX2	920098.025	WASHER, FLAT	4
23	PFOZZ	5305-01-479-2939	1NWX2	3084	SCREW	2
					END OF FIGURE	

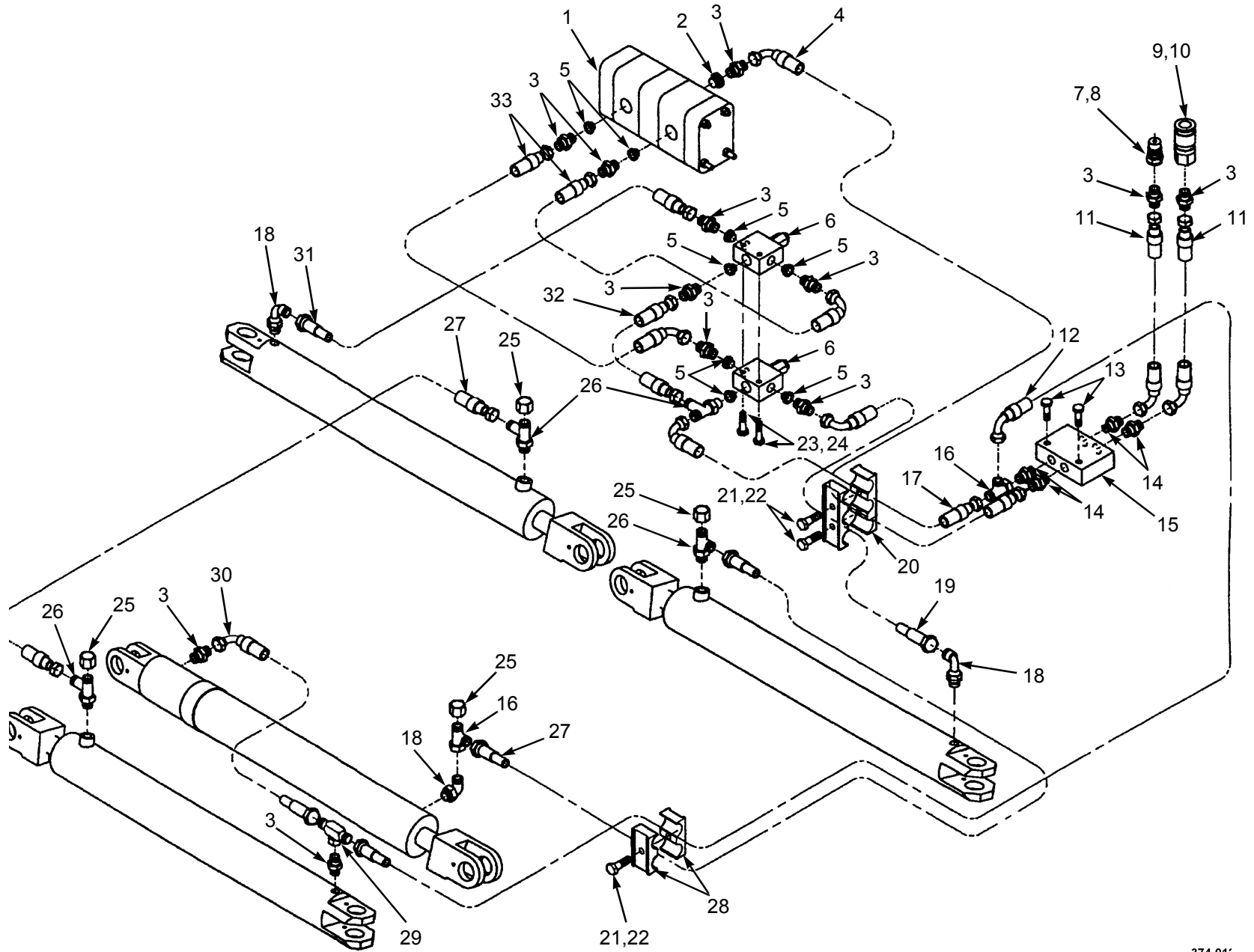

Figure 131. Hydraulic Lines and Fittings for Fork Kit

SECTION II

TM 10-3930-675-24P

(1) ITEM NO	(2) SMR CODE	(3) NSN	(4) CAGEC	(5) PART NUMBER	(6) DESCRIPTION AND USABLE ON CODES (UOC)	(7) QTY
					GROUP 2406 STRAINERS, FILTERS, LINES AND FITTINGS, ETC.	
					FIG. 131 HYDRAULIC LINES AND FITTINGS FOR FORK KIT	
1	PAFLL	4810-01-480-4863	1NWY2	922223.0005	VALVE ASSEMBLY, MANI	1
2	PFOZZ	4730-01-481-0283	1NWY2	922312.0015	ADAPTER, STRAIGHT, PI	1
3	PFOZZ	4730-01-480-5333	1NWY2	923881.0004	FITTING	6
4	PAOZZ	4720-01-484-5965	1NWY2	A36337.2900	HOSE, NONMETALLIC	1
5	PFOZZ	4730-01-479-5162	1NWY2	922312.0008	NIPPLE, PIPE	6
6	PAFLL	4820-01-480-5356	1NWY2	921876.0015	VALVE, SAFETY RELIEF	2
7	PFOZZ	4730-01-480-9633	1NWY2	922589.0007	COUPLING HALF, QUICK	1
8	PFOZZ	3010-01-480-5817	1NWY2	922168.0010	COVER, COUPLING	1
9	PFOZZ	3010-01-480-5811	1NWY2	922589.0008	COUPLING, SHAFT, FLEX	1
10	PFOZZ	3010-01-480-5813	1NWY2	923865.6948	COVER, COUPLING	1
11	PAOZZ	4720-01-484-5971	1NWY2	A36337.2400	HOSE, NONMETALLIC	2
12	PAOZZ		1NWY2	A36337.4000	HOSE, NONMETALLIC	2
13	PFOZZ	5305-01-484-6084	1NWY2	3081	SCREW, MACHINE	2
14	PFOZZ	4730-01-479-3272	1NWY2	923881.0003	ADAPTER, STRAIGHT, HO	4
15	PAOZZ	4820-01-479-5214	1NWY2	920081.029	VALVE, CHECK	1
16	PAOZZ	4730-01-484-5392	1NWY2	923883.0014	ADAPTER, STRAIGHT, FL	3
17	PFOZZ		1NWY2	A36337.3900	HOSE ASSEMBLY, NONME	4
18	PFOZZ	4730-01-481-0349	1NWY2	923882.0005	ELBOW, HOSE TO BOSS	3
19	PAOZZ	4720-01-479-3194	1NWY2	A36337.3300	HOSE ASSEMBLY, NONME	1
20	PFOZZ	5340-01-480-4844	1NWY2	352670.0800	CLAMP, BLOCK	2
21	PFOZZ	5305-01-479-3387	1NWY2	3076	SCREW, CAP, HEXAGON H	4
22	PAOZZ	5310-01-478-4760	1NWY2	920098.025	WASHER, FLAT	3
23	PFOZZ		1NWY2	920042.020	SCREW, CAP, HEXAGON H	2
24	PAOZZ		1NWY2	2872	WASHER	2
25	PFOZZ		1NWY2	923890.0003	PLUG	4
26	PFOZZ	4730-01-479-8846	1NWY2	923883.0003	TEE, PIPE	4
27	PAOZZ		1NWY2	A36325.2300	HOSE ASSEMBLY, NONME	2
28	PFOZZ	5340-01-480-4848	1NWY2	352670.0500	CLAMP, BLOCK	2
29	PFOZZ	4730-01-480-5719	1NWY2	923883.0009	TEE, HOSE	1
30	PAOZZ		1NWY2	A36337.4100	HOSE ASSEMBLY, NONME	1
31	PAOZZ	4720-01-479-3197	1NWY2	A36325.0500	HOSE ASSEMBLY, NONME	1
32	PAOZZ	4720-01-479-3196	1NWY2	A36325.1100	HOSE ASSEMBLY, NONME	2
33	PAOZZ	4720-01-479-3316	1NWY2	A36337.0300	HOSE ASSEMBLY, NONME	2

END OF FIGURE

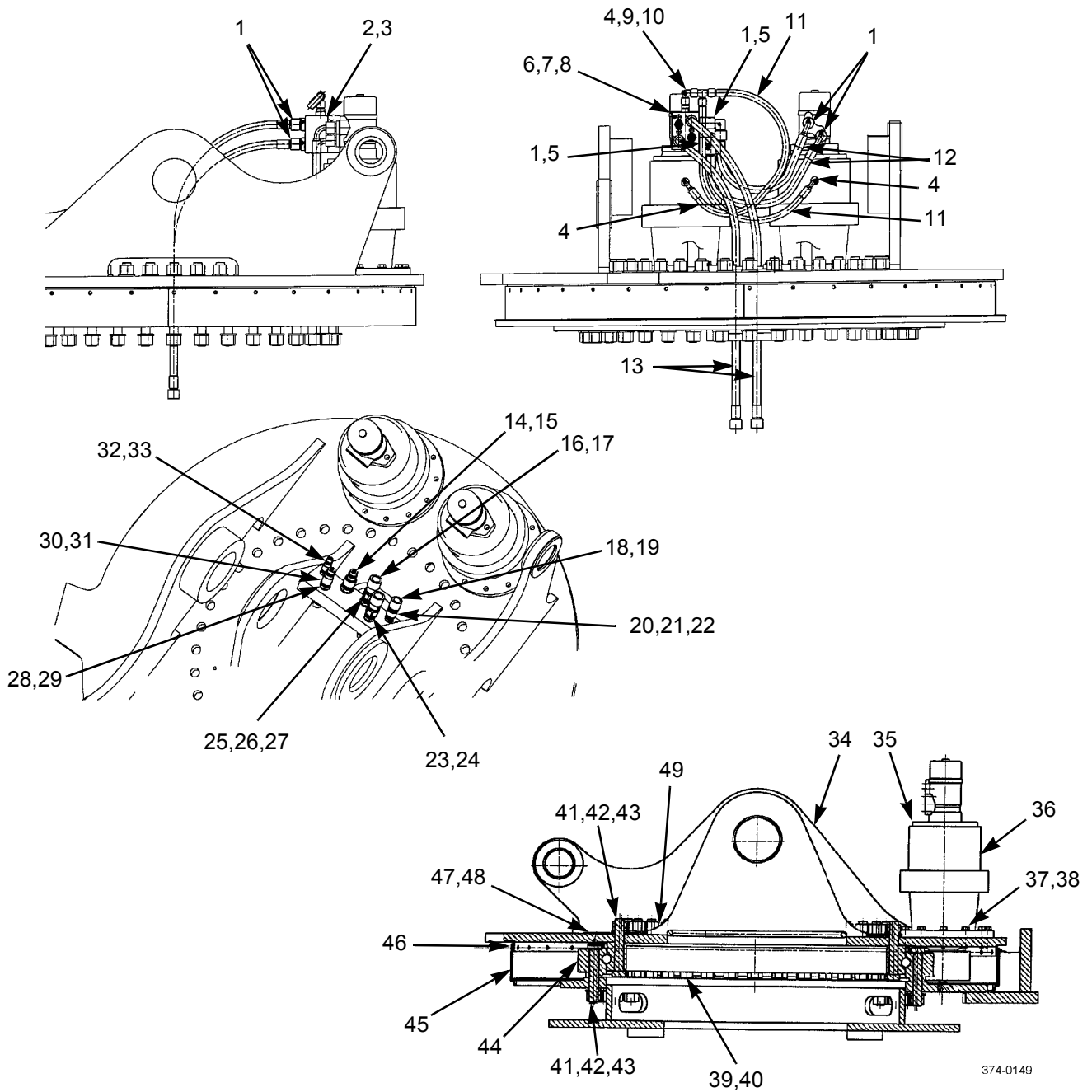

374-0149

Figure 132. Hydraulic Lines and Fittings for Tophandler Swivel

SECTION II

TM 10-3930-675-24P

(1) ITEM NO	(2) SMR CODE	(3) NSN	(4) CAGEC	(5) PART NUMBER	(6) DESCRIPTION AND USABLE ON CODES (UOC)	(7) QTY
					GROUP 2406 STRAINERS, FILTERS, LINES AND FITTINGS, ETC.	
					FIG. 132 HYDRAULIC LINES AND FITTINGS FOR TOPHANDLER SWIVEL	
1	PFOZZ	4730-01-484-5982	1NWX2	923899.0539	COUPLING, HOSE	8
2	PFOZZ	5365-01-484-6018	1NWX2	923828.0790	SPACER, SLEEVE	1
3	PFOZZ	5330-01-484-3523	1NWX2	923828.0797	SEAL, PLAIN	2
4	PFOZZ	4730-01-479-3301	1NWX2	923881.0040	ADAPTER, STRAIGHT, HO	3
5	PFOZZ	4730-01-479-3273	1NWX2	923882.0010	ELBOW, FLANGE TO HOS	2
6	PFOZZ	4820-01-484-5406	1NWX2	923828.0791	VALVE, CHECK	1
7	PFOZZ	5305-01-484-4669	1NWX2	923828.0796	SCREW, MACHINE	4
8	PFOZZ	4730-01-484-6103	1NWX2	923828.0798	PLUG, TUBE FITTING	2
9	PFOZZ	4730-01-484-5984	1NWX2	923828.0794	COUPLING, HOSE	1
10	PFOZZ	4730-01-484-6088	1NWX2	923828.0795	COUPLING, HOSE	1
11	PAOZZ	4720-01-479-4021	1NWX2	923828.0626	HOSE ASSEMBLY, NONME	2
12	PAOZZ	4720-01-479-3878	1NWX2	923828.0625	HOSE ASSEMBLY, NONME	2
13	PAOZZ	4720-01-479-3872	1NWX2	923899.0551	HYDRAULIC HOSE	2
14	PFOZZ	4730-01-484-6203	1NWX2	923899.0411	COUPLING HALF, QUICK	1
15	PFOZZ	5340-01-484-4797	1NWX2	923899.0413	PLUG, PROTECTIVE, DUS	1
16	PFOZZ	4730-01-484-6198	1NWX2	923899.0410	COUPLING HALF, QUICK	1
17	PFOZZ	5340-01-484-4799	1NWX2	923899.0412	PLUG, PROTECTIVE, DUS	1
18	PFOZZ	4730-01-484-6210	1NWX2	923899.0404	COUPLING HALF, QUICK	1
19	PFOZZ	3010-01-484-5380	1NWX2	923899.0406	COVER, COUPLING	1
20	PFOZZ	4730-01-484-5887	1NWX2	923899.0408	COUPLING, HOSE	2
21	PFOZZ		1NWX2	923899.0409	SEAL	4
22	PFOZZ	4730-01-484-5981	1NWX2	923899.0541	COUPLING, HOSE	2
23	PFOZZ	3010-01-480-5811	1NWX2	922589.0008	COUPLING, SHAFT, FLEX	1
24	PFOZZ	3010-01-480-5813	1NWX2	923865.6948	COVER, COUPLING	1
25	PFOZZ	4730-01-480-5721	1NWX2	3473	ADAPTER	2
26	PFOZZ	5330-01-484-4687	1NWX2	923863.7670	SEAL, PLAIN	4
27	PFOZZ	4730-01-484-4814	1NWX2	923899.0542	ADAPTER, STRAIGHT	2
28	PFOZZ	4730-01-479-5163	1NWX2	3474	NIPPLE, PIPE	2
29	PFOZZ	5330-01-484-4673	1NWX2	923899.0008	SEAL, PLAIN	4
30	PFOZZ	4730-01-484-6207	1NWX2	923899.0010	COUPLING HALF, QUICK	1

SECTION II

TM 10-3930-675-24P

(1) ITEM NO	(2) SMR CODE	(3) NSN	(4) CAGEC	(5) PART NUMBER	(6) DESCRIPTION AND USABLE ON CODES (UOC)	(7) QTY
31	PFOZZ	3010-01-480-5817	1NWX2	922168.0010	COVER, COUPLING	1
32	PFOZZ	4730-01-484-6202	1NWX2	923899.0405	COUPLING HALF, QUICK	1
33	PFOZZ	4730-01-484-6097	1NWX2	923899.0407	PLUG, PROTECTIVE, DUS	1
34	PFOZZ		1NWX2	923899.0550	HEAD, PLATE, TURNING	1
35	PFOZZ		1NWX2	923657.0004	WASHER, LOCK	4
36	PFOZZ		1NWX2	923899.0686	MOTOR, HYDRAULIC	2
					WITH PLANETARY GEARING	
37	PFOZZ		1NWX2	920098.009	WASHER, FLAT	24
38	PFOZZ		1NWX2	9014.268	SCREW, CAP, HEXAGON H	24
39	PFOZZ	4730-01-484-4856	1NWX2	923828.0787	COUPLING, CLAMP, PIPE	8
40	PFOZZ	4710-01-484-4855	1NWX2	923828.0788	TUBE, METALLIC	1
41	PFOZZ		1NWX2	920373.114	SCREW, CAP, HEXAGON H	72
42	PFOZZ	5310-01-478-3830	1NWX2	920466.007	WASHER, FLAT	72
43	PFOZZ	5310-01-484-2005	1NWX2	920076.009	NUT, SELF-LOCKING, HE	72
44	PFOZZ	3020-01-480-4866	1NWX2	923137.0007	GEAR OPERATOR, ROTAR	1
45	PFOZZ	5340-01-484-4651	1NWX2	923828.0785	PLATE, MOUNTING	4
46	PFOZZ	5305-01-478-3709	1NWX2	920099.027	SCREW, CAP, HEXAGON H	36
47	PFOZZ		1NWX2	923828.0789	COVER	1
48	PFOZZ	5305-01-478-4662	1NWX2	920042.003	SCREW, CAP, HEXAGON H	4
49	PFOZZ	4730-01-478-4684	1NWX2	160	FITTING, LUBRICATION	4
					END OF FIGURE	

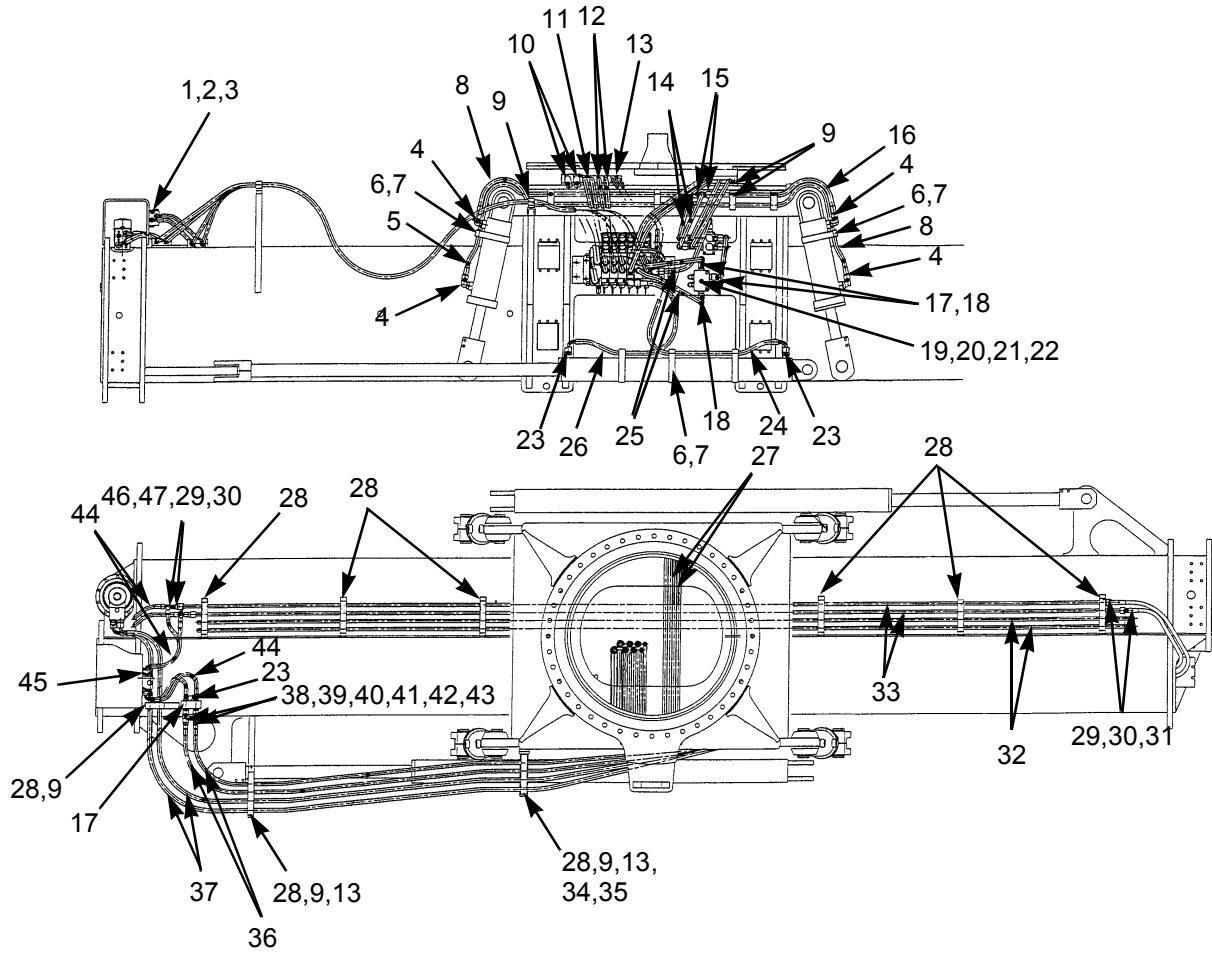

Figure 133. Hydraulic Lines and Fittings for Tophandler (Sheet 1 of 2)

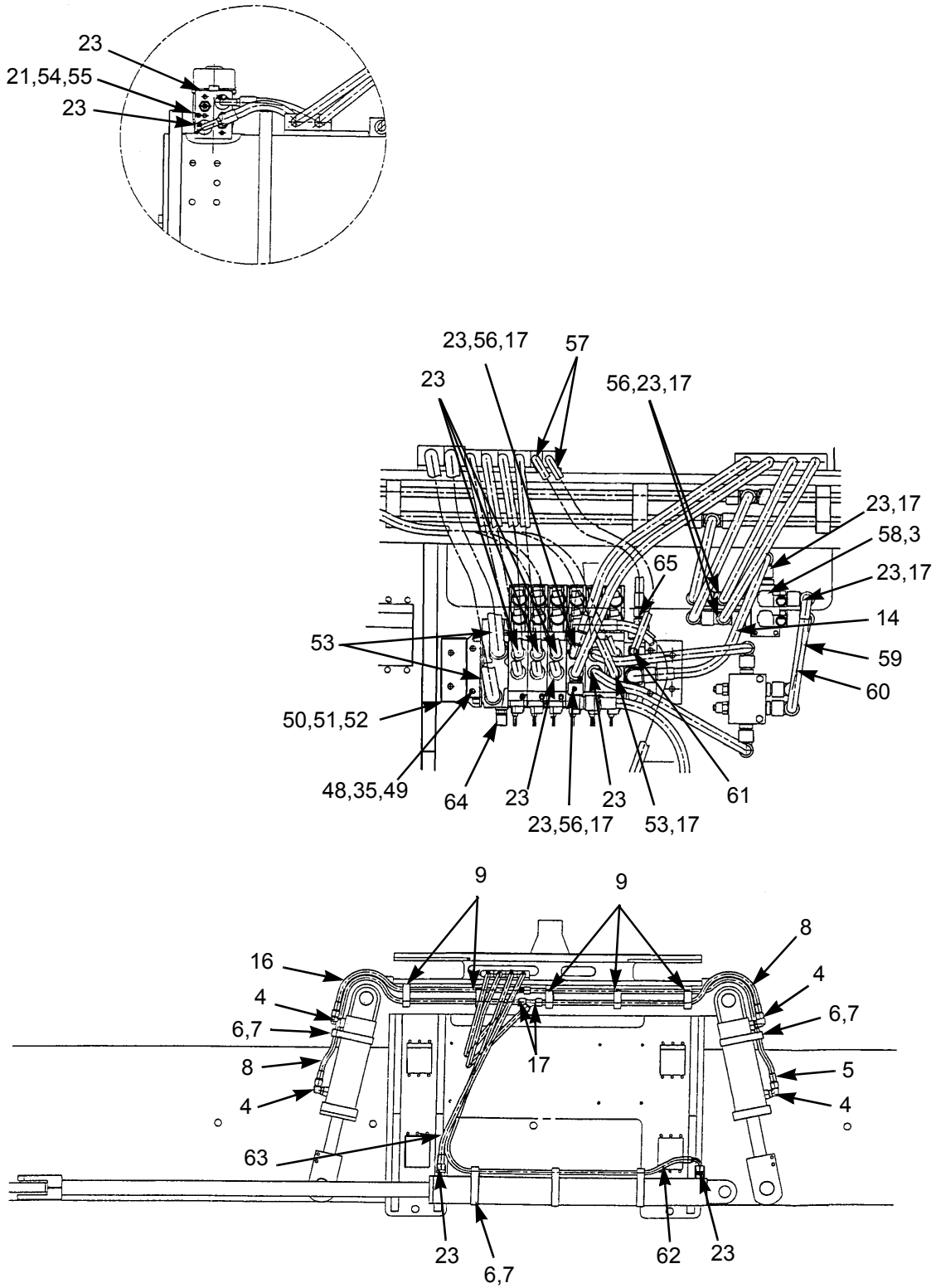

Figure 133. Hydraulic Lines and Fittings for Tophandler (Sheet 2 of 2)

SECTION II

TM 10-3930-675-24P

(1) ITEM NO	(2) SMR CODE	(3) NSN	(4) CAGEC	(5) PART NUMBER	(6) DESCRIPTION AND USABLE ON CODES (UOC)	(7) QTY
					GROUP 2406 STRAINERS, FILTERS, LINES AND FITTINGS, ETC.	
					FIG. 133 HYDRAULIC LINES AND FITTINGS FOR TOPHANDLER (SHEETS 1&2)	
1	PAOZL	4820-01-479-5214	1NWX2	920081.029	VALVE,CHECK	1
2	PFOZZ	5310-01-478-4757	1NWX2	920076.003	NUT,SELF-LOCKING RO	2
3	PFOZZ	5305-01-484-6084	1NWX2	3081	SCREW,MACHINE	2
4	PFOZZ	4730-01-481-0349	1NWX2	923882.0005	ELBOW,HOSE TO BOSS	4
5	PAOZZ	4720-01-479-4011	1NWX2	923828.0629	HOSE ASSEMBLY,NONME	1
6	PFOZZ	4730-01-484-4818	1NWX2	923828.0828	HOSE SUPPORT	4
7	PFOZZ	4730-01-484-4840	1NWX2	923899.0568	CLAMP,HOSE	4
8	PAOZZ	4720-01-479-3888	1NWX2	923828.0628	HOSE ASSEMBLY,NONME	2
9	PFOZZ	4730-01-484-4826	1NWX2	923828.0822	RETAINER, COUPLING	38
10	PAOZZ	4720-01-479-4005	1NWX2	923828.0997	HOSE ASSEMBLY,NONME	2
11	PFOZZ	4730-01-484-4816	1NWX2	923899.0013	RETAINER, COUPLING	2
12	PAOZZ	4720-01-479-4007	1NWX2	923828.0998	HOSE ASSEMBLY,NONME	2
13	PFOZZ	4730-01-484-4824	1NWX2	923828.0823	RETAINER, COUPLING	6
14	PAOZZ	4720-01-479-3916	1NWX2	923828.0630	HOSE ASSEMBLY,NONME	2
15	PFOZZ		1NWX2	923883.0016	FITTING, TEE	4
16	PAOZZ	4720-01-479-3999	1NWX2	923828.0643	HOSE ASSEMBLY,NONME	1
17	PFOZZ	4730-01-479-3273	1NWX2	923882.0010	ELBOW, FLANGE TO HOS	4
18	PFOZZ	4730-01-479-3272	1NWX2	923881.0003	ADAPTER, STRAIGHT, HO	4
19	PFFZZ	4820-01-484-5404	1NWX2	923828.0802	VALVE,CHECK	2
20	PFFZZ	4820-01-484-4861	1NWX2	923828.0803	BODY, VALVE	1
21	PFOZZ		1NWX2	923828.0798	COVER	2
22	PFOZZ		1NWX2	3075	SCREW	2
23	PFOZZ	4730-01-480-5333	1NWX2	923881.0004	FITTING	11
24	PAOZZ	4720-01-479-4017	1NWX2	923828.0634	HOSE ASSEMBLY,NONME	1
25	PAOZZ	4720-01-479-3923	1NWX2	923828.0632	HOSE ASSEMBLY,NONME	2
26	PAOZZ	4720-01-479-4019	1NWX2	923828.0633	HOSE ASSEMBLY,NONME	1
27	PAOZZ	4720-01-479-4018	1NWX2	923828.0995	HOSE ASSEMBLY,NONME	2
28	PFOZZ	4730-01-484-4828	1NWX2	923828.0821	CLAMP,HOSE	27
29	PFOZZ	4730-01-484-4848	1NWX2	923828.0818	COUPLING,HOSE	4
30	PFOZZ	4730-01-484-4835	1NWX2	923828.0819	COUPLING,HOSE	6
31	PFOZZ		1NWX2	923828.0329	FITTING	2

SECTION II

TM 10-3930-675-24P

(1) ITEM NO	(2) SMR CODE	(3) NSN	(4) CAGEC	(5) PART NUMBER	(6) DESCRIPTION AND USABLE ON CODES (UOC)	(7) QTY
32	PFOZZ	4720-01-484-5871	1NWY2	923828.0805	CONDUIT, METAL, RIGID	2
33	PFOZZ	4720-01-484-4844	1NWY2	923828.0804	CONDUIT, METAL, RIGID	2
34	PFOZZ	4730-01-484-4822	1NWY2	923828.0827	CLAMP, HOSE	1
35	PFOZZ	5305-01-484-3068	1NWY2	923828.0829	SCREW, MACHINE	4
36	PAOZZ	4720-01-479-3996	1NWY2	923828.0637	HOSE ASSEMBLY, NONME	2
37	PAOZZ	4720-01-479-3884	1NWY2	923828.0627	HOSE ASSEMBLY, NONME	2
38	PFOZZ	4730-01-479-5163	1NWY2	3474	NIPPLE, PIPE	2
39	PFOZZ	5330-01-484-4673	1NWY2	923899.0008	SEAL, PLAIN	2
40	PFOZZ	3010-01-480-5811	1NWY2	922589.0008	COUPLING, SHAFT, FLEX	2
41	PFOZZ	4730-01-484-6207	1NWY2	923899.0010	COUPLING HALF, QUICK	2
42	PFOZZ	3010-01-480-5813	1NWY2	923865.6948	COVER, COUPLING	2
43	PFOZZ	3010-01-480-5817	1NWY2	922168.0010	COVER, COUPLING	2
44	PAOZZ	4720-01-479-3997	1NWY2	923828.0994	HOSE ASSEMBLY, NONME	4
45	PFOZZ	4730-01-484-4868	1NWY2	923899.0547	COUPLING, HOSE	4
46	PFOZZ	4730-01-479-8851	1NWY2	923881.0036	COUPLING, PIPE	2
47	PFOZZ	4730-01-479-5184	1NWY2	923883.0017	TEE, PIPE	2
48	PFOZZ	4810-01-480-5708	1NWY2	923711.0029	VALVE	1
49	PFOZZ	5310-01-478-4759	1NWY2	5957	NUT, SELF-LOCKING, RO	4
50	PFOZZ	5305-01-478-4662	1NWY2	920042.003	SCREW, CAP, HEXAGON H	8
51	PFOZZ	5310-01-478-4605	1NWY2	98150	WASHER, FLAT	4
52	PFOZZ	5340-01-484-4650	1NWY2	923828.0830	PLATE, MOUNTING	1
53	PFOZZ	4730-01-481-0258	1NWY2	923881.0029	ADAPTER, STRAIGHT, HO	3
54	PFOZZ	4820-01-484-5406	1NWY2	923828.0791	VALVE, CHECK	1
55	PFOZZ	5305-01-484-3511	1NWY2	923828.0826	SCREW, MACHINE	4
56	PFOZZ	4730-01-484-5392	1NWY2	923883.0014	ADAPTER, STRAIGHT, FL	4
57	PAOZZ		1NWY2	923899.0607	HOSE ASSEMBLY, NONME	2
58	PFOZZ	4820-01-484-4841	1NWY2	923828.0801	VALVE, FLOW CONTROL	1
59	PAOZZ	4720-01-479-8895	1NWY2	923828.0631	HOSE ASSEMBLY, NONME	1
60	PAOZZ	4720-01-479-4013	1NWY2	923828.0642	HOSE ASSEMBLY, NONME	1
61	PFOZZ	4730-01-484-5981	1NWY2	923899.0541	COUPLING, HOSE	1
62	PAOZZ	4720-01-479-4001	1NWY2	923828.0636	HOSE ASSEMBLY, NONME	1
63	PAOZZ	4720-01-479-4003	1NWY2	923828.0635	HOSE ASSEMBLY, NONME	1
64	PFOZZ	4730-01-479-5170	1NWY2	923863.8263	NIPPLE, PIPE	1
65	PFOZZ	4730-01-479-3301	1NWY2	923881.0040	ADAPTER, STRAIGHT, HO	1

END OF FIGURE

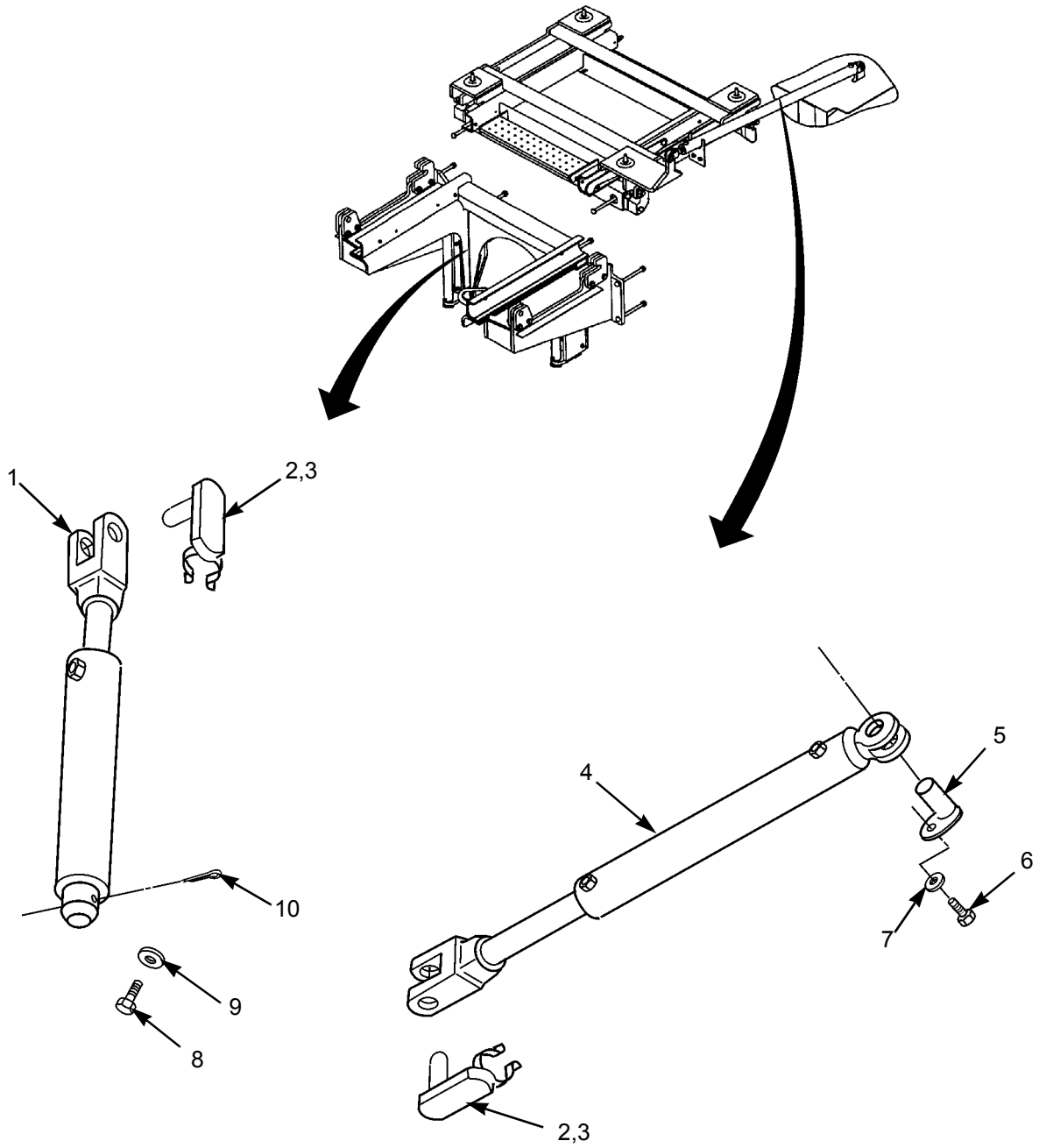

374-0142

Figure 134. Cab Side Shift and Lowering Cylinders

SECTION II

TM 10-3930-675-24P

(1) ITEM NO	(2) SMR CODE	(3) NSN	(4) CAGEC	(5) PART NUMBER	(6) DESCRIPTION AND USABLE ON CODES (UOC)	(7) QTY
GROUP 2407 HYDRAULIC CYLINDERS						
FIG. 134 CAB SIDE SHIFT AND LOWERING CYLINDERS						
1	PFOLL	3040-01-480-5363	1NWX2	A35455.0100	CYLINDER ASSEMBLY, A	2
2	PFOZZ	5365-01-480-5609	1NWX2	921463.0012	BUSHING, BLANK	4
3	PFOZZ	5365-01-478-4404	1NWX2	A35632.0100	SPACER, RING	10
4	PFOLL	3040-01-480-5361	1NWX2	A35456.0100	CYLINDER ASSEMBLY, A	1
5	PFOZZ	3040-01-478-8606	1NWX2	A35634.0100	SHAFT, SHOULDERED	1
6	PFOZZ	5305-01-478-3756	1NWX2	920042.002	SCREW, CAP, HEXAGON H	1
7	PFOZZ	5310-01-478-4605	1NWX2	98150	WASHER, FLAT	8
8	PFOZZ	5305-01-478-5136	1NWX2	920099.026	SCREW, CAP, HEXAGON H	2
9	PFOZZ	5310-01-478-4631	1NWX2	98151	WASHER, FLAT	8
10	PFOZZ	5315-01-480-4777	1NWX2	3293	PIN, SHOULDER, HEADED	2
END OF FIGURE						

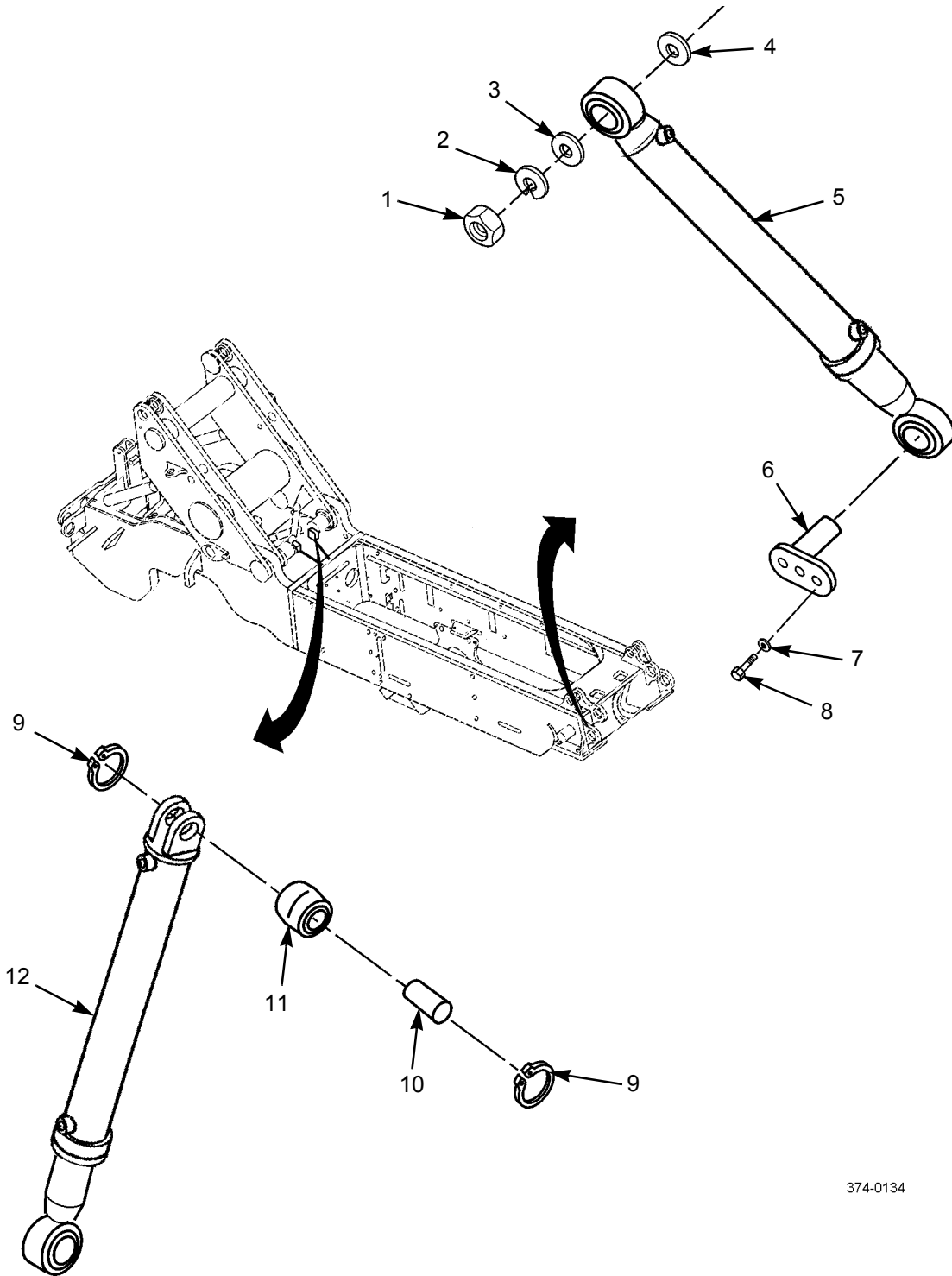

374-0134

Figure 135. Boom Lifting and Locking Pin Cylinders

SECTION II

TM 10-3930-675-24P

(1) ITEM NO	(2) SMR CODE	(3) NSN	(4) CAGEC	(5) PART NUMBER	(6) DESCRIPTION AND USABLE ON CODES (UOC)	(7) QTY
GROUP 2407 HYDRAULIC CYLINDERS						
FIG. 135 BOOM LIFTING AND LOCKING PIN CYLINDERS						
1	PFFZZ	5310-01-479-3418	1NWX2	5397	NUT, PLAIN, HEXAGON	4
2	PFFZZ	5310-01-479-3378	1NWX2	5398	WASHER, LOCK	2
3	PFFZZ	5310-01-479-3464	1NWX2	A35765.0100	WASHER, FLAT	2
4	PFFZZ	5310-01-484-3517	1NWX2	A35765.0200	WASHER, FLAT	2
5	PAFLL	3040-01-480-5353	1NWX2	A35448.0100	CYLINDER ASSEMBLY, A	2
6	PFFZZ	5315-01-480-3122	1NWX2	A28860.0200	PIN, SHOULDER, HEADED	2
7	PFFZZ	5310-01-480-2843	1NWX2	923657.0001	WASHER, LOCK	2
8	PFFZZ	5305-01-478-3832	1NWX2	920373.100	SCREW, CAP, HEXAGON H	2
9	PFFZZ	5325-01-478-4841	1NWX2	5313	RING, RETAINING	4
10	PFFZZ	5315-01-478-4549	1NWX2	A35673.0100	PIN, STRAIGHT, HEADED	2
11	PFFZZ	3040-01-478-4645	1NWX2	9028.902	CYLINDER, ACTUATING,	2
12	PAFLL	3040-01-480-5350	1NWX2	A35835.0100	CYLINDER, ASSEMBLY, A	2
END OF FIGURE						

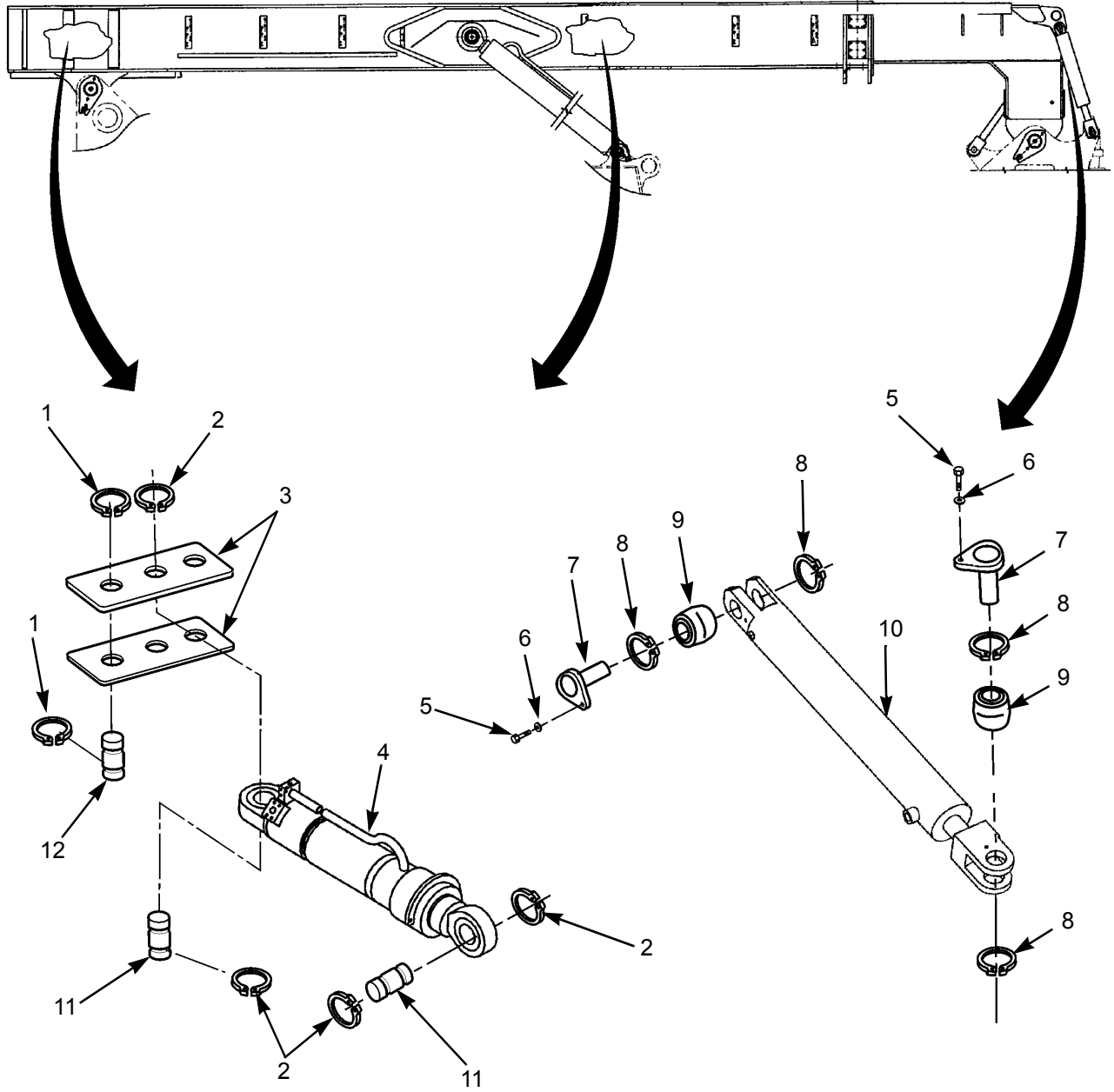

374-0139

Figure 136. Boom Extension and Tophandler Tilt Cylinders

SECTION II

TM 10-3930-675-24P

(1) ITEM NO	(2) SMR CODE	(3) NSN	(4) CAGEC	(5) PART NUMBER	(6) DESCRIPTION AND USABLE ON CODES (UOC)	(7) QTY
GROUP 2407 HYDRAULIC CYLINDERS						
FIG. 136 BOOM EXTENSION AND TOPHANDLER TILT CYLINDERS						
1	PFFZZ	5325-01-484-6107	1NWX2	95102	RING, RETAINING	4
2	PFFZZ	5325-01-479-2889	1NWX2	9014.911	RING, RETAINING	4
3	PFFZZ	5365-01-484-5996	1NWX2	A35763.0100	SPACER, PLATE	2
4	PFLLL	3040-01-480-5352	1NWX2	A35449.0100	CYLINDER ASSEMBLY, A	1
5	PFFZZ	5305-01-479-2949	1NWX2	3104	SCREW, CAP, HEXAGON H	4
6	PFFZZ	5310-01-478-4640	1NWX2	923657.0004	WASHER, LOCK	4
7	PFFZZ	5315-01-480-2913	1NWX2	A02510.1600	PIN, SHOULDER, HEADED	4
8	PFFZZ	5325-01-478-3818	1NWX2	2588	RING, RETAINING	4
9	PFFZZ	3120-01-484-7312	1NWX2	921463.0014	BEARING, SLEEVE	4
10	PAFLL	2510-01-480-5366	1NWX2	A35451.0100	CYLINDER ASSEMBLY, A	2
11	PFFZZ	3040-01-479-3882	1NWX2	A35764.0200	SHAFT, STRAIGHT	2
12	PFFZZ	3040-01-479-3883	1NWX2	A35764.0100	SHAFT, STRAIGHT	2
END OF FIGURE						

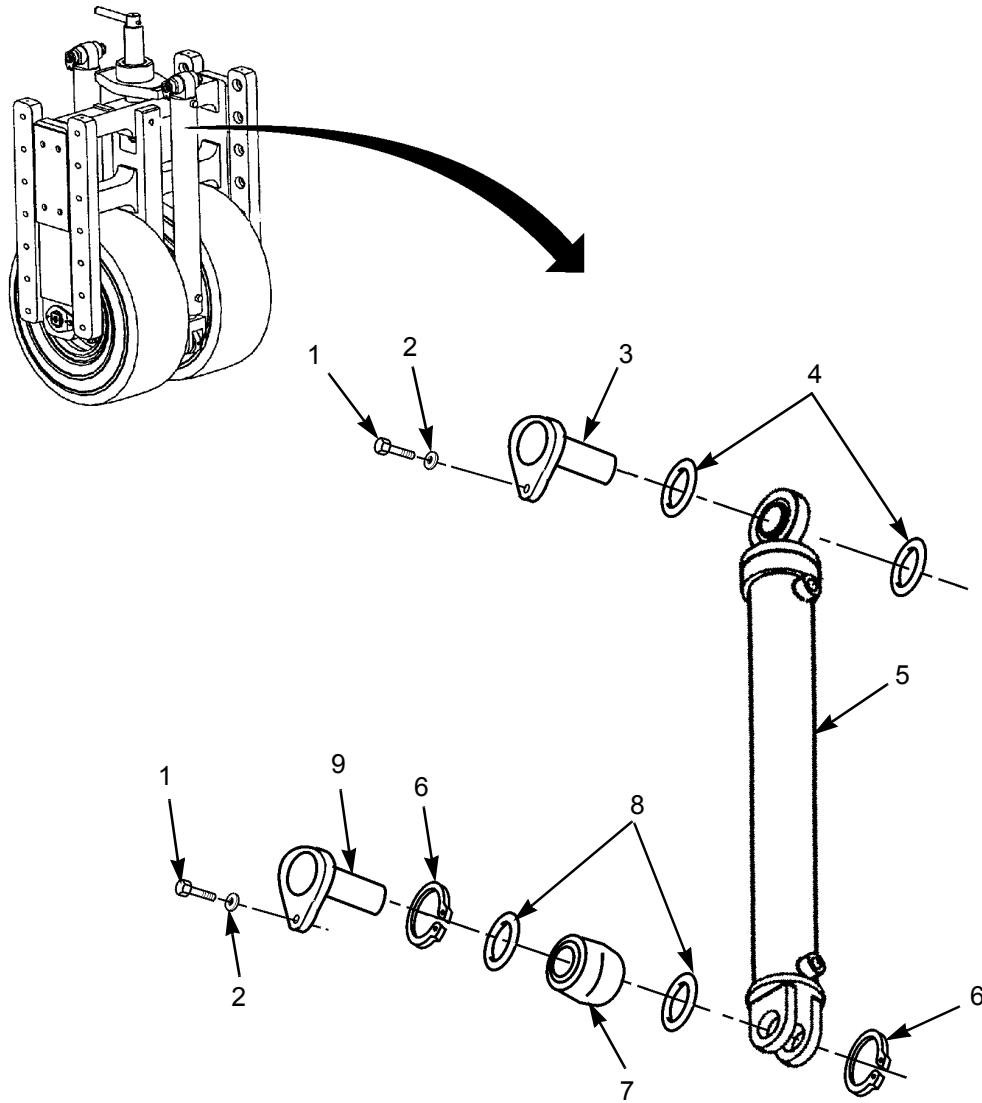

374-0137

Figure 137. Bogie Wheel Cylinders

SECTION II

TM 10-3930-675-24P

(1) ITEM NO	(2) SMR CODE	(3) NSN	(4) CAGEC	(5) PART NUMBER	(6) DESCRIPTION AND USABLE ON CODES (UOC)	(7) QTY
GROUP 2407 HYDRAULIC CYLINDERS						
FIG. 137 BOGIE WHEEL CYLINDERS						
1	PFOZZ	5305-01-478-3769	1NWY2	3102	SCREW, CAP, HEXAGON H	4
2	PFOZZ	5310-01-478-4632	1NWY2	920098.009	WASHER, FLAT	4
3	PFOZZ	5315-01-479-4732	1NWY2	A35808.0300	PIN, STRAIGHT, HEADLE	2
4	PFOZZ	5331-01-478-3800	1NWY2	923873.0002	O-RING	4
5	PFOLL	3040-01-480-5362	1NWY2	A35454.0100	CYLINDER ASSEMBLY, A	2
6	PFOZZ	5325-01-478-3818	1NWY2	2588	RING, RETAINING	4
7	PFOZZ	3110-01-479-8050	1NWY2	2566	BEARING, GUIDE	2
8	PFOZZ	5331-01-478-3810	1NWY2	923873.0003	O-RING	4
9	PFOZZ	5315-01-480-3116	1NWY2	A35808.0400	PIN, SHOULDER, HEADED	2
END OF FIGURE						

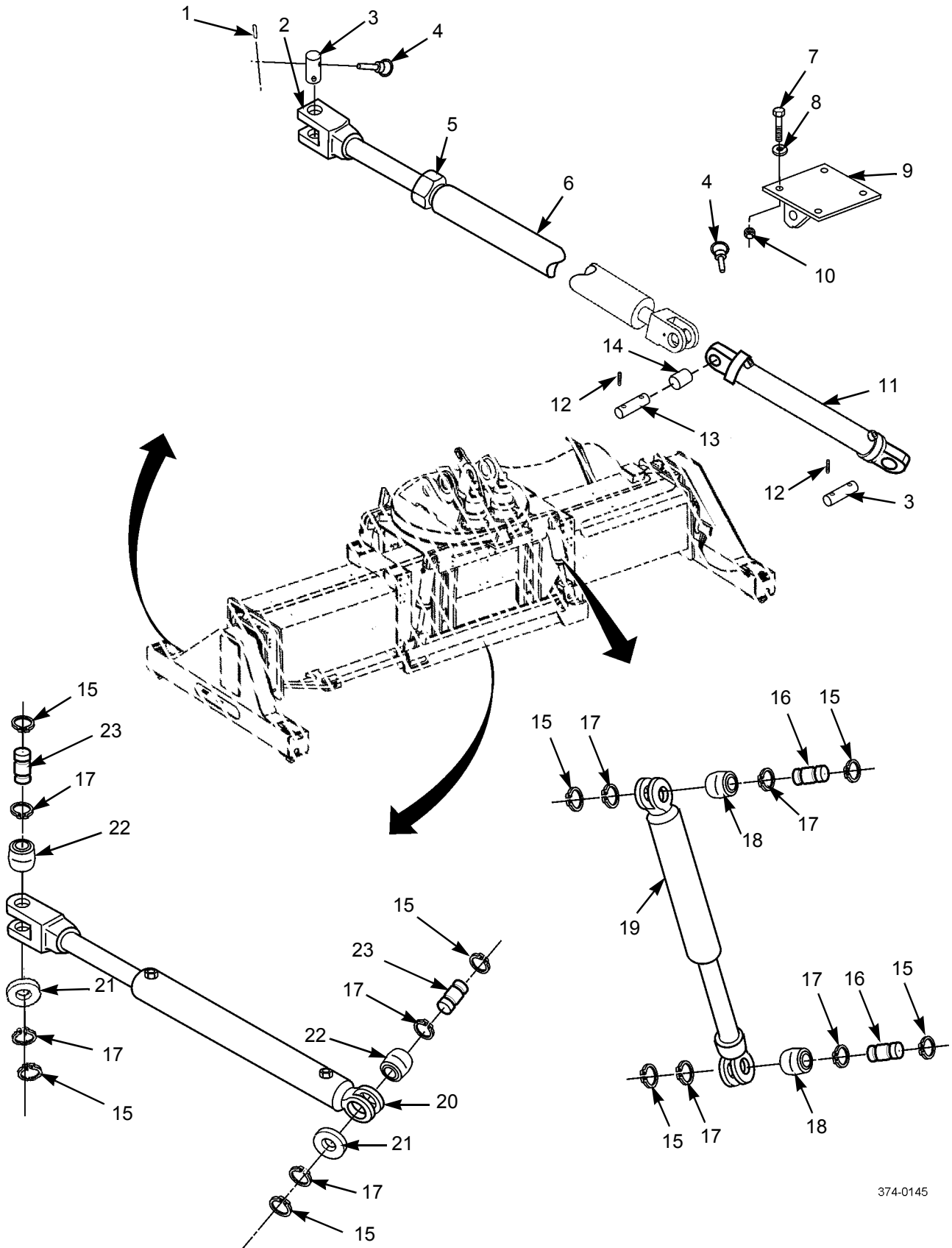

374-0145

Figure 138. Tophandler Hydraulic Cylinders

SECTION II

TM 10-3930-675-24P

(1) ITEM NO	(2) SMR CODE	(3) NSN	(4) CAGEC	(5) PART NUMBER	(6) DESCRIPTION AND USABLE ON CODES (UOC)	(7) QTY
GROUP 2407 HYDRAULIC CYLINDERS						
FIG. 138 TOPHANDLER HYDRAULIC CYLINDERS						
1	PAFZZ	5315-01-484-4668	1NWX2	923828.0837	PIN, STRAIGHT, HEADLE	4
2	PAFZZ	3110-01-480-3198	1NWX2	A12090.0100	PLATE, RETAINING, BEA	4
3	PAFZZ	2530-01-480-5786	1NWX2	SE4041	PIVOT, FRONT AXLE	6
4	PAFZZ	5330-01-480-6079	1NWX2	921464.0034	RETAINER, PACKING	12
5	PAFZZ		1NWX2	98102	NUT, PLAIN, HEXAGON	4
6	PAFZZ	3040-01-480-5720	1NWX2	A09566.0100	CONNECTING LINK, RIG	4
7	PAFZZ	5305-01-479-2937	1NWX2	3080	SCREW, CAP, HEXAGON H	16
8	PAFZZ	5310-01-478-4760	1NWX2	920098.025	WASHER, FLAT	16
9	PAFZZ	5315-01-480-4891	1NWX2	A30654.0100	BRACKET, MOUNTING	4
10	PAFZZ	5310-01-478-4757	1NWX2	920076.003	NUT, SELF-LOCKING, RO	16
11	PAFLL	2540-01-480-3478	1NWX2	A37214.0100	CYLINDER, LOCK, VEHIC TWIST LOCK ...	2
12	PAFZZ		1NWX2	923863.7976	SCREW, STOP	2
13	PAFZZ	5315-01-484-4667	1NWX2	923828.0851	PIN, STRAIGHT, HEADLE	8
14	PAFZZ	3040-01-480-5805	1NWX2	A12098.0200	AXLE, STRAIGHT	4
15	PAFZZ	5325-01-479-8467	1NWX2	923863.7803	RING, RETAINING	24
16	PAFZZ	3040-01-484-4807	1NWX2	923828.0756	SHAFT, STRAIGHT	8
17	PAFZZ	5325-01-479-2907	1NWX2	2583	RING, RETAINING	24
18	PAFZZ	3110-01-479-8050	1NWX2	923857.0070	BEARING	8
19	PAFLL	3040-01-480-5348	1NWX2	A37213.0100	CYLINDER ASSEMBLY, A	4
20	PAFLL	3040-01-480-5359	1NWX2	A35457.0100	CYLINDER ASSEMBLY, A	2
21	PAFZZ	5365-01-479-4298	1NWX2	A01401.0100	SPACER, RING	4
22	PAFZZ	3110-01-479-8050	1NWX2	923857.0070	BEARING, ROLLER, THRU	4
23	PAFZZ	5315-01-479-8465	1NWX2	SF2484.035	PIN, STRAIGHT, HEADED	4

END OF FIGURE

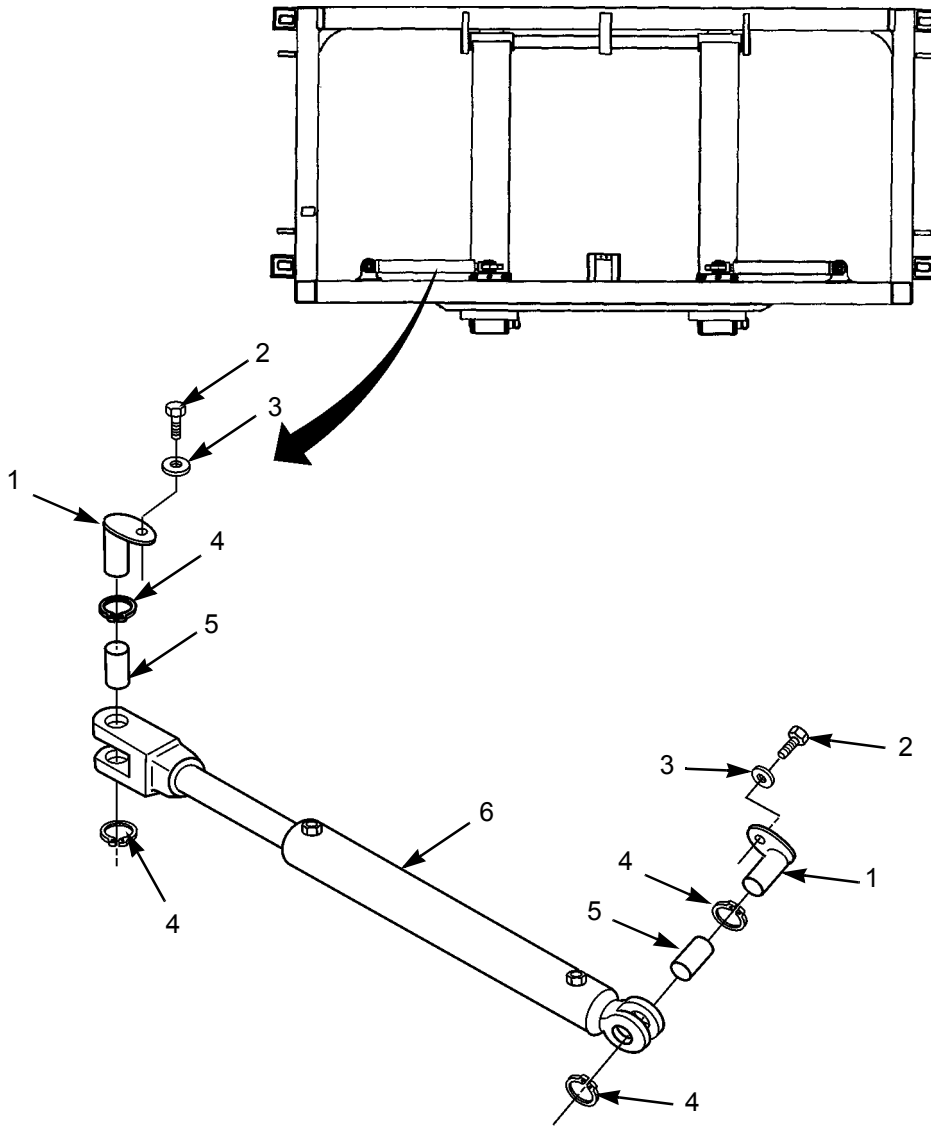

374-0146

Figure 139. Forklift Cylinders

SECTION II

TM 10-3930-675-24P

(1) ITEM NO	(2) SMR CODE	(3) NSN	(4) CAGEC	(5) PART NUMBER	(6) DESCRIPTION AND USABLE ON CODES (UOC)	(7) QTY
GROUP 2407 HYDRAULIC CYLINDERS						
FIG. 139 FORKLIFT CYLINDERS						
1	PFFZZ	5315-01-484-4408	1NWY2	A25655.0300	PIN, STRAIGHT, HEADED	8
2	PFFZZ	5305-01-478-4750	1NWY2	920099.025	SCREW	8
3	PFFZZ	5310-01-478-4760	1NWY2	920098.025	WASHER, LOCK	8
4	PFFZZ	5325-01-478-3701	1NWY2	2585	RING, RETAINING	16
5	PFFZZ	3120-01-484-6591	1NWY2	9027.018	BEARING, SLEEVE	8
6	PAFLL	3040-01-480-5351	1NWY2	A36120.0100	CYLINDER ASSEMBLY, A	4
END OF FIGURE						

14
15

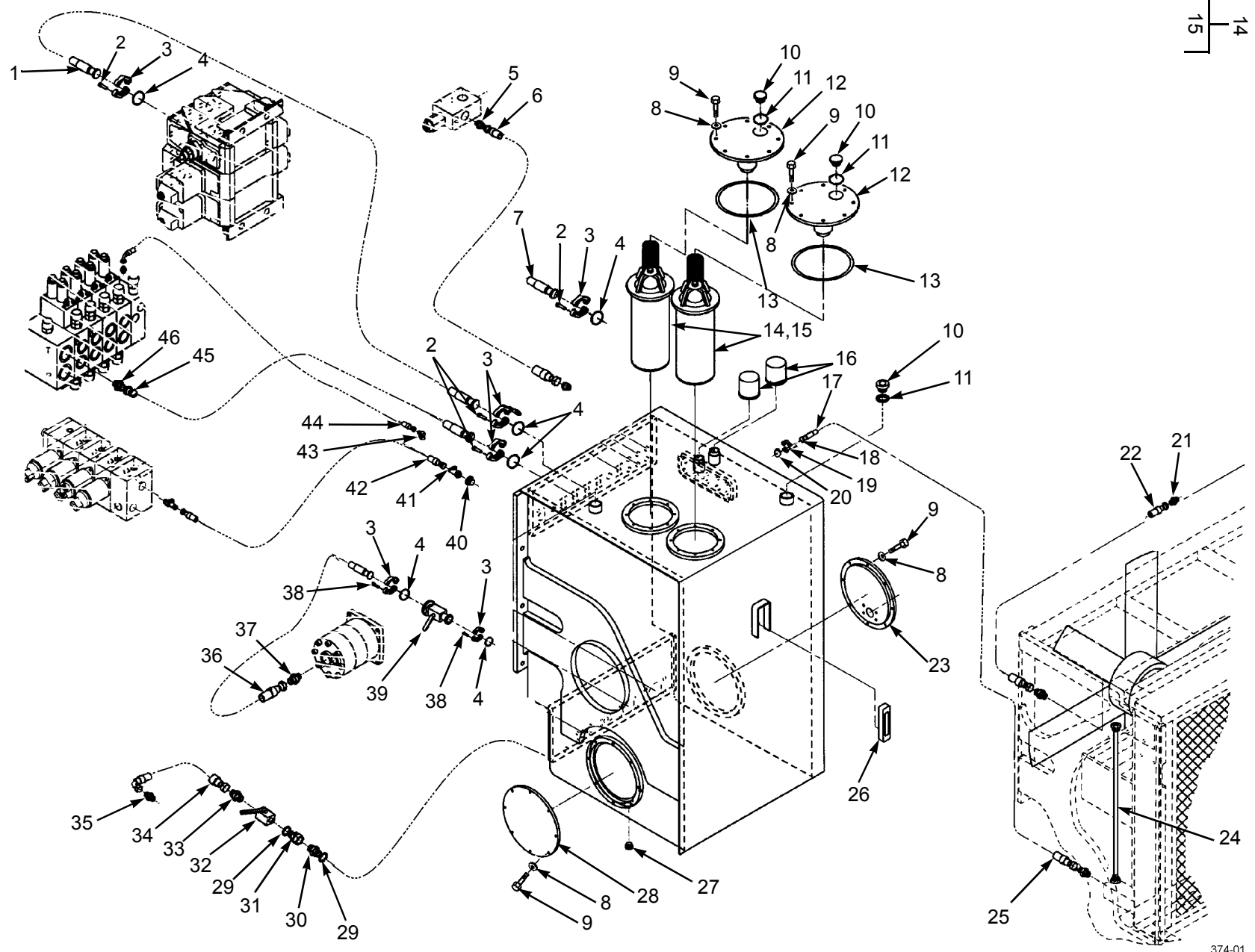

Figure 140. Hydraulic Reservoirs and Related Parts

SECTION II

TM 10-3930-675-24P

(1) ITEM NO	(2) SMR CODE	(3) NSN	(4) CAGEC	(5) PART NUMBER	(6) DESCRIPTION AND USABLE ON CODES (UOC)	(7) QTY
GROUP 2408 LIQUID TANKS OR RESERVOIRS						
FIG. 140 HYDRAULIC RESERVOIRS AND RELATED PARTS						
1	PAOZZ	4720-01-479-2646	1NWX2	A38032.0100	HOSE ASSEMBLY, NONME	1
2	PFOZZ	5305-01-479-2938	1NWX2	2908	SCREW, CAP, HEXAGON H	2
3	PFOZZ	4730-01-480-3170	1NWX2	920812.0003	FLANGE, PIPE	1
4	PFOZZ	5331-01-479-8927	1NWX2	3503	O-RING	1
5	PFFZZ	4730-01-481-0269	1NWX2	923881.0006	ADAPTER, STRAIGHT, HO	1
6	PAOZZ	4720-01-479-3127	1NWX2	A36342.0500	HOSE ASSEMBLY, NONME	1
7	PAOZZ	4720-01-481-0288	1NWX2	A38031.0100	HOSE, NONMETALLIC	1
8	PFOZZ	5310-01-478-4760	1NWX2	920098.025	WASHER, FLAT	24
9	PFOZZ	5305-01-478-3758	1NWX2	920099.061	SCREW, CAP, HEXAGON H	24
10	PFOZZ		1NWX2	920999.0015	PLUG	3
11	PFOZZ	5331-01-480-6099	1NWX2	96095	O-RING	3
12	PFOZZ	5340-01-479-3357	1NWX2	A39265.0100	COVER	2
13	PFOZZ	5331-01-484-3538	1NWX2	1251	O-RING	2
14	PFOZZ	2940-01-481-0301	1NWX2	920130.011	PARTS KIT, AIR FILTE	2
15	PFOZZ		1NWX2	923110.0668	.FILTER ASSEMBLY, FLU	1
16	PFOZZ	4310-01-480-9636	1NWX2	920130.009	FILTER ELEMENT, INTA	2
17	PAOZZ	4720-01-479-2769	1NWX2	A37054.0200	HOSE ASSEMBLY, NONME	1
18	PFOZZ	5305-01-479-2830	1NWX2	920728.106	SCREW, CAP, HEXAGON H	2
19	PFOZZ	4730-01-480-2828	1NWX2	920812.0001	FLANGE, PIPE	1
20	PFOZZ	5331-01-479-8513	1NWX2	3505	O-RING	2
21	PFOZZ	4730-01-479-3276	1NWX2	923881.0012	ADAPTER, STRAIGHT, TU	1
22	PAOZZ	4720-01-479-2756	1NWX2	A36333.0400	HOSE ASSEMBLY, NONME	1
23	PFOZZ	5340-01-479-4703	1NWX2	A35662.0100	COVER, ACCESS	1
24	PFOZZ	4720-01-484-4693	1NWX2	923899.0397	HOSE, NONMETALLIC	1
25	PFOZZ	4730-01-479-8879	1NWX2	923881.0039	ADAPTER, STRAIGHT, PI	2
26	PFOZZ	6680-01-484-6898	1NWX2	923162.0003	INDICATOR, SIGHT, LIG	1
27	PFOZZ		1NWX2	92019	MAGNETIC PLUG	1
28	PFOZZ	5340-01-479-4710	1NWX2	A07527.0100	COVER, ACCESS	1
29	PAOZZ	4820-01-480-4895	1NWX2	5936	VALVE, CHECK	2
30	PFOZZ	4730-01-479-5163	1NWX2	3474	NIPPLE, PIPE	1
31	PFOZZ	4730-01-481-0351	1NWX2	920834.0001	ADAPTER, STRAIGHT, FL	1

SECTION II

TM 10-3930-675-24P

(1) ITEM NO	(2) SMR CODE	(3) NSN	(4) CAGEC	(5) PART NUMBER	(6) DESCRIPTION AND USABLE ON CODES (UOC)	(7) QTY
32	PFOZZ	4810-01-479-7852	1NWX2	921780.0008	VALVE, BALL	1
33	PFOZZ	4730-01-480-5333	1NWX2	923881.0004	ADAPTER, STRAIGHT, FL	1
34	PAOZZ	4720-01-484-5975	1NWX2	A36337.3400	HOSE, NONMETALLIC	1
35	PFOZZ	4730-01-479-3272	1NWX2	923881.0003	ADAPTER, STRAIGHT, HO	1
36	PAOZZ	4720-01-479-3223	1NWX2	A37050.0100	HOSE ASSEMBLY, NONME	1
37	PFOZZ	4730-01-481-0268	1NWX2	923881.0021	NIPPLE, BOSS	1
38	PFOZZ	5305-01-479-2630	1NWX2	920728.095	SCREW, CAP, HEXAGON H	2
39	PFOZZ	4820-01-484-4192	1NWX2	A39259.0100	VALVE, CHECK	1
40	PFOZZ	4730-01-479-5172	1NWX2	922312.0013	NIPPLE, PIPE	1
41	PFOZZ	4730-01-481-0275	1NWX2	923883.0002	TEE, HOSE	1
42	PAOZZ	4720-01-479-2746	1NWX2	A36334.0100	HOSE ASSEMBLY, NONME	1
43	PFOZZ	4730-01-481-0347	1NWX2	923882.0009	ELBOW, HOSE	1
44	PAOZZ	4720-01-479-3221	1NWX2	A36334.0900	HOSE ASSEMBLY, NONME	1
45	PFOZZ	4720-01-479-2629	1NWX2	A37050.0300	HOSE ASSEMBLY, NONME	1
46	PFOZZ	4730-01-481-0303	1NWX2	923881.0010	ADAPTER, STRAIGHT, HO	1

END OF FIGURE

1
| 2 - 6 |

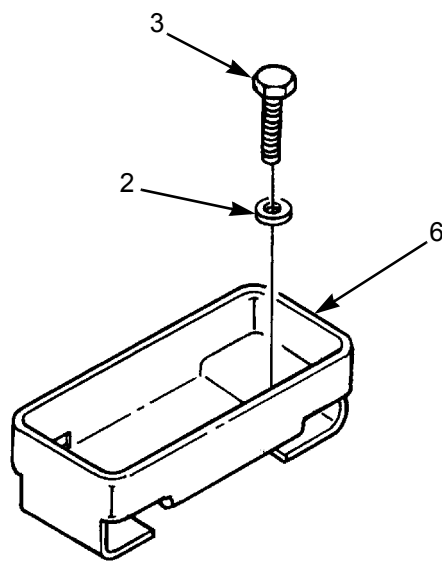
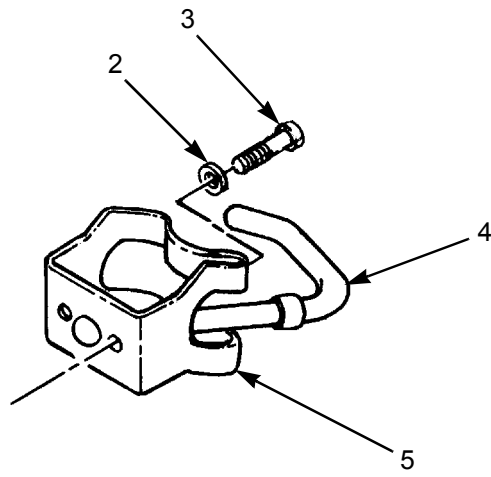

374-0154

Figure 141. Rifle Mounting Kit

SECTION II

TM 10-3930-675-24P

(1) ITEM NO	(2) SMR CODE	(3) NSN	(4) CAGEC	(5) PART NUMBER	(6) DESCRIPTION AND USABLE ON CODES (UOC)	(7) QTY
					GROUP 34 ARMAMENT AND SIGHTING AND FIRE CONTROL (ELECTRIC/ELECTRONIC) MATERIEL	
					GROUP 3401 PRIMARY ARMAMENT	
					FIG. 141 RIFLE MOUNTING KIT	
1	PFOZZ		1NWX2	12J1061	KIT,RIFLE MOUNTING	1
2	PFOZZ	5310-01-478-9221	1NWX2	4752	.WASHER, LOCK	2
3	PFOZZ	5305-01-478-3755	1NWX2	920099.024	.SCREW, CAP, HEXAGON	2
4	PFOZZ	5342-00-455-5899	19207	11630581	.BRACKET, MOUNTING, CATCH ASSEMBLY ..	1
5	PFOZZ	1095-00-763-7348	19207	11630529	.RACK, STORAGE, SMALL ARMS	1
6	PFOZZ	2590-00-264-8828	19207	11630594	.SUPPORT, RIFLE MOUNTING	1
					END OF FIGURE	

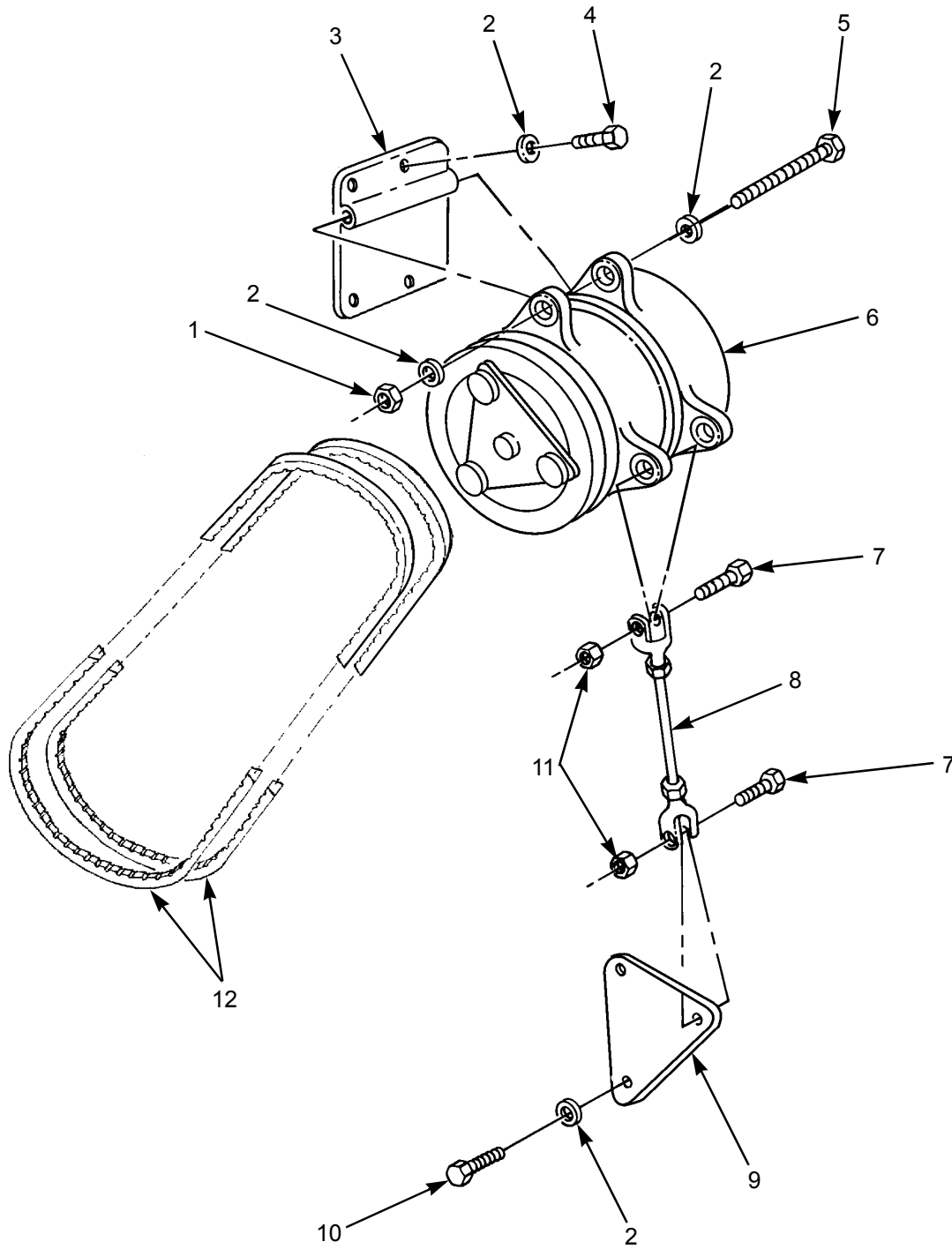
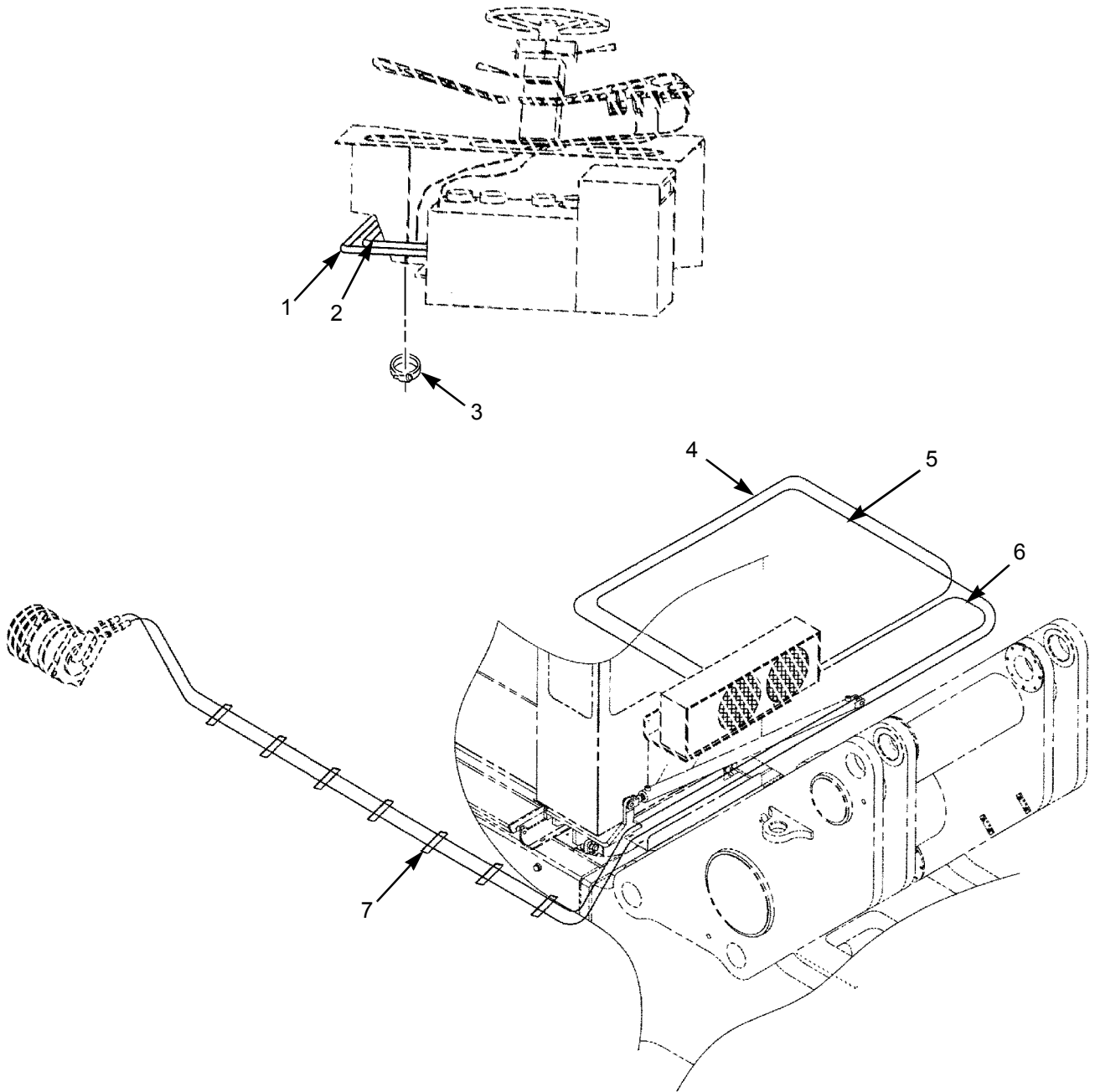

Figure 142. A/C Compressor and Related Parts

SECTION II

TM 10-3930-675-24P

(1) ITEM NO	(2) SMR CODE	(3) NSN	(4) CAGEC	(5) PART NUMBER	(6) DESCRIPTION AND USABLE ON CODES (UOC)	(7) QTY
					GROUP 52 REFRIGERATION, AIR CONDITIONER/HEATER, AND AIR CONDITIONING COMPONENTS	
					GROUP 5200 AIR CONDITIONER/HEATER ASSEMBLY AND GAS COMPRESSOR ASSEMBLY	
					FIG. 142 A/C COMPRESSOR AND RELATED PARTS	
1	PAOZZ	5310-01-478-4759	1NWX2	5957	NUT, SELF-LOCKING, RO	1
2	PAOZZ	5310-01-478-4605	1NWX2	98150	WASHER, FLAT	8
3	PFFZZ	5340-01-479-5934	1NWX2	A20432.0300	BRACKET, MOUNTING	1
4	PAFZZ	5305-01-478-4696	1NWX2	920042.006	SCREW, CAP, HEXAGON H	4
5	PFOZZ	5305-01-479-2946	1NWX2	920042.021	SCREW, CAP, HEXAGON H	1
6	PFFZZ	4130-01-479-7766	1NWX2	A38374.0100	COMPRESSOR, REFRIGER	1
7	PAFZZ	5305-01-478-4696	1NWX2	2791	SCREW	2
8	PFOZZ	5305-01-479-5926	1NWX2	923060.0001	SCREW, MACHINE	1
9	PFFZZ	5340-01-479-5935	1NWX2	A36573.0100	BRACKET, MOUNTING	1
10	PFFZZ	5305-01-478-3757	1NWX2	920042.005	SCREW, CAP, HEXAGON H	2
11	PFFZZ		1NWX2	4735	LOCKNUT	2
12	PAOZZ	3030-01-479-5910	1NWX2	921096.0015	BELT, V	1
					END OF FIGURE	



374-0128

Figure 143. Air Conditioning Lines

SECTION II

TM 10-3930-675-24P

(1) ITEM NO	(2) SMR CODE	(3) NSN	(4) CAGEC	(5) PART NUMBER	(6) DESCRIPTION AND USABLE ON CODES (UOC)	(7) QTY
GROUP 5217 REFRIGERANT PIPING						
FIG. 143 AIR CONDITIONING LINES						
1	PFFZZ	4720-01-484-5438	1NWX2	923899.0443	TUBE, BENT, METALLIC	1
2	PFFZZ	4720-01-484-5440	1NWX2	923899.0442	TUBE, BENT, METALLIC	1
3	PFOZZ		1NWX2	3246	CLAMP, HOSE	2
4	PFFZZ	4720-01-478-5434	1NWX2	A15504.2200	HOSE ASSEMBLY, NONME	1
5	PFFZZ	4720-01-478-5437	1NWX2	A15505.3200	HOSE ASSEMBLY, NONME	1
6	PFFZZ	4720-01-478-5436	1NWX2	A39854.0100	HOSE ASSEMBLY, NONME	1
7	PFOZZ	5340-01-478-5621	1NWX2	923610.0001	STRAP, RETAINING	10
END OF FIGURE						

1
2 - 26

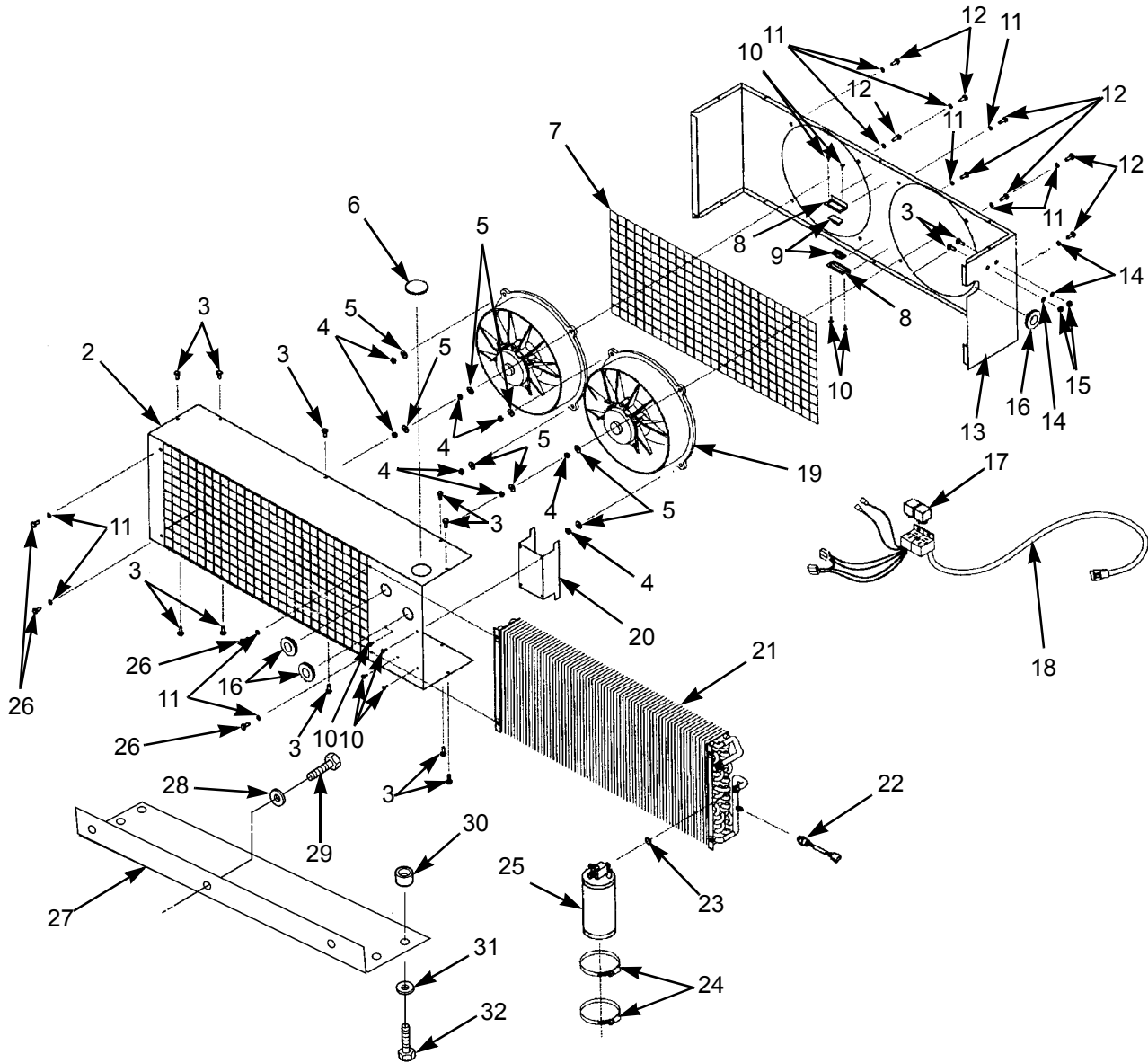

374-0116

Figure 144. Condenser and Mounting Hardware

SECTION II

TM 10-3930-675-24P

(1) ITEM NO	(2) SMR CODE	(3) NSN	(4) CAGEC	(5) PART NUMBER	(6) DESCRIPTION AND USABLE ON CODES (UOC)	(7) QTY
GROUP 5230 CONDENSER (WATER OR AIR COOLED)						
FIG. 144 CONDENSER AND MOUNTING HARDWARE						
1	PFFZZ	4130-01-484-9975	1NWY2	923691.0013	HEAT INTERCHANGER, R	1
2	PFFZZ	5340-01-484-1945	1NWY2	923899.0574	.COVER, ACCESS	1
3	PFFZZ	5305-01-484-2519	1NWY2	923899.0606	.SCREW, MACHINE	12
4	PAFZZ	5310-01-478-4758	1NWY2	920076.002	.NUT, SELF-LOCKING, R	8
5	PFFZZ		1NWY2	921014.0002	.WASHER, FLAT	8
6	PAFZZ	5340-01-481-6496	1NWY2	921055.0007	.PLUG, EXPANSION	1
7	PFFZZ	5335-01-484-1937	1NWY2	923899.0578	.WIRE, FABRIC	1
8	PFFZZ	5340-01-484-1930	1NWY2	923899.0604	.BRACKET, ANGLE	2
9	PFFZZ	5905-01-484-4109	1NWY2	920882.0001	.RESISTOR ASSEMBLY	2
10	PFFZZ	5320-01-484-1921	1NWY2	923899.0605	.RIVET, BLIND	8
11	PFFZZ		1NWY2	5954	.WASHER	12
12	PAFZZ	5305-01-478-4753	1NWY2	3065	.SCREW, CAP, HEXAGON	8
13	PFFZZ	5340-01-484-1944	1NWY2	923899.0575	.COVER, ACCESS	1
14	PAFZZ	5310-01-478-4631	1NWY2	98151	.WASHER, FLAT	2
15	PAFZZ	5310-01-479-2610	1NWY2	920076.001	.NUT, SELF-LOCKING, C	2
16	PAFZZ	5325-01-478-5635	1NWY2	921078.0001	.GROMMET, NONMETALLI	3
17	PFFZZ		1NWY2	923436.0398	.RELAY	2
18	PFFZZ	6150-01-484-3405	1NWY2	923899.0580	.CABLE ASSEMBLY, SPE	1
19	PFFZZ	4140-01-484-1940	1NWY2	923899.0579	.FAN, CENTRIFUGAL	2
20	PFFZZ	5340-01-484-1943	1NWY2	923899.0576	.BRACKET, DOUBLE ANG	1
21	PFFZZ	4130-01-484-1936	1NWY2	923899.0577	.CONDENSER UNIT, REF	1
22	PFFZZ	6620-01-484-3443	1NWY2	923899.0581	.SWITCH, PRESSURE	1
23	PFFZZ	5331-01-484-1934	1NWY2	922978.0001	.O-RING	1
24	PFFZZ	4730-01-484-3431	1NWY2	923899.0582	.CLAMP, HOSE	2
25	PFFZZ	2930-01-484-4105	1NWY2	923726.0211	.CARTRIDGE, DEHYDRA	1
26	PAFZZ	5305-01-479-4722	1NWY2	3061	.SCREW, CAP, HEXAGON	4
27	PFFZZ	5340-01-478-5644	1NWY2	A04718.0500	BRACKET	1
28	PAFZZ	5310-01-478-4605	1NWY2	98150	WASHER, FLAT	3
29	PAFZZ	5305-01-478-4696	1NWY2	920042.006	SCREW, CAP, HEXAGON H	3
30	PAFZZ	5340-01-484-3065	1NWY2	4029	BUMPER, NONMETALLIC	4
31	PAFZZ	5310-01-478-4760	1NWY2	920098.025	WASHER, FLAT	4
32	PAFZZ	5305-01-478-4750	1NWY2	920099.025	SCREW, CAP, HEXAGON H	4

END OF FIGURE

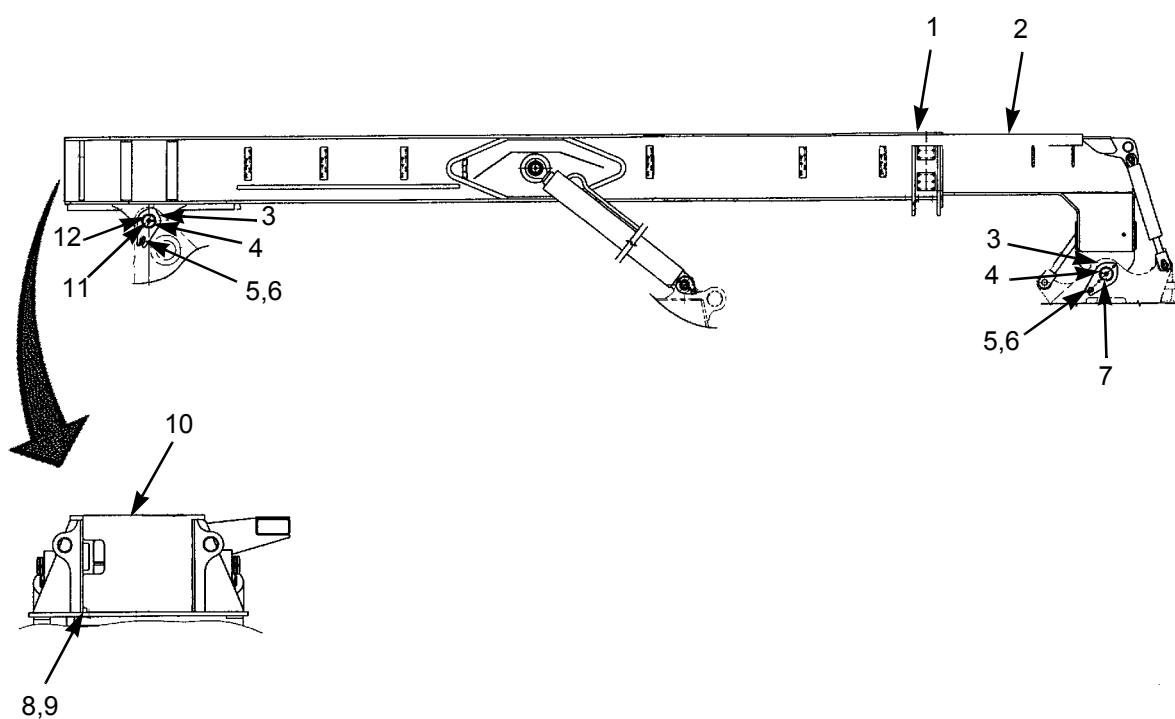
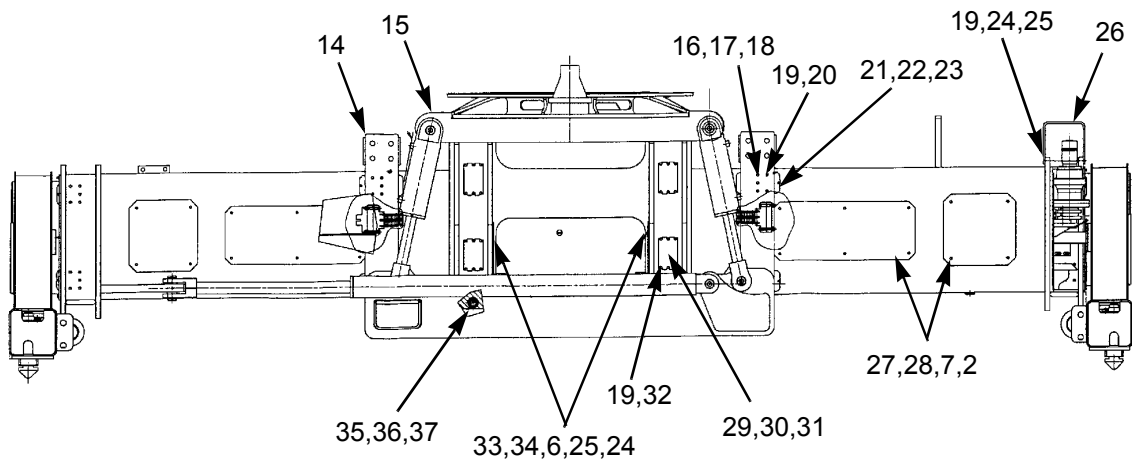
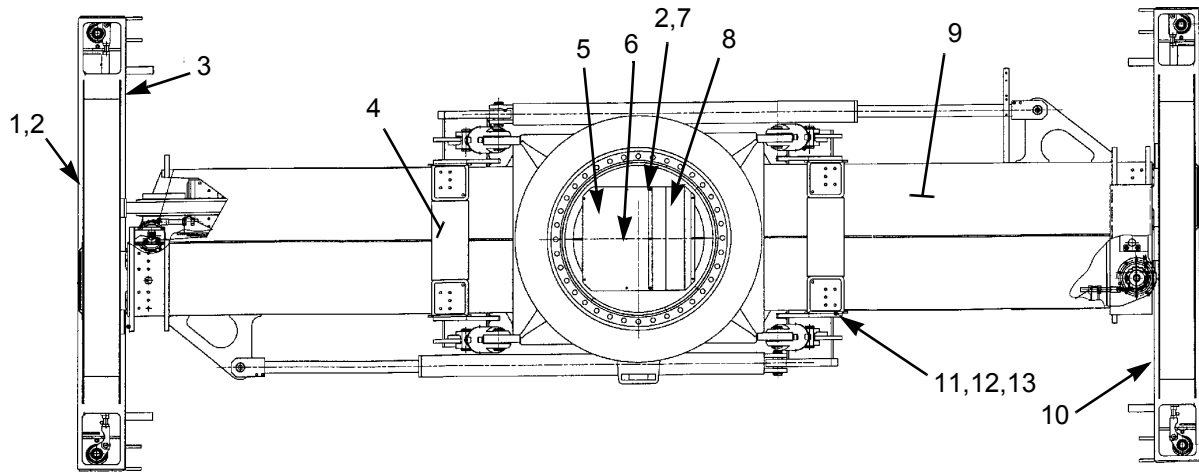

Figure 145. Boom and Related Parts

SECTION II

TM 10-3930-675-24P

(1) ITEM NO	(2) SMR CODE	(3) NSN	(4) CAGEC	(5) PART NUMBER	(6) DESCRIPTION AND USABLE ON CODES (UOC)	(7) QTY
					GROUP 74 CRANES, SHOVELS, AND EARTHMOVING EQUIPMENT COMPONENTS	
					GROUP 7417 HOISTS	
					FIG. 145 BOOM AND RELATED PARTS	
1	PFLZZ	3830-01-480-3144	1NWX2	A39387.0100	BOOM SECTION, INNER	1
2	PFLZZ	3830-01-480-2863	1NWX2	A39386.0100	BOOM SECTION, OUTER	1
3	PFFZZ	5315-01-478-4545	1NWX2	A35806.0100	PIN, STRAIGHT, HEADED	4
4	PFOZZ	4730-01-478-4684	1NWX2	160	FITTING, LUBRICATION	4
5	PFFZZ	5305-01-478-3832	1NWX2	920373.100	SCREW, CAP, HEXAGON H	6
6	PFFZZ	5310-01-480-2843	1NWX2	923657.0001	WASHER, LOCK	6
7	PFFZZ	3130-01-478-4502	1NWX2	920070.043	BEARING UNIT, PLAIN	4
8	PAFZZ	5310-01-478-4605	1NWX2	98150	WASHER, FLAT	6
9	PFOZZ	5305-01-478-8950	1NWX2	920042.008	SCREW, CAP, HEXAGON H	2
10	PFOZZ	5340-01-484-4802	1NWX2	A39382.0100	COVER, ACCESS	1
11	PFFZZ	3130-01-478-4502	1NWX2	920070.043	BEARING UNIT, PLAIN	4
12	PFFZZ	5365-01-484-6000	1NWX2	A39381.0100	SPACER, RING	4
					END OF FIGURE	



374-0156-1

Figure 146. Tophandler Assembly (Sheet 1 of 3)

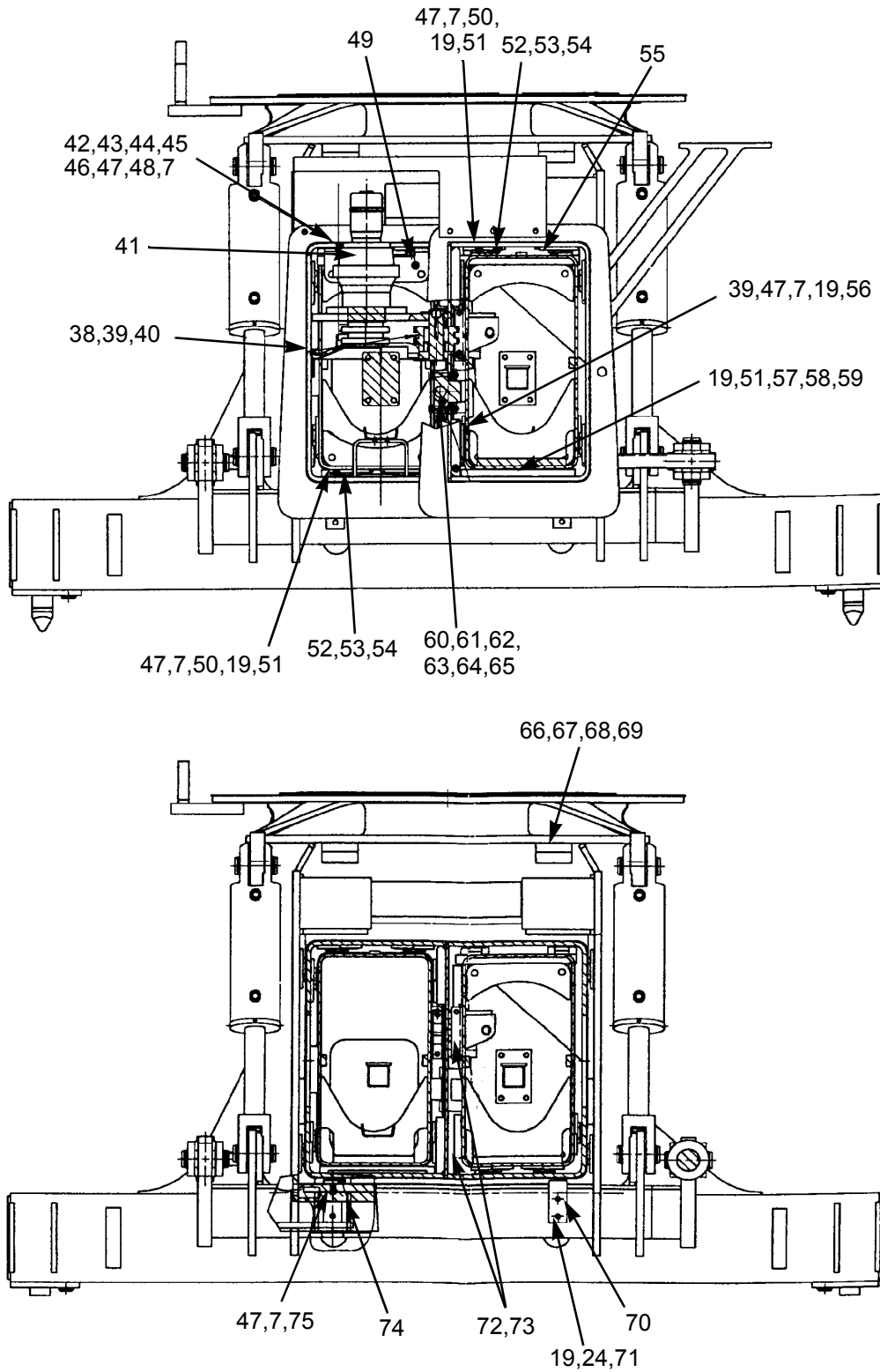

374-0156-2

Figure 146. Tophandler Assembly (Sheet 2 of 3)

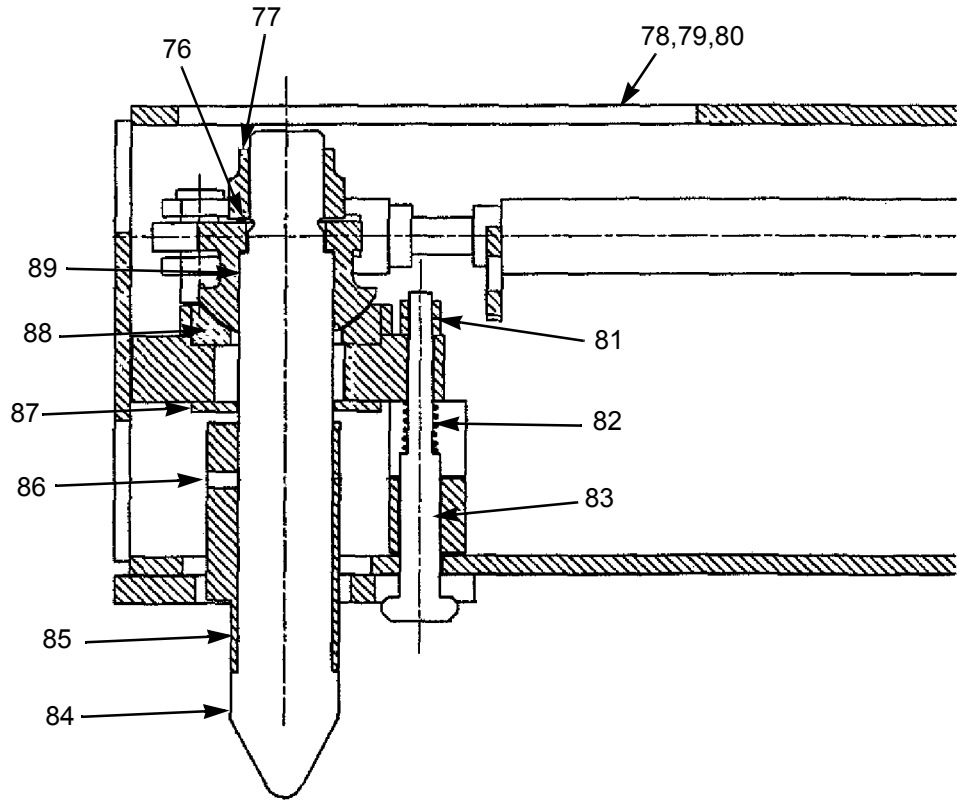

374-0156-3

Figure 146. Tophandler Assembly (Sheet 3 of 3)

SECTION II

TM 10-3930-675-24P

(1) ITEM NO	(2) SMR CODE	(3) NSN	(4) CAGEC	(5) PART NUMBER	(6) DESCRIPTION AND USABLE ON CODES (UOC)	(7) QTY
					GROUP 7421 INDEPENDENT OR PRECISION BOOM HOIST	
					FIG. 146 TOPHANDLER ASSEMBLY (SHEETS 1, 2, & 3)	
1	PFLZZ	5340-01-484-4621	1NWX2	923828.0781	COVER, ACCESS	2
2	PFFZZ	5305-01-478-4750	1NWX2	920099.025	SCREW, MACHINE	54
3	PFLZZ	9510-01-484-4787	1NWX2	923828.0719	BAR, METAL	1
4	PFLZZ	9520-01-479-2901	1NWX2	A19167.0100	BEAM, STRUCTURAL	2
5	PFFZZ	5340-01-484-3426	1NWX2	923828.0776	COVER, ACCESS	1
6	PFFZZ	5310-01-478-4757	1NWX2	920076.003	NUT, SELF-LOCKING, RO	14
7	PFFZZ	5310-01-478-4760	1NWX2	920098.025	WASHER, FLAT	84
8	PFFZZ	5340-01-484-4617	1NWX2	923828.0777	COVER, ACCESS	1
9	PFLZZ	2510-01-484-6132	1NWX2	923828.0717	FRAME SECTION, STRUC	1
10	PFLZZ	9510-01-484-4788	1NWX2	923828.0718	BAR, METAL	1
11	PFFZZ	5305-01-484-3595	1NWX2	920373.104	SCREW, MACHINE	16
12	PFFZZ	5310-01-484-2005	1NWX2	920076.009	NUT, SELF-LOCKING, HE	24
13	PFFZZ	5310-01-478-3830	1NWX2	920466.007	WASHER, FLAT	28
14	PFLZZ	3040-01-484-4847	1NWX2	923828.0743	CYLINDER ASSEMBLY, A	1
15	PFLZZ	9520-01-484-4649	1NWX2	923828.0755	BEAM, STRUCTURAL	1
16	PFOZZ	5310-01-479-2759	1NWX2	A09775.0100	WASHER, LOCK	8
17	PFFZZ		1NWX2	923899.0624	WASHER, FLAT	10
18	PFOZZ	5305-01-484-3594	1NWX2	923828.0746	SCREW, MACHINE	6
19	PFFZZ	5310-01-478-4632	1NWX2	920098.009	WASHER, FLAT	200
20	PFFZZ	5305-01-479-2949	1NWX2	3104	SCREW, CAP, HEXAGON H	32
21	PFOZZ	5340-01-479-2762	1NWX2	A19152.0100	PLATE, MOUNTING	16
22	PFOZZ	5365-01-479-4302	1NWX2	A19154.0100	SPACER, PLATE	25
23	PFOZZ	5365-01-479-4301	1NWX2	A05897.0600	PLATE, SLIDE	16
24	PFFZZ	5310-01-478-4756	1NWX2	5590	NUT, SELF-LOCKING, RO	35
25	PFFZZ		1NWX2	921367.0001	SCREW	15
26	PFFZZ	5340-01-484-4620	1NWX2	923828.0774	COVER, ACCESS	1
27	PFOZZ	5340-01-484-4618	1NWX2	923828.0990	COVER, ACCESS	4
28	PFOZZ	5340-01-484-4619	1NWX2	923828.0991	COVER, ACCESS	4
29	PFOZZ	5365-01-479-4299	1NWX2	923828.0741	SPACER, PLATE	8
30	PFOZZ	5340-01-484-3547	1NWX2	923828.0742	COVER, ACCESS	8

SECTION II

TM 10-3930-675-24P

(1) ITEM NO	(2) SMR CODE	(3) NSN	(4) CAGEC	(5) PART NUMBER	(6) DESCRIPTION AND USABLE ON CODES (UOC)	(7) QTY
31	PFFZZ	5365-01-484-6638	1NWX2	923828.0769	SHIM	V
32	PFOZZ	3020-01-480-5793	1NWX2	923863.7378	SCREW, MACHINE	48
33	PFFZZ	3950-01-484-4845	1NWX2	923899.0496	WEAR PLATE, CRANE	4
34	PFFZZ	5305-01-484-4169	1NWX2	923899.0497	SCREW, MACHINE	12
35	PFLZZ	5305-01-484-3574	1NWX2	923828.0751	SCREW, MACHINE	4
36	PFLZZ	5310-01-484-3500	1NWX2	923828.0752	WASHER, FLAT	4
37	PFLZZ	2510-01-479-3877	1NWX2	A19161.0100	BAR, STABILIZER	2
38	PFFZZ	5305-01-479-8475	1NWX2	9014.253	SCREW, CAP, HEXAGON H	6
39	PFFZZ	5305-01-479-2656	1NWX2	923864.1219	SCREW, MACHINE	8
40	PFFZZ	5340-01-484-4632	1NWX2	923899.0154	COVER, ACCESS	1
41	PFFZZ		1NWX2	923899.0687	MOTOR, HYDRAULIC	1
42	PFFZZ	5310-01-484-4783	1NWX2	923393.0001	NUT, PLAIN, HEXAGON	4
43	PFFZZ	5310-01-478-4636	1NWX2	98154	WASHER, FLAT	20
44	PAFZZ	5305-01-479-2559	1NWX2	920042.077	SCREW, CAP, HEXAGON H	4
45	PFFZZ	5365-01-479-4307	1NWX2	A19155.0100	SPACER, PLATE	4
46	PFFZZ	4810-01-479-3953	1NWX2	A19157.0100	DISK, VALVE	4
47	PFFZZ	5310-01-479-2759	1NWX2	A09775.0100	WASHER, LOCK	32
48	PFFZZ	5305-01-484-3594	1NWX2	923828.0746	SCREW, MACHINE	6
49	PFFZZ	5340-01-479-2722	1NWX2	A31998.0100	PLATE, MOUNTING	2
50	PFFZZ	5305-01-478-4751	1NWX2	920099.065	SCREW, CAP, HEXAGON H	18
51	PFFZZ	5305-01-479-2768	1NWX2	923872.0354	SCREW, MACHINE	36
52	PFOZZ	5340-01-479-2762	1NWX2	A19152.0100	PLATE, MOUNTING	16
53	PFOZZ	5365-01-479-4302	1NWX2	A19154.0100	SPACER, PLATE	30
54	PFOZZ	5365-01-479-4301	1NWX2	A05897.0600	PLATE, SLIDE	16
55	PFOZZ		1NWX2	923899.0627	PLATE, INTERMEDIATE	2
56	PFOZZ	5305-01-479-8475	1NWX2	9014.253	SCREW, CAP, HEXAGON H	24
57	PFOZZ	4810-01-479-3951	1NWX2	A19149.0100	DISK, VALVE	2
58	PFOZZ	5340-01-479-2754	1NWX2	A19153.0100	PLATE, MOUNTING	2
59	PFOZZ		1NWX2	923899.0626	PLATE, INTERMEDIATE	2
60	PFOZZ	5305-01-484-4781	1NWX2	3119	SCREW, MACHINE	8
61	PFOZZ	5305-01-478-5128	1NWX2	920042.074	SCREW, CAP, HEXAGON H	2
62	PFOZZ	5310-01-478-4558	1NWX2	920068.001	NUT, PLAIN, HEXAGON	2
63	PFFZZ	5307-01-479-2710	1NWX2	A31999.0100	STUD, PLAIN	2

SECTION II

TM 10-3930-675-24P

(1) ITEM NO	(2) SMR CODE	(3) NSN	(4) CAGEC	(5) PART NUMBER	(6) DESCRIPTION AND USABLE ON CODES (UOC)	(7) QTY
64	PFFZZ		1NWY2	923863.7160	WASHER	8
65	PFFZZ	5325-01-484-4647	1NWY2	923828.0780	RING, RETAINING	4
66	PFOZZ	5365-01-479-7912	1NWY2	A22274.0100	SPACER, PLATE	4
67	PFOZZ	5305-01-484-4778	1NWY2	923828.0758	SCREW, MACHINE	16
68	PFOZZ	5310-01-478-4605	1NWY2	98150	WASHER, FLAT	16
69	PFOZZ	5310-01-478-4759	1NWY2	5957	NUT, SELF-LOCKING, RO	16
70	PFOZZ	5310-01-479-2707	1NWY2	A21105.0100	WASHER, LOCK	4
71	PFFZZ		1NWY2	920042.040	SCREW	8
72	PFOZZ	5340-01-484-4777	1NWY2	923828.0989	PLATE, MOUNTING	4
73	PFOZZ	5305-01-484-4738	1NWY2	3115	SCREW, CAP, HEXAGON H	32
74	PFOZZ	5365-01-479-4306	1NWY2	A21182.0100	SPACER, PLATE	4
75	PFOZZ	5305-01-478-3758	1NWY2	920099.061	SCREW, CAP, HEXAGON H	4
76	PAOZZ	5310-01-484-3510	1NWY2	923828.0842	WASHER, FLAT	8
77	PAOZZ	5310-01-484-3422	1NWY2	923828.0843	NUT, SELF-LOCKING, HE	4
78	PFOZZ	2590-01-479-3887	1NWY2	A15913.0100	PAD, CUSHIONING	4
79	PAOZZ		1NWY2	923828.0846	WASHER, FLAT	12
80	PAOZZ	5320-01-480-6083	1NWY2	920926.0012	RIVET, BLIND	12
81	PAOZZ	5310-01-479-2774	1NWY2	923864.1294	NUT, PLAIN, HEXAGON	4
82	PAOZZ	5360-01-480-2868	1NWY2	921477.0032	SPRING, HELICAL, COMP	4
83	PAOZZ	5315-01-479-4733	1NWY2	A27333.0100	PIN, SHOULDER, HEADLE	4
84	PAOZZ	5315-01-480-4890	1NWY2	A31389.0100	PIN, SHOULDER, HEADLE	4
85	PAOZZ	3120-01-480-5612	1NWY2	A15912.0100	BUSHING, SLEEVE	4
86	PAFZZ	5305-01-484-4658	1NWY2	923863.7976	SETSCREW	4
87	PAOZZ	5310-01-479-2766	1NWY2	A30952.0100	WASHER, FLAT	4
88	PAOZZ		1NWY2	923828.0836	BEARING	4
89	PAOZZ	5315-01-484-3526	1NWY2	923828.0841	KEY, MACHINE	4

END OF FIGURE

SECTION II

TM 10-3930-675-24P

(1) ITEM NO	(2) SMR CODE	(3) NSN	(4) CAGEC	(5) PART NUMBER	(6) DESCRIPTION AND USABLE ON CODES (UOC)	(7) QTY
					GROUP 94 REPAIR KITS	
					GROUP 9401 REPAIR KITS	
					FIG. KITS	
		5331-01-469-8253	15434	3803894	SEAL, KIT	1
					SEAL (1) 27-12	
					SEAL (1) 27-13	
					GASKET (1) 27-14	
		5330-01-382-5918	15434	3804304	SEAL, KIT	1
					GASKET (1) 27-4	
					SEAL (1) 27-5	
					SEAL (1) 27-6	
		5330-01-383-4386	15434	3804744	SEAL, KIT	1
					GASKET (1) 27-8	
					SEAL (1) 27-9	
					SEAL (1) 27-10	
		5330-01-391-5262	15434	3883220	GASKET KIT, ROCKER COVER	1
					SPACER, MOUNTING (16) 14-3	
					GASKET (1) 14-12	
			15434	4070537	KIT, GEAR COVER	1
					COVER (1) 27-1	
					SEAL (1) 27-2	
					PLUG (1) 27-3	
					SCREW (38) 27-7	
					END OF FIGURE	

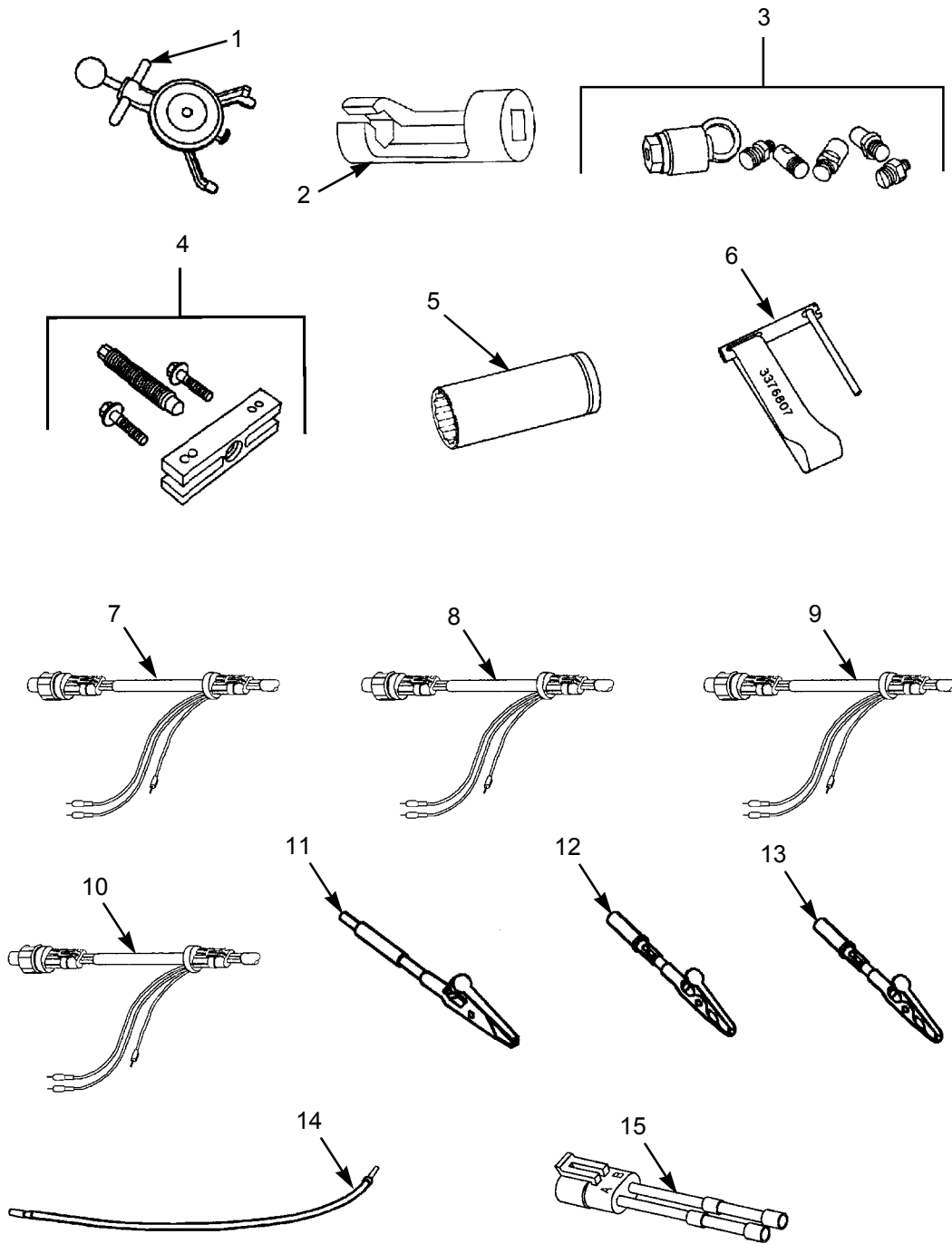

374-0041

Figure 147. Organizational Support Special Tools

SECTION III

TM 10-3930-675-24P

(1) ITEM NO	(2) SMR CODE	(3) NSN	(4) CAGEC	(5) PART NUMBER	(6) DESCRIPTION AND USABLE ON CODES (UOC)	(7) QTY
					GROUP 26 TOOLS AND TEST EQUIPMENT	
					GROUP 2604 SPECIAL TOOLS	
					FIG. 147 ORGANIZATIONAL SUPPORT SPECIAL TOOLS	
1	PEOZZ	5220-01-141-5776	15434	ST1138	BELT, TENSION GAGE	
2	PEOZZ		15434	3822759	INSTALLATION TOOL, EPS	
3	PEOZZ	5120-01-156-4183	15434	3376326	PULLER, MECHANICAL	
4	PEOZZ	5120-00-499-1489	15434	ST-647	PULLER, MECHANICAL	
5	PEOZZ		15434	3823843	SOCKET, DEEP WELL: 1-1/4 IN	
6	PEOZZ	5120-01-262-7306	15434	3376807	WRENCH, STRAP	
7	PEOZZ		15434	3824776	CABLE, BREAKOUT	
					FUEL PRESSURE SENSOR	
8	PEOZZ		15434	3824775	CABLE, BREAKOUT	
					OIL LEVEL SENSOR	
9	PEOZZ		15434	3824774	CABLE, BREAKOUT	
					AMBIENT AIR SENSOR	
10	PEOZZ		15434	3162898	CABLE, BREAKOUT	
					PRESSURE/TEMPERATURE SENSOR	
11	PEOZZ		15434	3822758	TEST LEAD, MALE	
12	PEOZZ		15434	3823996	TEST LEAD, FEMALE	
13	PEOZZ		15434	3823994	TEST LEAD, FEMALE	
14	PEOZZ		15434	3822917	TEST LEAD, FEMALE	
15	PEOZZ		15434	3823256	CABLE, TEST/REPAIR	
					END OF FIGURE	

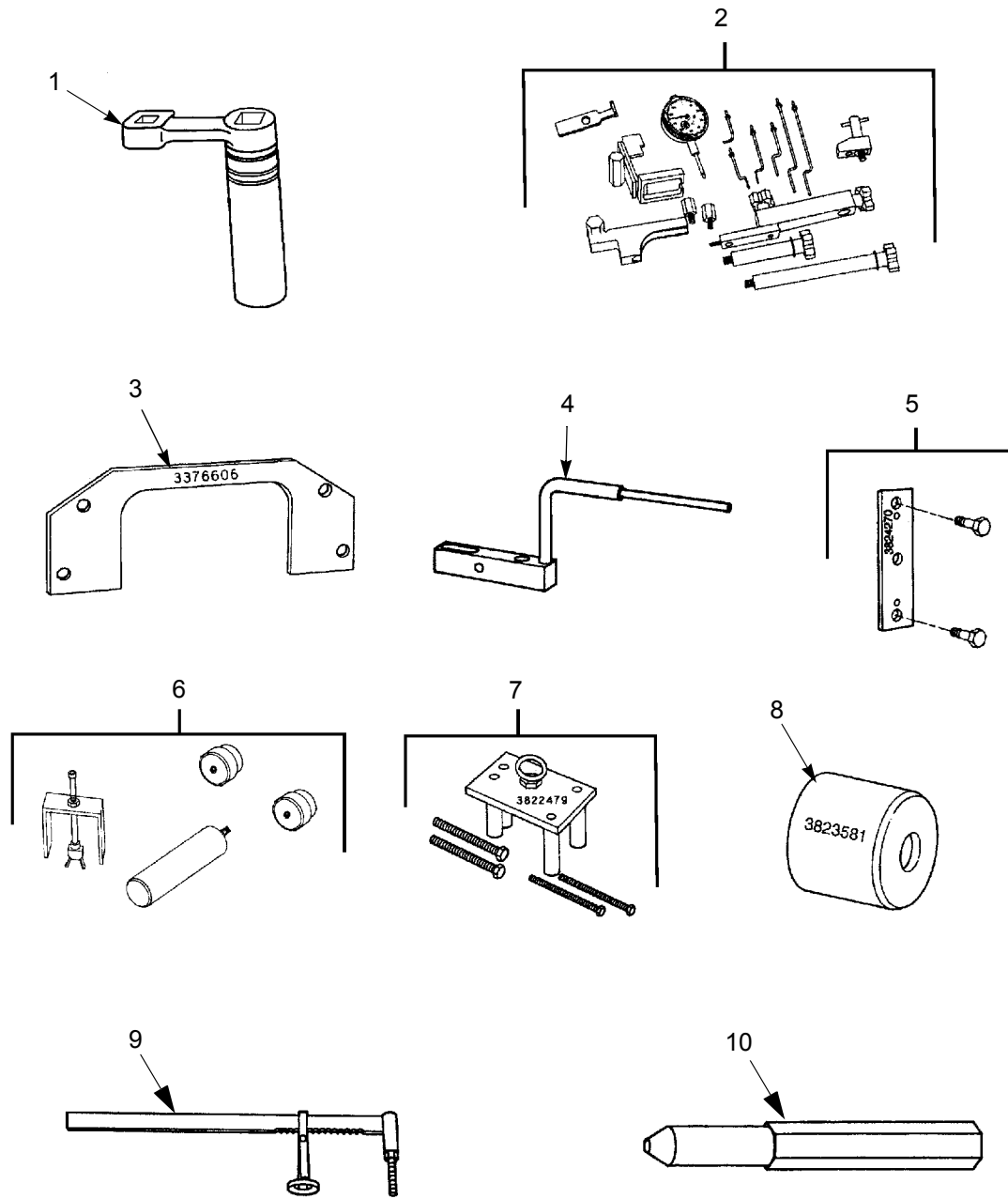

374-0042

Figure 148. Direct Support Special Tools

SECTION III

TM 10-3930-675-24P

(1) ITEM NO	(2) SMR CODE	(3) NSN	(4) CAGEC	(5) PART NUMBER	(6) DESCRIPTION AND USABLE ON CODES (UOC)	(7) QTY
GROUP 2604 SPECIAL TOOLS						
FIG. 148 DIRECT SUPPORT SPECIAL TOOLS						
1	PEFZZ		15434	3163196	ADAPTER, WRENCH, TORQUE	
2	PEFZZ	4910-00-548-7984	15434	3823610	ADJUSTMENT KIT, INJECTOR	
3	PEFZZ	5340-01-484-4630	15434	3376606	PLATE, ALIGNMENT	
						FLYWHEEL HOUSING
4	PEFZZ	4910-01-097-6972	15434	ST-1325	ATTACHMENT, DIAL	
5	PEFZZ		15434	3824270	BARRING TOOL, ENGINE	
6	PEFZZ		15434	3823774	BEARING KIT, NEEDLE	
7	PEFZZ		15434	3822479	BRACKET, LIFTING, CYLINDER HEAD	
8	PEFZZ		15434	3823581	DRIVER, GEAR, FUEL PUMP	
9	PEFZZ	5120-01-145-7293	15434	ST-448	COMPRESSOR, VALVE SPRING	
10	PEFZZ	5120-00-981-3108	15434	ST-1227	DRIVER, INJECTOR SLEEVE	
END OF FIGURE						

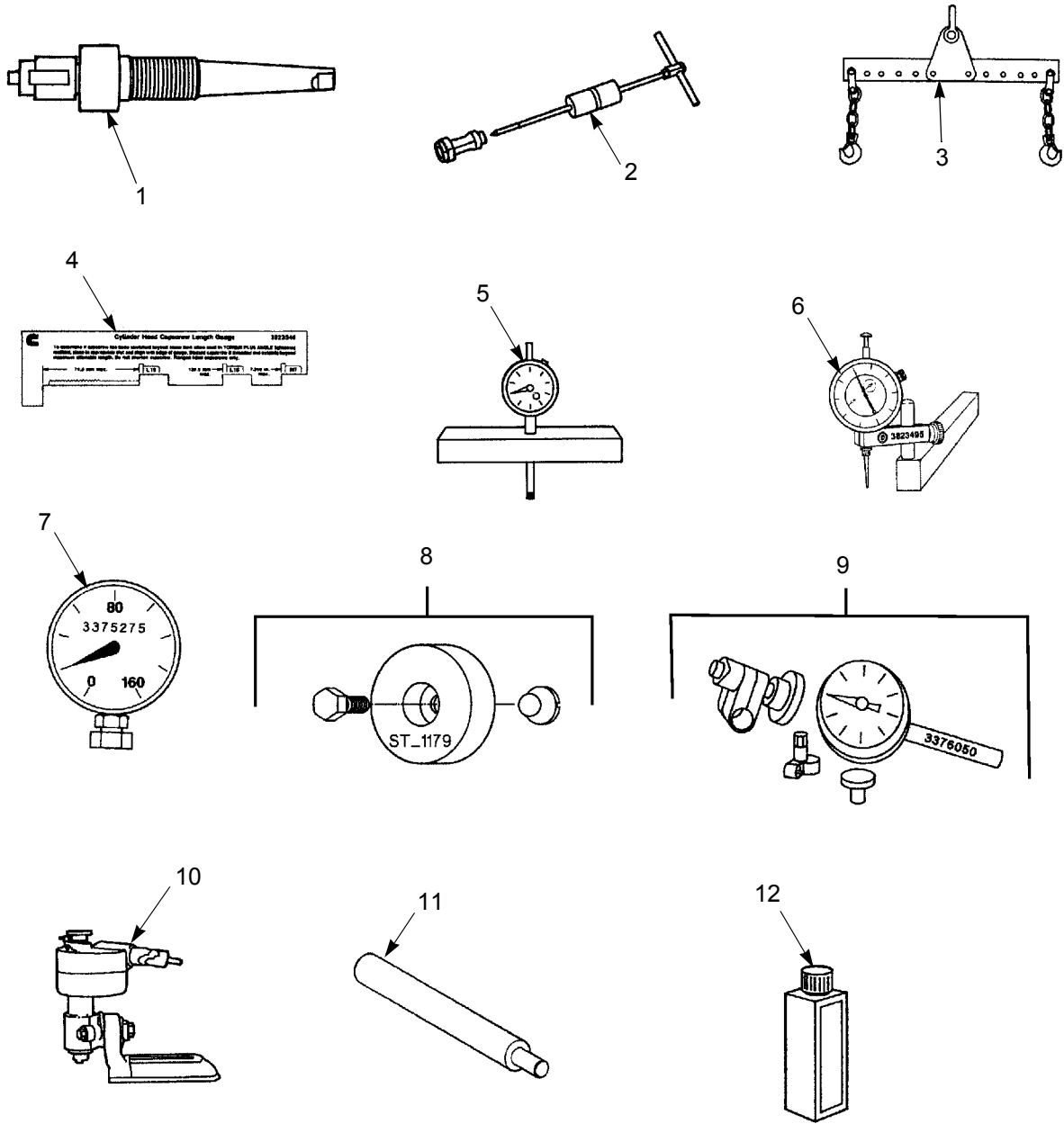

374-0043

Figure 149. Direct Support Special Tools

SECTION III

TM 10-3930-675-24P

(1) ITEM NO	(2) SMR CODE	(3) NSN	(4) CAGEC	(5) PART NUMBER	(6) DESCRIPTION AND USABLE ON CODES (UOC)	(7) QTY
GROUP 2604 SPECIAL TOOLS						
FIG. 149 DIRECT SUPPORT SPECIAL TOOLS						
1	PEFZZ	3441-00-922-6699	15434	ST880	EXPANDER, TUBE	
2	PEFZZ		15434	3376146	EXTRACTOR, VALVE SEAT	
3	PEFZZ	4910-01-484-6178	15434	3162871	FIXTURE, VEHICULAR M	
4	PEFZZ		15434	3823546	GAGE, CAPSCREW, CYLINDER HEAD	
5	PEFZZ	4910-00-238-9957	15434	ST-537	GAGE, DEPTH	
6	PEFZZ	5210-01-157-3091	15434	3823495	GAGE, DEPTH, DIAL INDICATING	
7	PEFZZ	6620-01-382-1206	15434	3375275	GAGE, PRESSURE, DIAL INDICATING	
8	PEFZZ	5120-00-104-1795	15434	ST1179	HOLDING TOOL, INJECTOR SLEEVE	
9	PEFZZ	5210-01-157-2291	15434	3376050	INDICATOR, DIAL	
10	PEFZZ	4910-00-345-3708	15434	ST-257	INSERT KIT, VALVE SEAT	
11	PEFZZ		15434	3823946	INSTALLATION TOOL, SEAL, VALVE	
12	PEFZZ	4820-01-446-7489	15434	3376891	KIT, DYE	
END OF FIGURE						

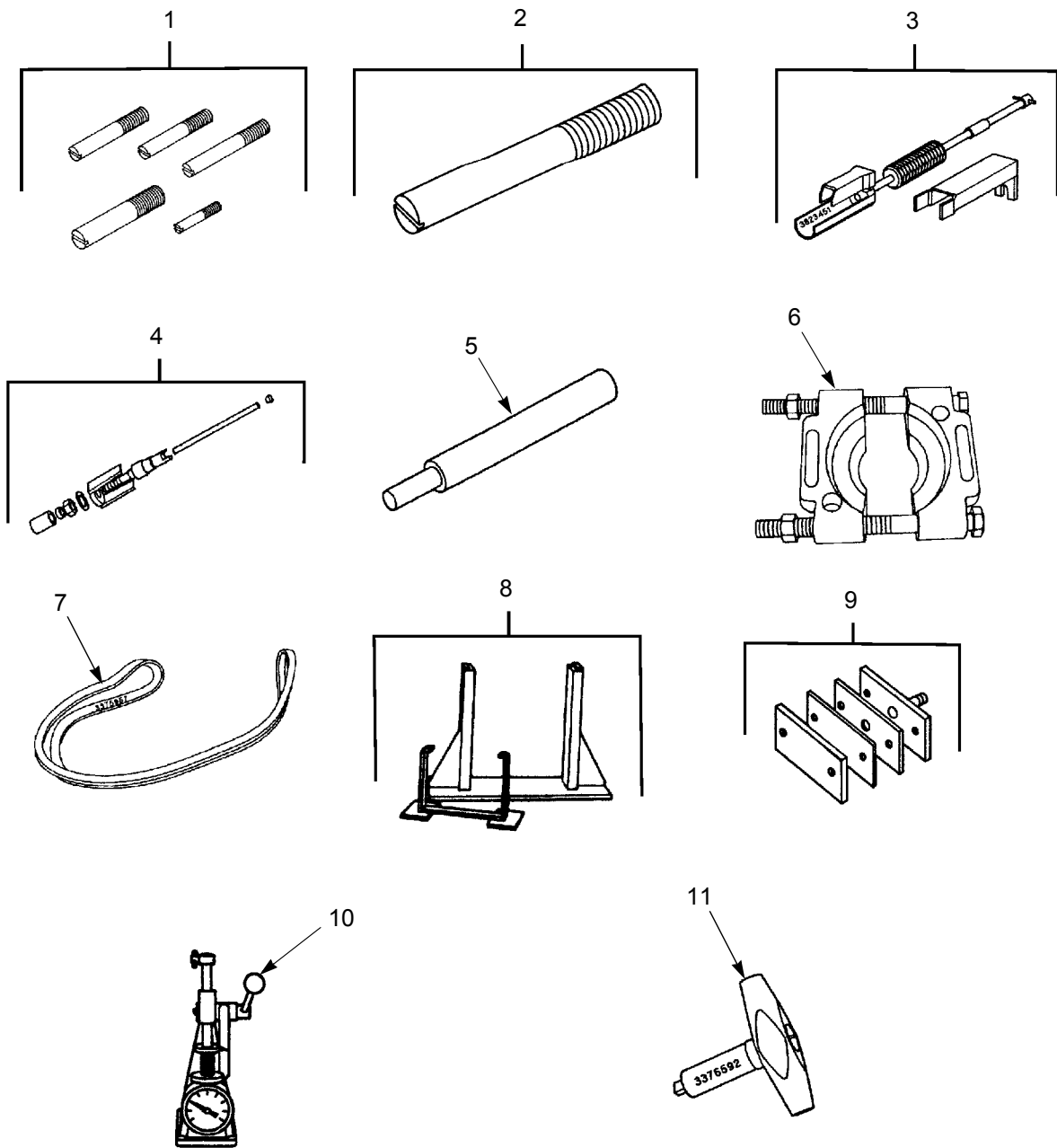

374-0044

Figure 150. Direct Support Special Tools

SECTION III

TM 10-3930-675-24P

(1) ITEM NO	(2) SMR CODE	(3) NSN	(4) CAGEC	(5) PART NUMBER	(6) DESCRIPTION AND USABLE ON CODES (UOC)	(7) QTY
					GROUP 2604 SPECIAL TOOLS	
					FIG. 150 DIRECT SUPPORT SPECIAL TOOLS	
1	PEFZZ	5315-01-484-4641	15434	3376695	PIN,GROOVED,HEADLES	
2	PEFZZ	5935-01-484-6468	15434	3376488	GUIDE,ELECTRICAL CO	
3	PEFZZ		15434	3823579	PULLER AND DRIVER,INJECTOR	
4	PEFZZ	5120-00-113-5271	15434	3377079	PULLER,MECHANICAL	
5	PEFZZ		15434	3376398	REMOVAL TOOL,VALVE GUIDE	
6	PEFZZ	5120-01-128-2674	15434	3375326	SEPARATOR TOOL,BEARING	
7	PEFZZ	3940-01-183-9412	15434	3375957	SLING,ENDLESS	
8	PEFZZ	4910-01-397-1671	15434	3376057	STAND,MAINTENANCE,A	
9	PEFZZ	4910-01-484-6175	15434	3376861	ACCESSORY KIT,TEST	
					OIL COOLER	
10	PEFZZ	4910-01-142-4929	15434	3375182	TESTER,VALVE SPRING	
11	PEFZZ	5120-01-348-0959	15434	3376592	WRENCH,TORQUE	
					END OF FIGURE	

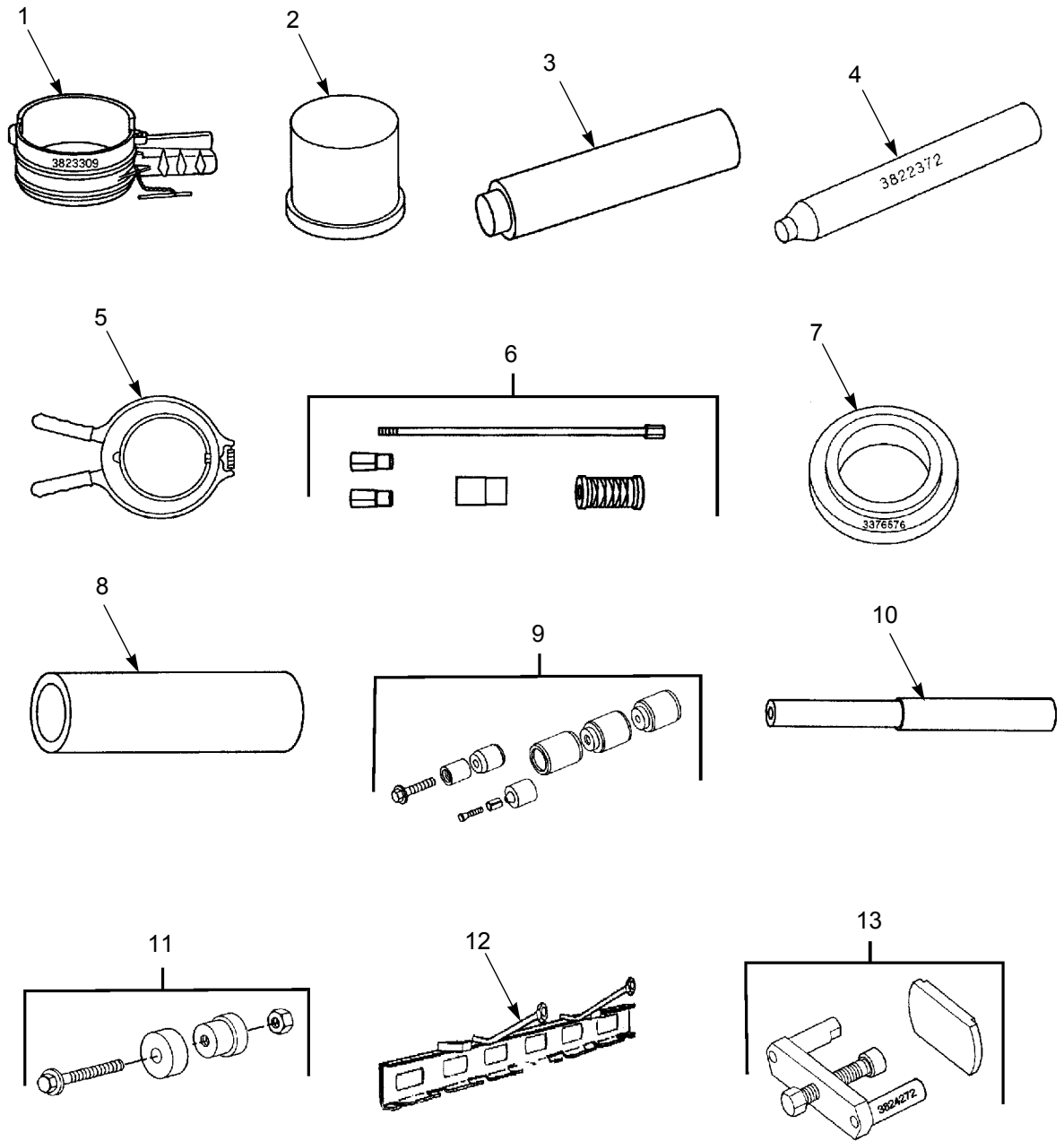

374-0045

Figure 151. General Support Special Tools

SECTION III

TM 10-3930-675-24P

(1) ITEM NO	(2) SMR CODE	(3) NSN	(4) CAGEC	(5) PART NUMBER	(6) DESCRIPTION AND USABLE ON CODES (UOC)	(7) QTY
GROUP 2604 SPECIAL TOOLS						
FIG. 151 GENERAL SUPPORT SPECIAL TOOLS						
1	PEHZZ		15434	3823309	COMPRESSOR, PISTON RING	
2	PEHZZ		15434	3376070	DRIVER	
3	PEHZZ	4910-01-143-3337	15434	3376816	DRIVER, EXPANSION PLUG	
4	PEHZZ		15434	3822372	DRIVER, EXPANSION PLUG	
5	PEHZZ		15434	ST-821	EXPANDER, PISTON RING	
6	PEHZZ		15434	ST1134	EXTRACTOR, DOWEL PIN	
7	PEHZZ	5220-01-484-4642	15434	3376576	GAGE, RING, MASTER SE	
8	PEHZZ		15434	3376069	GUIDE	
9	PEHZZ		15434	3376388	GUIDE, CAMSHAFT PILOT	
10	PEHZZ	5120-01-156-6186	15434	3376637	INSERTER, BEARING AND BUSHING	
11	PEHZZ		15434	3824117	INSTALLATION TOOL, NEEDLE	
					BEARING	
12	PEHZZ		15434	3824519	INSTALLATION/REMOVAL TOOL,	
					CAM FOLLOWER	
13	PEHZZ		15434	3824272	LINER/INSTALLATION TOOL	
END OF FIGURE						

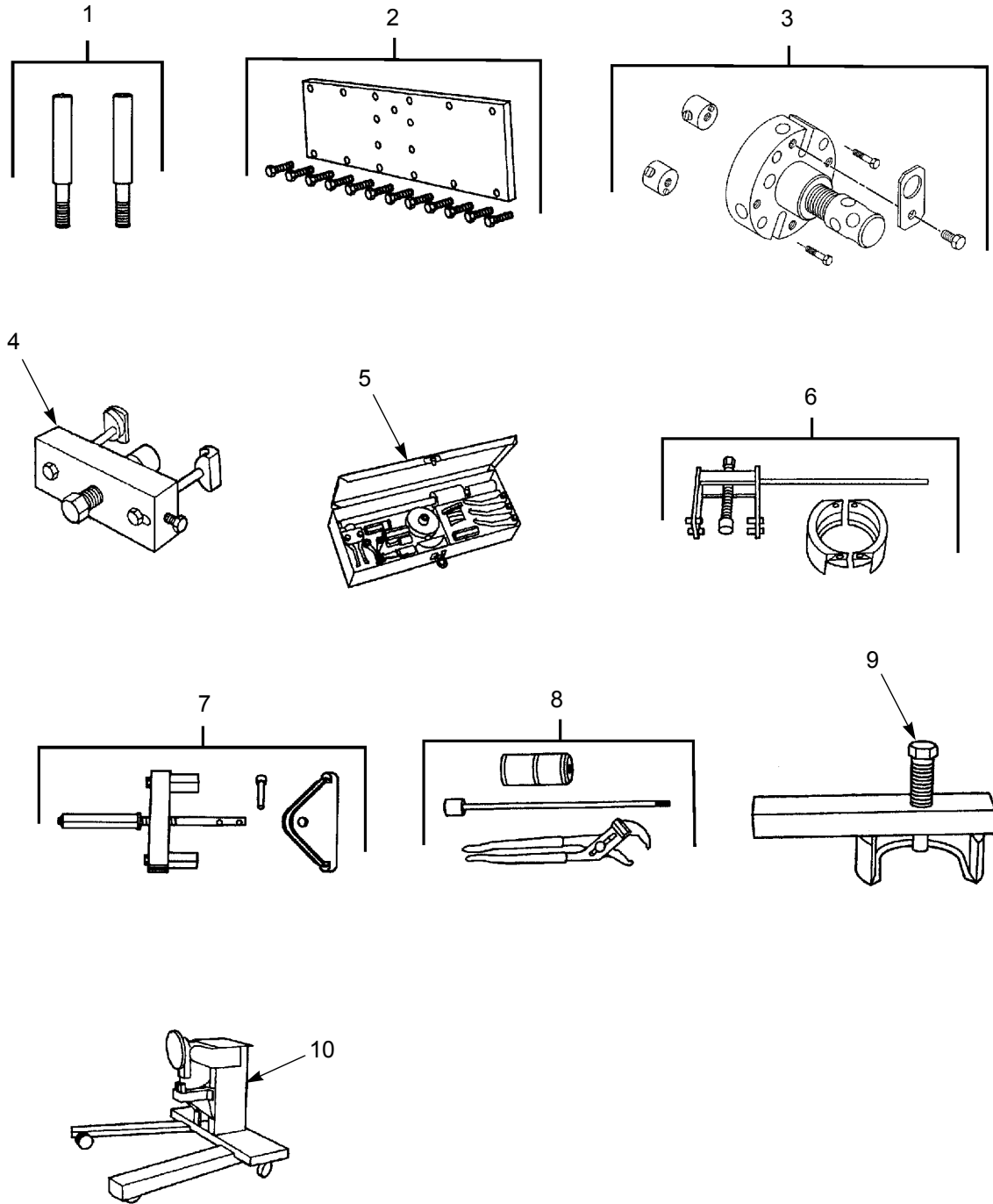

374-0046

Figure 152. General Support Special Tools

SECTION III

TM 10-3930-675-24P

(1) ITEM NO	(2) SMR CODE	(3) NSN	(4) CAGEC	(5) PART NUMBER	(6) DESCRIPTION AND USABLE ON CODES (UOC)	(7) QTY
GROUP 2604 SPECIAL TOOLS						
FIG. 152 GENERAL SUPPORT SPECIAL TOOLS						
1	PEHZZ	4910-01-484-6181	15434	3376038	INDICATOR,CONNECTIN	
2	PEHZZ	5220-01-484-4638	15434	3376432	PLATE,SURFACE	
3	PEHZZ		15434	3162895	PULLER KIT,CAM GEAR	
4	PEHZZ		15434	3824106	PULLER KIT,CAMSHAFT GEAR	
5	PEHZZ	5180-01-104-2762	15434	3375784	PULLER KIT,UNIVERSAL	
6	PEHZZ	5180-01-178-5332	15434	3375840	PULLER KIT,UNIVERSAL	
7	PEHZZ		15434	3375629	PULLER,CYLINDER LINER	
8	PEHZZ	5120-01-141-5779	15434	ST-1178	PULLER,MAIN BEARING CAP	
9	PEHZZ	5120-01-331-6468	15434	3375082	PULLER,MECHANICAL	
10	PEHZZ	4910-01-128-2686	15434	3375194	STAND,ENGINE REBUIL	
END OF FIGURE						

CROSS-REFERENCE INDEXES

NATIONAL STOCK NUMBER INDEX

NSN	FIG	ITEM	CAGEC	PART NUMBER
5331-00-081-9299	6	31	15434	129888
5310-00-082-1888	10	31	15434	129768
5340-00-084-7787	11	31	15434	129839
5340-00-087-7486	9	14	15434	107460
5120-00-104-1795	8	149	15434	ST1179
5120-00-113-5271	4	150	15434	3377079
5365-00-197-9327	7	18	15434	67946
4910-00-238-9957	5	149	15434	ST-537
2590-00-264-8828	6	141	19207	11630594
5305-00-266-6288	17	47	15434	S120
4330-00-274-4712	9	46	33457	WF2071
4730-00-278-2973	7	29	81349	MILF5509
4910-00-345-3708	10	149	15434	ST-257
5342-00-455-5899	4	141	19207	11630581
5310-00-486-2505	10	46	15434	108330
5310-00-486-2505	1	47	15434	108330
5310-00-486-2507	11	29	15434	170664
4730-00-492-6040	16	15	96906	MS51843-6P
5120-00-499-1489	4	147	15434	ST-647
3010-00-507-8347	16	31	15434	3046200
4910-00-548-7984	2	148	15434	3823610
5310-00-562-6560	25	50	15434	S631
9905-00-565-6267	16	115	81495	709-4343
	14	117	64067	9905-00-565-6267
5360-00-597-4570	4	31	15434	70700
2910-00-646-9727	5	39	96906	MS39254-1
5365-00-695-1247	8	18	15434	3055069
5340-00-719-4601	13	35	15434	180372
1095-00-763-7348	5	141	19207	11630529
2910-00-790-8736	5	31	15434	14648300
5310-00-841-0836	8	47	15434	70897
5315-00-854-3175	3	7	15434	S300
5330-00-864-5422	18	43	15434	186780
3441-00-922-6699	1	149	15434	ST880
5120-00-981-3108	10	148	15434	ST-1227

SECTION IV

TM 10-3930-675-24P

CROSS-REFERENCE INDEXES

NATIONAL STOCK NUMBER INDEX

NSN	FIG	ITEM	CAGEC	PART NUMBER
5331-01-072-8984	12	6	15434	3046201
	16	8	15434	3046201
	24	16	15434	3046201
	19	61	15434	3046201
5310-01-075-0991	5	61	15434	146161
5331-01-085-1676	4	16	15434	109080
4910-01-097-6972	4	148	15434	ST-1325
5180-01-104-2762	5	152	15434	3375784
4730-01-106-4700	2	38	15434	129866
5330-01-111-7405	11	8	15434	182459
2815-01-124-0232	36	6	15434	70550
5120-01-128-2674	6	150	15434	3375326
4910-01-128-2686	10	152	15434	3375194
5220-01-141-5776	1	147	15434	ST1138
5120-01-141-5779	8	152	15434	ST-1178
4910-01-142-4929	10	150	15434	3375182
4730-01-142-8524	11	35	15434	68139
4910-01-143-3337	3	151	15434	3376816
5310-01-144-6224	29	6	15434	3014754
5120-01-145-7293	9	148	15434	ST-448
5360-01-145-7554	33	6	15434	3010146
4820-01-145-9457	28	6	15434	3014755
2910-01-146-0048	4	5	15434	3417717
2940-01-146-1995	31	6	15434	179063
5360-01-148-0303	30	6	15434	3014756
5120-01-156-4183	3	147	15434	3376326
5120-01-156-6186	10	151	15434	3376637
5210-01-157-2291	9	149	15434	3376050
5210-01-157-3091	6	149	15434	3823495
2815-01-158-1412	6	11	15434	3275354
5320-01-163-2277	12	12	15434	208084
	18	12	15434	208084
	25	12	15434	208084
	34	12	15434	208084
	39	12	15434	208084

SECTION IV

TM 10-3930-675-24P

CROSS-REFERENCE INDEXES

NATIONAL STOCK NUMBER INDEX

NSN	FIG	ITEM	CAGEC	PART NUMBER
4730-01-163-7192	12	43	66295	28HL
5330-01-165-2314	2	48	15434	3031007
4730-01-165-9491	8	5	15434	3008465
	6	35	15434	3008465
5180-01-178-5332	6	152	15434	3375840
4730-01-181-5636	10	6	15434	3008466
	26	16	15434	3008466
3940-01-183-9412	7	150	15434	3375957
5310-01-189-8458	2	32	15434	3900589
5331-01-190-4362	6	29	15434	3034412
5330-01-190-7444	7	24	15434	3008400
5305-01-193-4506	3	44	15434	3900631
5305-01-193-6839	30	50	15434	3900627
5340-01-194-4666	6	5	15434	3007635
	7	6	15434	3007635
2815-01-211-2119	8	24	15434	3200782
4730-01-214-7081	12	8	15434	3008469
	15	43	15434	3008469
2815-01-214-7129	12	29	15434	3000175
5305-01-234-3755	4	18	15434	3900630
5305-01-237-4915	7	27	15434	3900629
5330-01-237-4961	3	31	15434	3021123
5305-01-237-5063	8	43	15434	3820988
	11	46	15434	3820988
5365-01-241-3903	7	32	15434	64709
5120-01-262-7306	6	147	15434	3376807
5305-01-268-5558	9	24	15434	3903200
5310-01-270-8244	7	35	15434	3818824
5310-01-270-8343	9	32	15434	3902662
5305-01-271-5850	6	61	15434	3901445
5305-01-271-6448	13	47	15434	3081346
5310-01-280-6621	4	46	15434	205363
4730-01-281-9290	8	46	15434	206963
4210-01-282-1789	16	111	54905	809
3110-01-286-7495	4	24	60038	HK3516

SECTION IV

TM 10-3930-675-24P

CROSS-REFERENCE INDEXES

NATIONAL STOCK NUMBER INDEX

NSN	FIG	ITEM	CAGEC	PART NUMBER
	3	28	60038	HK3516
5307-01-287-0854	10	35	15434	3818823
4820-01-287-9742	9	31	15434	196057
5306-01-288-1011	1	61	15434	3903112
4730-01-303-1118	2	22	15434	3031511
5331-01-303-9753	5	5	15434	3035026
5331-01-304-5149	3	46	15434	3818885
4820-01-312-4486	8	31	15434	3056009
4730-01-318-6189	14	35	15434	3914419
5305-01-325-5969	13	31	15434	3065944
5120-01-331-6468	9	152	15434	3375082
5330-01-338-4829	17	31	15434	3069103
5331-01-344-4226	8	6	15434	3037537
	11	16	15434	3037537
	1	20	15434	3037537
	21	43	15434	3037537
	15	61	15434	3037537
	17	61	15434	3037537
5120-01-348-0959	11	150	15434	3376592
4730-01-363-7413	18	35	15434	140313
5305-01-380-8809	15	6	15434	3036230
5310-01-381-1161	16	13	15434	3044360
	18	31	15434	3044360
5315-01-381-1595	4	6	15434	3008446
5315-01-381-1730	24	6	15434	148555
5310-01-381-2287	4	44	15434	3009329
5315-01-381-2301	3	29	15434	S-3193
5310-01-381-2338	13	46	15434	3042327
5310-01-381-2358	16	5	15434	3882885
	8	29	15434	3882885
5315-01-381-3762	21	6	15434	3028252
5325-01-381-3847	16	16	15434	3820631
5340-01-381-3977	3	5	15434	206741
5365-01-381-3994	7	47	15434	3029507
5325-01-381-4315	17	16	15434	3820782

SECTION IV

TM 10-3930-675-24P

CROSS-REFERENCE INDEXES

NATIONAL STOCK NUMBER INDEX

NSN	FIG	ITEM	CAGEC	PART NUMBER
3040-01-381-4466	2	29	15434	3041043
5330-01-381-4896	16	25	15434	3883510
5331-01-381-4900	2	28	15434	3883150
5331-01-381-4904	6	19	15434	3033247
5330-01-381-4916	7	28	15434	3820946
5331-01-381-4917	5	19	15434	3033248
5331-01-381-4921	8	44	15434	3882774
5342-01-381-5160	32	6	15434	3821725
5365-01-381-6552	26	6	15434	3026231
5365-01-381-7047	25	16	15434	3046202
3030-01-381-8643	16	47	15434	3037425
4730-01-381-8790	11	6	15434	3037536
	10	16	15434	3037536
	20	43	15434	3037536
4730-01-381-8833	7	14	15434	3047134
4730-01-381-8916	17	6	15434	3042619
5330-01-381-9617	4	8	15434	4022497
5330-01-381-9619	4	29	15434	3899746
5330-01-381-9634	18	16	15434	3820629
5330-01-381-9665	27	16	15434	3892625
5330-01-381-9670	5	28	15434	3201659
5365-01-381-9715	15	25	15434	3882513
5310-01-381-9766	22	6	15434	3019631
5305-01-382-1168	9	29	15434	3883123
6620-01-382-1206	7	149	15434	3375275
3020-01-382-2813	1	29	15434	3041042
5306-01-382-4106	5	4	15434	3820186
	11	22	15434	3820186
	9	28	15434	3820186
5305-01-382-4120	10	29	15434	129510
5305-01-382-4185	3	47	15434	3040245
5305-01-382-4189	19	6	15434	3070393
3120-01-382-4529	11	12	15434	3019733
	24	12	15434	3019733
	33	12	15434	3019733

SECTION IV

TM 10-3930-675-24P

CROSS-REFERENCE INDEXES

NATIONAL STOCK NUMBER INDEX

NSN	FIG	ITEM	CAGEC	PART NUMBER
	38	12	15434	3019733
3120-01-382-4547	13	29	15434	3028309
5330-01-382-4553	14	6	15434	3883472
	17	15	15434	3883472
5305-01-382-4558	12	46	15434	3202049
5306-01-382-4572	8	10	15434	3822067
5305-01-382-4987	10	8	15434	3022148
5330-01-382-5104	1	25	15434	3026233
5330-01-382-5918	KITS		15434	3804304
5305-01-382-5959	9	8	15434	3821676
5306-01-382-7004	11	9	15434	3027108
5305-01-382-7513	5	14	15434	3899757
3120-01-382-8082	4	7	15434	3801151
5305-01-382-9013	7	8	15434	3221783
	7	20	15434	3025802
5331-01-383-0120	2	18	15434	3032787
5330-01-383-0873	18	8	15434	3026134
5331-01-383-0888	4	28	15434	3820945
5325-01-383-2396	9	5	15434	3820749
5330-01-383-2443	5	44	15434	3027924
5330-01-383-4386	KITS		15434	3804744
5330-01-383-4388	6	14	15434	3042401
4730-01-383-5487	6	44	15434	3821718
3020-01-383-5764	15	47	15434	3254912
5305-01-383-7916	3	8	15434	3018006
3040-01-384-1141	2	46	15434	3818849
3020-01-384-1270	12	25	15434	3045873
5330-01-387-9785	2	10	15434	3025296
5340-01-390-8395	7	5	15434	3007632
	25	6	15434	3007632
5330-01-391-5262	KITS		15434	3883220
3120-01-391-5541	1	7	15434	3820918
3120-01-391-5542	4	7	15434	3801150
2590-01-391-5946	2	14	15434	3029173
3120-01-391-6998	6	7	15434	3819774

SECTION IV

TM 10-3930-675-24P

CROSS-REFERENCE INDEXES

NATIONAL STOCK NUMBER INDEX

NSN	FIG	ITEM	CAGEC	PART NUMBER
2815-01-392-0405	13	12	15434	3068390
2815-01-392-0406	1	13	15434	3161475
2930-01-392-2441	1	44	15434	3803403
5340-01-393-2688	5	11	15434	3883512
4910-01-397-1671	8	150	15434	3376057
5305-01-412-9805	3	32	15434	3900635
6685-01-420-4571	19	16	15434	3059408
6240-01-421-3621	30	57	1NWX2	664
6240-01-421-3624	35	57	1NWX2	921030.0003
5930-01-421-7832	38	49	1NWX2	920971.0019
5930-01-421-8255	21	49	1NWX2	920971.0005
	1	51	1NWX2	920971.0005
6240-01-422-3089	18	57	1NWX2	666
	6	58	1NWX2	666
5930-01-422-5921	16	49	1NWX2	920971.0004
5930-01-422-5924	4	49	1NWX2	920971.0008
5331-01-424-6568	3	35	15434	3883284
2815-01-425-8110	1	9	15434	3803977
2815-01-425-8114	20	12	15434	3076046
5360-01-425-8567	4	11	15434	3895860
5331-01-425-8568	6	30	15434	3070136
5331-01-425-8569	5	30	15434	3070137
5331-01-425-8570	4	30	15434	3070138
5945-01-426-4007	12	31	15434	3054608
4820-01-446-7489	12	149	15434	3376891
5920-01-448-5736	26	56	1NWX2	923290.0024
4730-01-467-9382	37	6	15434	3008468
	9	22	15434	3008468
	10	43	15434	3008468
5330-01-469-7045	2	6	15434	3047188
5340-01-469-7068	3	26	15434	3883324
5331-01-469-8253	KITS		15434	3803894
5340-01-469-8254	40	12	15434	3070175
5330-01-475-9720	6	43	15434	3893692
5330-01-475-9723	4	12	15434	3896697

SECTION IV

TM 10-3930-675-24P

CROSS-REFERENCE INDEXES

NATIONAL STOCK NUMBER INDEX

NSN	FIG	ITEM	CAGEC	PART NUMBER
4730-01-478-0353	20	122	1NWX2	923071.0002
5365-01-478-3629	26	84	1NWX2	A35266.0200
5365-01-478-3636	25	84	1NWX2	A35266.0100
5340-01-478-3660	52	102	1NWX2	A39727.0100
5305-01-478-3663	21	102	1NWX2	920042.082
5340-01-478-3664	22	102	1NWX2	A35594.0100
5310-01-478-3665	47	102	1NWX2	A35484.0100
5340-01-478-3668	1	84	1NWX2	A35262.0100
5340-01-478-3669	23	84	1NWX2	A35265.0100
5340-01-478-3670	19	99	1NWX2	921609.0009
	2	100	1NWX2	921609.0009
5340-01-478-3672	36	101	1NWX2	A35992.0100
5340-01-478-3674	37	101	1NWX2	A35994.0100
5340-01-478-3675	4	97	1NWX2	A37896.0100
5310-01-478-3676	25	92	1NWX2	920466.001
	2	97	1NWX2	920466.001
5305-01-478-3677	10	97	1NWX2	3063
5340-01-478-3699	32	102	1NWX2	A35605.0100
5340-01-478-3700	32	102	1NWX2	A35604.0100
5325-01-478-3701	3	102	1NWX2	2585
	4	139	1NWX2	2585
5310-01-478-3702	7	102	1NWX2	A24383.0100
5305-01-478-3703	9	102	1NWX2	920042.073
5305-01-478-3704	7	84	1NWX2	A35271.0100
5310-01-478-3705	9	84	1NWX2	2620
5325-01-478-3706	8	84	1NWX2	A35270.0100
5305-01-478-3709	9	66	1NWX2	920099.027
	1	80	1NWX2	920099.027
	10	92	1NWX2	920099.027
	6	97	1NWX2	920099.027
	25	101	1NWX2	920099.027
	15	102	1NWX2	920099.027
	5	104	1NWX2	920099.027
	10	104	1NWX2	920099.027
	5	124	1NWX2	920099.027

SECTION IV

TM 10-3930-675-24P

CROSS-REFERENCE INDEXES

NATIONAL STOCK NUMBER INDEX

NSN	FIG	ITEM	CAGEC	PART NUMBER
	12	124	1NWX2	920099.027
	18	130	1NWX2	920099.027
	46	132	1NWX2	920099.027
5340-01-478-3750	27	101	1NWX2	A36674.0100
5340-01-478-3751	29	101	1NWX2	A36673.0100
5340-01-478-3752	41	101	1NWX2	A35995.0100
5325-01-478-3753	6	84	1NWX2	2587
5310-01-478-3754	5	84	1NWX2	A35269.0100
5305-01-478-3755	2	50	1NWX2	920099.024
	3	141	1NWX2	920099.024
5305-01-478-3756	21	15	1NWX2	920042.002
	5	34	1NWX2	920042.002
	29	42	1NWX2	920042.002
	18	50	1NWX2	920042.002
	35	101	1NWX2	920042.002
	32	120	1NWX2	920042.002
	6	134	1NWX2	920042.002
5305-01-478-3757	8	33	1NWX2	920042.005
	32	42	1NWX2	920042.005
	15	57	1NWX2	920042.005
	18	73	1NWX2	920042.005
	15	93	1NWX2	920042.005
	14	95	1NWX2	920042.005
	25	98	1NWX2	920042.005
	14	100	1NWX2	920042.005
	8	108	1NWX2	920042.005
	10	142	1NWX2	920042.005
5305-01-478-3758	9	38	1NWX2	920099.061
	20	42	1NWX2	920099.061
	14	52	1NWX2	920099.061
	1	58	1NWX2	920099.061
	37	67	1NWX2	920099.061
	8	69	1NWX2	920099.061
	19	82	1NWX2	920099.061
	27	88	1NWX2	920099.061

SECTION IV

TM 10-3930-675-24P

CROSS-REFERENCE INDEXES

NATIONAL STOCK NUMBER INDEX

NSN	FIG	ITEM	CAGEC	PART NUMBER
	17	90	1NWX2	920099.061
	5	93	1NWX2	920099.061
	13	94	1NWX2	920099.061
	12	101	1NWX2	920099.061
	30	102	1NWX2	920099.061
	18	110	1NWX2	920099.061
	13	117	1NWX2	920099.061
	14	123	1NWX2	920099.061
	37	129	1NWX2	920099.061
	7	130	1NWX2	920099.061
	9	140	1NWX2	920099.061
	75	146	1NWX2	920099.061
5340-01-478-3762	13	100	1NWX2	A36012.0100
5340-01-478-3764	8	101	1NWX2	A35988.0100
5305-01-478-3765	17	60	1NWX2	920042.012
	9	101	1NWX2	920042.012
5305-01-478-3769	21	34	1NWX2	3102
	7	59	1NWX2	3102
	16	67	1NWX2	3102
	18	81	1NWX2	3102
	3	91	1NWX2	3102
	24	98	1NWX2	3102
	5	121	1NWX2	3102
	1	137	1NWX2	3102
5340-01-478-3770	5	100	1NWX2	A36007.0100
5315-01-478-3784	21	84	1NWX2	923874.0001
5331-01-478-3788	14	84	1NWX2	923873.0004
2510-01-478-3792	7	100	1NWX2	920946.0002
5305-01-478-3796	2	2	1NWX2	920074.099
	2	3	1NWX2	920074.099
	3	97	1NWX2	920074.099
5331-01-478-3800	2	121	1NWX2	923873.0002
	4	137	1NWX2	923873.0002
2510-01-478-3809	23	102	1NWX2	A35430.0100
5331-01-478-3810	8	137	1NWX2	923873.0003

SECTION IV

TM 10-3930-675-24P

CROSS-REFERENCE INDEXES

NATIONAL STOCK NUMBER INDEX

NSN	FIG	ITEM	CAGEC	PART NUMBER
5325-01-478-3818	8	136	1NWX2	2588
	6	137	1NWX2	2588
2510-01-478-3819	12	102	1NWX2	A35423.0100
5310-01-478-3823	12	84	1NWX2	920068.014
5310-01-478-3830	17	84	1NWX2	920466.007
	42	132	1NWX2	920466.007
	13	146	1NWX2	920466.007
5305-01-478-3832	18	84	1NWX2	920373.1
	26	93	1NWX2	920373.1
	8	135	1NWX2	920373.1
	5	145	1NWX2	920373.1
2510-01-478-3839	1	102	1NWX2	A39819.0100
5305-01-478-3840	24	84	1NWX2	920043.199
2510-01-478-3850	26	102	1NWX2	A35610.0100
5325-01-478-3859	5	102	1NWX2	5312
5305-01-478-3862	56	102	1NWX2	920042.078
5340-01-478-3865	7	101	1NWX2	A35987.0100
2590-01-478-3870	19	98	1NWX2	A35622.0100
2510-01-478-3873	14	98	1NWX2	A25627.0100
	50	102	1NWX2	A25627.0100
3110-01-478-4403	11	84	1NWX2	923248.0003
5365-01-478-4404	3	134	1NWX2	A35632.0100
5365-01-478-4405	22	84	1NWX2	920999.0012
5365-01-478-4495	22	99	1NWX2	A38545.0100
	15	100	1NWX2	A38545.0100
4010-01-478-4498	18	85	1NWX2	921438.0004
	18	93	1NWX2	921438.0004
	8	97	1NWX2	921438.0004
	13	98	1NWX2	921438.0004
	2	99	1NWX2	921438.0004
	21	100	1NWX2	921438.0004
	23	101	1NWX2	921438.0004
16	102	1NWX2	921438.0004	
5342-01-478-4500	10	93	1NWX2	922367.0005
3110-01-478-4501	24	93	1NWX2	A39377.0100

SECTION IV

TM 10-3930-675-24P

CROSS-REFERENCE INDEXES

NATIONAL STOCK NUMBER INDEX

NSN	FIG	ITEM	CAGEC	PART NUMBER
3130-01-478-4502	22	93	1NWX2	920070.043
	7	145	1NWX2	920070.043
	11	145	1NWX2	920070.043
3110-01-478-4506	23	93	1NWX2	A35436.0100
5365-01-478-4507	53	102	1NWX2	A39728.0100
5330-01-478-4525	4	93	1NWX2	A35437.0100
5315-01-478-4531	7	121	1NWX2	A35808.0200
5340-01-478-4536	1	94	1NWX2	A36008.0100
5340-01-478-4537	16	94	1NWX2	A37992.0100
5340-01-478-4538	5	94	1NWX2	A36025.0100
5340-01-478-4539	21	94	1NWX2	A36123.0100
5315-01-478-4541	3	121	1NWX2	A35808.0100
5315-01-478-4543	12	93	1NWX2	A35440.0100
5315-01-478-4545	28	93	1NWX2	A35806.0100
	3	145	1NWX2	A35806.0100
5315-01-478-4549	10	135	1NWX2	A35673.0100
5340-01-478-4550	3	98	1NWX2	921655.0003
5340-01-478-4553	9	93	1NWX2	A35672.0100
5325-01-478-4555	16	99	1NWX2	920070.045
	12	100	1NWX2	920070.045
5310-01-478-4558	6	94	1NWX2	920068.001
	10	94	1NWX2	920068.001
	62	146	1NWX2	920068.001
5305-01-478-4561	8	98	1NWX2	9014.416
2510-01-478-4582	1	93	1NWX2	A39380.0100
2510-01-478-4595	23	34	1NWX2	A39027.0100
2590-01-478-4599	4	98	1NWX2	922552.0002
5310-01-478-4600	4	60	1NWX2	920068.007
5310-01-478-4603	3	117	1NWX2	98153
5310-01-478-4605	20	15	1NWX2	98150
	9	33	1NWX2	98150
	4	34	1NWX2	98150
	8	41	1NWX2	98150
	11	42	1NWX2	98150
	17	50	1NWX2	98150

CROSS-REFERENCE INDEXES

NATIONAL STOCK NUMBER INDEX

NSN	FIG	ITEM	CAGEC	PART NUMBER
	2	57	1NWX2	98150
	3	60	1NWX2	98150
	5	64	1NWX2	98150
	17	73	1NWX2	98150
	15	77	1NWX2	98150
	13	82	1NWX2	98150
	15	85	1NWX2	98150
	15	88	1NWX2	98150
	29	92	1NWX2	98150
	14	93	1NWX2	98150
	3	94	1NWX2	98150
	15	95	1NWX2	98150
	23	98	1NWX2	98150
	10	99	1NWX2	98150
	9	100	1NWX2	98150
	10	101	1NWX2	98150
	4	108	1NWX2	98150
	7	111	1NWX2	98150
	4	117	1NWX2	98150
	3	120	1NWX2	98150
	21	122	1NWX2	98150
	17	123	1NWX2	98150
	18	127	1NWX2	98150
	39	129	1NWX2	98150
	51	133	1NWX2	98150
	7	134	1NWX2	98150
	2	142	1NWX2	98150
	28	144	1NWX2	98150
	8	145	1NWX2	98150
	68	146	1NWX2	98150
2541-01-478-4611	5	98	1NWX2	A36457.0100
4030-01-478-4613	20	101	1NWX2	921609.0009
5310-01-478-4622	5	96	1NWX2	A26724.0400
2590-01-478-4623	2	36	1NWX2	921928.0013
5310-01-478-4625	3	96	1NWX2	A26724.0300

SECTION IV

TM 10-3930-675-24P

CROSS-REFERENCE INDEXES

NATIONAL STOCK NUMBER INDEX

NSN	FIG	ITEM	CAGEC	PART NUMBER
5331-01-478-4626	20	93	1NWY2	923873.0009
2510-01-478-4627	27	42	1NWY2	A38363.0100
5310-01-478-4629	9	98	1NWY2	4565
	14	101	1NWY2	4565
5310-01-478-4631	16	51	1NWY2	98151
	4	52	1NWY2	98151
	51	52	1NWY2	98151
	9	53	1NWY2	98151
	2	55	1NWY2	98151
	5	57	1NWY2	98151
	7	58	1NWY2	98151
	9	59	1NWY2	98151
	23	60	1NWY2	98151
	19	66	1NWY2	98151
	6	67	1NWY2	98151
	10	77	1NWY2	98151
	41	81	1NWY2	98151
	34	92	1NWY2	98151
	9	97	1NWY2	98151
	6	98	1NWY2	98151
	6	99	1NWY2	98151
	19	100	1NWY2	98151
	3	101	1NWY2	98151
	17	102	1NWY2	98151
	15	112	1NWY2	98151
	18	120	1NWY2	98151
	33	123	1NWY2	98151
	28	129	1NWY2	98151
	9	134	1NWY2	98151
	14	144	1NWY2	98151
5310-01-478-4632	22	34	1NWY2	920098.009
	5	36	1NWY2	920098.009
	24	42	1NWY2	920098.009
	7	57	1NWY2	920098.009
	6	59	1NWY2	920098.009

SECTION IV

TM 10-3930-675-24P

CROSS-REFERENCE INDEXES

NATIONAL STOCK NUMBER INDEX

NSN	FIG	ITEM	CAGEC	PART NUMBER
	15	67	1NWX2	920098.009
	19	81	1NWX2	920098.009
	2	91	1NWX2	920098.009
	11	95	1NWX2	920098.009
	16	98	1NWX2	920098.009
	49	102	1NWX2	920098.009
	6	114	1NWX2	920098.009
	4	121	1NWX2	920098.009
	2	137	1NWX2	920098.009
	19	146	1NWX2	920098.009
5310-01-478-4633	13	52	1NWX2	922346.0001
5310-01-478-4636	11	2	1NWX2	98154
	9	3	1NWX2	98154
	2	72	1NWX2	98154
	15	73	1NWX2	98154
	6	85	1NWX2	98154
	8	102	1NWX2	98154
	24	102	1NWX2	98154
	36	102	1NWX2	98154
	43	146	1NWX2	98154
5310-01-478-4638	8	36	1NWX2	923657.0005
	7	94	1NWX2	923657.0005
	9	94	1NWX2	923657.0005
	14	102	1NWX2	923657.0005
5310-01-478-4640	3	36	1NWX2	920165.007
	5	45	1NWX2	923657.0004
	5	75	1NWX2	920165.007
	6	136	1NWX2	923657.0004
5340-01-478-4643	23	99	1NWX2	921610.0001
	16	100	1NWX2	921610.0001
3040-01-478-4645	11	135	1NWX2	9028.902
5340-01-478-4647	4	99	1NWX2	920928.0003
	5	101	1NWX2	920928.0003
2510-01-478-4649	18	42	1NWX2	A38439.0100
5305-01-478-4660	10	42	1NWX2	3090

SECTION IV

TM 10-3930-675-24P

CROSS-REFERENCE INDEXES

NATIONAL STOCK NUMBER INDEX

NSN	FIG	ITEM	CAGEC	PART NUMBER
	16	85	1NWX2	3090
	14	99	1NWX2	3090
	10	100	1NWX2	3090
	30	101	1NWX2	3090
	4	120	1NWX2	3090
5305-01-478-4662	19	88	1NWX2	920042.003
	30	92	1NWX2	920042.003
	11	99	1NWX2	920042.003
	28	101	1NWX2	920042.003
	46	102	1NWX2	920042.003
	27	120	1NWX2	920042.003
	48	132	1NWX2	920042.003
	50	133	1NWX2	920042.003
2510-01-478-4664	19	42	1NWX2	A38439.0200
4730-01-478-4669	7	93	1NWX2	920708.0001
5340-01-478-4674	17	99	1NWX2	A36027.0100
4730-01-478-4675	8	93	1NWX2	920952.0022
2540-01-478-4676	4	96	1NWX2	921308.0012
5340-01-478-4679	27	99	1NWX2	A36029.0100
5340-01-478-4681	1	99	1NWX2	A36016.0100
4730-01-478-4684	16	77	1NWX2	160
	10	84	1NWX2	160
	12	85	1NWX2	160
	4	91	1NWX2	160
	27	93	1NWX2	160
	6	121	1NWX2	160
	49	132	1NWX2	160
	4	145	1NWX2	160
2590-01-478-4688	12	98	1NWX2	A36453.0100
5315-01-478-4689	11	98	1NWX2	920155.003
	3	99	1NWX2	920155.003
	17	100	1NWX2	920155.003
	22	101	1NWX2	920155.003
	19	102	1NWX2	920155.003
5306-01-478-4692	51	102	1NWX2	920042.08

SECTION IV

TM 10-3930-675-24P

CROSS-REFERENCE INDEXES

NATIONAL STOCK NUMBER INDEX

NSN	FIG	ITEM	CAGEC	PART NUMBER
5305-01-478-4696	6	41	1NWX2	920042.006
	14	77	1NWX2	920042.006
	2	94	1NWX2	920042.006
	9	99	1NWX2	920042.006
	5	108	1NWX2	920042.006
	6	111	1NWX2	920042.006
	22	122	1NWX2	920042.006
	15	123	1NWX2	920042.006
	40	129	1NWX2	920042.006
	4	142	1NWX2	920042.006
	7	142	1NWX2	2791
	29	144	1NWX2	920042.006
	5305-01-478-4748	7	36	1NWX2
8		94	1NWX2	920042.088
31		102	1NWX2	920042.088
37		102	1NWX2	920042.088
5305-01-478-4749	26	42	1NWX2	920042.028
	17	98	1NWX2	920042.028
	48	102	1NWX2	920042.028
5305-01-478-4750	49	52	1NWX2	920099.025
	6	60	1NWX2	920099.025
	6	82	1NWX2	920099.025
	15	94	1NWX2	920099.025
	39	101	1NWX2	920099.025
	13	111	1NWX2	920099.025
	24	127	1NWX2	920099.025
	2	128	1NWX2	920099.025
	2	139	1NWX2	920099.025
	32	144	1NWX2	920099.025
	2	146	1NWX2	920099.025
5305-01-478-4751	5	15	1NWX2	920099.065
	4	39	1NWX2	920099.065
	31	42	1NWX2	920099.065
	28	60	1NWX2	920099.065
	7	73	1NWX2	920099.065

SECTION IV

TM 10-3930-675-24P

CROSS-REFERENCE INDEXES

NATIONAL STOCK NUMBER INDEX

NSN	FIG	ITEM	CAGEC	PART NUMBER
	17	94	1NWX2	920099.065
	10	98	1NWX2	920099.065
	8	122	1NWX2	920099.061
	7	125	1NWX2	920099.065
	21	126	1NWX2	920099.065
	52	127	1NWX2	920099.065
	30	128	1NWX2	920099.065
	35	129	1NWX2	920099.065
	50	146	1NWX2	920099.065
5305-01-478-4752	41	42	1NWX2	3073
	10	69	1NWX2	3073
	1	95	1NWX2	3073
5305-01-478-4753	9	67	1NWX2	3065
	9	77	1NWX2	3065
	25	99	1NWX2	3065
	20	100	1NWX2	3065
	4	101	1NWX2	3065
	14	112	1NWX2	3065
	12	144	1NWX2	3065
5305-01-478-4755	6	45	1NWX2	3116
5310-01-478-4756	6	36	1NWX2	5590
	34	42	1NWX2	5590
	7	45	1NWX2	5590
	10	57	1NWX2	5590
	6	80	1NWX2	5590
	33	81	1NWX2	5590
	7	92	1NWX2	5590
	13	95	1NWX2	5590
	15	98	1NWX2	5590
	24	146	1NWX2	5590
5310-01-478-4757	13	15	1NWX2	920076.003
	11	34	1NWX2	920076.003
	5	38	1NWX2	920076.003
	1	39	1NWX2	920076.003
	8	42	1NWX2	920076.003

CROSS-REFERENCE INDEXES

NATIONAL STOCK NUMBER INDEX

NSN	FIG	ITEM	CAGEC	PART NUMBER
	12	52	1NWX2	920076.003
	10	58	1NWX2	920076.003
	27	60	1NWX2	920076.003
	36	66	1NWX2	920076.003
	41	67	1NWX2	920076.003
	4	69	1NWX2	920076.003
	3	73	1NWX2	920076.003
	2	80	1NWX2	920076.003
	24	81	1NWX2	920076.003
	10	82	1NWX2	920076.003
	11	90	1NWX2	920076.003
	3	92	1NWX2	920076.003
	1	98	1NWX2	920076.003
	15	101	1NWX2	920076.003
	27	102	1NWX2	920076.003
	6	104	1NWX2	920076.003
	4	111	1NWX2	920076.003
	16	117	1NWX2	920076.003
	29	119	1NWX2	920076.003
	10	122	1NWX2	920076.003
	37	123	1NWX2	920076.003
	24	124	1NWX2	920076.003
	6	125	1NWX2	920076.003
	4	126	1NWX2	920076.003
	54	127	1NWX2	920076.003
	12	128	1NWX2	920076.003
	3	129	1NWX2	920076.003
	8	130	1NWX2	920076.003
	2	133	1NWX2	920076.003
	10	138	1NWX2	920076.003
	6	146	1NWX2	920076.003
5310-01-478-4758	20	50	1NWX2	920076.002
	50	52	1NWX2	920076.002
	10	53	1NWX2	920076.002
	4	57	1NWX2	920076.002

SECTION IV

TM 10-3930-675-24P

CROSS-REFERENCE INDEXES

NATIONAL STOCK NUMBER INDEX

NSN	FIG	ITEM	CAGEC	PART NUMBER
	8	58	1NWX2	920076.002
	14	59	1NWX2	920076.002
	22	60	1NWX2	920076.002
	32	66	1NWX2	920076.002
	5	67	1NWX2	920076.002
	40	81	1NWX2	920076.002
	36	92	1NWX2	920076.002
	7	98	1NWX2	920076.002
	7	99	1NWX2	920076.002
	1	101	1NWX2	920076.002
	29	113	1NWX2	920076.002
	21	120	1NWX2	920076.002
	31	123	1NWX2	920076.002
	22	129	1NWX2	920076.002
	4	144	1NWX2	920076.002
5310-01-478-4759	10	33	1NWX2	5957
	9	41	1NWX2	5957
	30	42	1NWX2	5957
	11	57	1NWX2	5957
	15	60	1NWX2	5957
	17	64	1NWX2	5957
	13	85	1NWX2	5957
	4	94	1NWX2	5957
	20	98	1NWX2	5957
	13	99	1NWX2	5957
	8	100	1NWX2	5957
	11	101	1NWX2	5957
	41	102	1NWX2	5957
	6	108	1NWX2	5957
	8	111	1NWX2	5957
	5	117	1NWX2	5957
	1	120	1NWX2	5957
	14	120	1NWX2	5957
	41	129	1NWX2	5957
	49	133	1NWX2	5957

CROSS-REFERENCE INDEXES

NATIONAL STOCK NUMBER INDEX

NSN	FIG	ITEM	CAGEC	PART NUMBER
	1	142	1NWY2	5957
	69	146	1NWY2	5957
5310-01-478-4760	6	15	1NWY2	920098.025
	10	34	1NWY2	920098.025
	6	38	1NWY2	920098.025
	2	39	1NWY2	920098.025
	4	41	1NWY2	920098.025
	7	42	1NWY2	920098.025
	10	52	1NWY2	920098.025
	48	52	1NWY2	920098.025
	9	58	1NWY2	920098.025
	7	60	1NWY2	920098.025
	10	66	1NWY2	920098.025
	38	67	1NWY2	920098.025
	5	69	1NWY2	920098.025
	6	73	1NWY2	920098.025
	3	80	1NWY2	920098.025
	26	81	1NWY2	920098.025
	7	82	1NWY2	920098.025
	19	85	1NWY2	920098.025
	26	88	1NWY2	920098.025
	7	90	1NWY2	920098.025
	9	92	1NWY2	920098.025
	6	93	1NWY2	920098.025
	14	94	1NWY2	920098.025
	2	95	1NWY2	920098.025
	5	97	1NWY2	920098.025
	2	98	1NWY2	920098.025
	13	101	1NWY2	920098.025
	28	102	1NWY2	920098.025
	4	104	1NWY2	920098.025
	17	110	1NWY2	920098.025
	3	111	1NWY2	920098.025
	15	111	1NWY2	920098.025
	5	112	1NWY2	920098.025

SECTION IV

TM 10-3930-675-24P

CROSS-REFERENCE INDEXES

NATIONAL STOCK NUMBER INDEX

NSN	FIG	ITEM	CAGEC	PART NUMBER
	15	117	1NWX2	920098.025
	30	119	1NWX2	920098.025
	13	123	1NWX2	920098.025
	6	124	1NWX2	920098.025
	10	125	1NWX2	920098.025
	3	126	1NWX2	920098.025
	3	127	1NWX2	920098.025
	25	127	1NWX2	920098.025
	3	128	1NWX2	920098.025
	5	129	1NWX2	920098.025
	22	130	1NWX2	920098.025
	22	131	1NWX2	920098.025
	8	138	1NWX2	920098.025
	3	139	1NWX2	920098.025
	8	140	1NWX2	920098.025
	31	144	1NWX2	920098.025
	7	146	1NWX2	920098.025
5310-01-478-4761	40	42	1NWX2	920844.0021
5340-01-478-4821	1	36	1NWX2	A35557.0100
5340-01-478-4836	15	99	1NWX2	A36666.0100
	11	100	1NWX2	A36666.0100
5325-01-478-4840	11	93	1NWX2	95088
5325-01-478-4841	9	135	1NWX2	5313
5310-01-478-4912	12	2	1NWX2	920076.007
	10	3	1NWX2	920076.007
	9	36	1NWX2	920076.007
	5	85	1NWX2	920076.007
	13	102	1NWX2	920076.007
	25	102	1NWX2	920076.007
	40	102	1NWX2	920076.007
	24	122	1NWX2	920076.007
5305-01-478-5128	11	85	1NWX2	920042.071
	20	94	1NWX2	920042.074
	54	102	1NWX2	920042.071
	61	146	1NWX2	920042.074

SECTION IV

TM 10-3930-675-24P

CROSS-REFERENCE INDEXES

NATIONAL STOCK NUMBER INDEX

NSN	FIG	ITEM	CAGEC	PART NUMBER
5340-01-478-5131	19	93	1NWX2	A35441.0300
5315-01-478-5132	21	93	1NWX2	A38908.0100
5340-01-478-5135	21	42	1NWX2	A36834.0100
	12	94	1NWX2	A36834.0100
5305-01-478-5136	7	39	1NWX2	920099.025
	45	52	1NWX2	920099.026
	20	66	1NWX2	920099.026
	20	85	1NWX2	920099.025
	18	102	1NWX2	920099.026
	8	134	1NWX2	920099.026
3040-01-478-5365	1	121	1NWX2	A35450.0100
2510-01-478-5426	8	109	1NWX2	923828.0646
2510-01-478-5428	4	109	1NWX2	923828.0647
2510-01-478-5429	10	109	1NWX2	923828.0648
2510-01-478-5430	5	109	1NWX2	923828.0649
2510-01-478-5431	1	109	1NWX2	923828.065
2510-01-478-5432	1	103	1NWX2	923899.042
4720-01-478-5434	4	143	1NWX2	A15504.2200
4720-01-478-5436		143	1NWX2	A39854.0100
4720-01-478-5437	5	143	1NWX2	A15505.3200
2510-01-478-5441	29	102	1NWX2	A35486.0200
5365-01-478-5565	34	102	1NWX2	A39728.0200
5365-01-478-5570	39	102	1NWX2	A39728.0300
5340-01-478-5607	33	102	1NWX2	A35595.0100
5340-01-478-5621	24	66	1NWX2	923610.0001
	41	80	1NWX2	923610.0001
	14	90	1NWX2	923610.0001
	4	124	1NWX2	923610.0001
	7	143	1NWX2	923610.0001
5325-01-478-5635	16	144	1NWX2	921078.0001
5340-01-478-5644	27	144	1NWX2	A04718.0500
5340-01-478-5647	33	102	1NWX2	A35606.0100
5305-01-478-5648	3	93	1NWX2	920043.056
	44	102	1NWX2	920043.056
5305-01-478-5649	43	102	1NWX2	920043.086

SECTION IV

TM 10-3930-675-24P

CROSS-REFERENCE INDEXES

NATIONAL STOCK NUMBER INDEX

NSN	FIG	ITEM	CAGEC	PART NUMBER
5340-01-478-5652	45	102	1NWX2	A36672.0100
2540-01-478-5942	5	111	1NWX2	A39410.0100
2540-01-478-6110	13	93	1NWX2	A35439.0100
6150-01-478-7912	6	52	1NWX2	923702.0004
	39	53	1NWX2	923702.0004
	25	55	1NWX2	923702.0004
6150-01-478-8105	7	52	1NWX2	923702.0003
	41	53	1NWX2	923702.0003
	5	55	1NWX2	923702.0003
5940-01-478-8111	47	52	1NWX2	923276.0028
5935-01-478-8449	23	53	1NWX2	922202.0006
5935-01-478-8452	34	52	1NWX2	920471.015
	15	53	1NWX2	920471.015
	10	55	1NWX2	920471.015
	25	56	1NWX2	920471.015
5935-01-478-8457	23	52	1NWX2	920471.014
	14	53	1NWX2	920471.014
	9	55	1NWX2	920471.014
	23	56	1NWX2	920471.014
5935-01-478-8463	36	52	1NWX2	922205.0002
	37	53	1NWX2	922205.0002
	8	55	1NWX2	922205.0002
	47	56	1NWX2	922205.0002
5935-01-478-8465	13	56	1NWX2	920471.001
5935-01-478-8468	52	56	1NWX2	922201.0001
5935-01-478-8475	51	56	1NWX2	922201.0002
5955-01-478-8478	25	52	1NWX2	922201.0009
	29	53	1NWX2	922201.0009
5935-01-478-8480	25	53	1NWX2	922201.0006
	17	55	1NWX2	922201.0006
5935-01-478-8481	12	56	1NWX2	920471.002
6150-01-478-8560	57	56	1NWX2	A34839.0100
3110-01-478-8579	4	102	1NWX2	2492
3040-01-478-8606	5	134	1NWX2	A35634.0100
6150-01-478-8607	22	55	1NWX2	A34840.0100

SECTION IV

TM 10-3930-675-24P

CROSS-REFERENCE INDEXES

NATIONAL STOCK NUMBER INDEX

NSN	FIG	ITEM	CAGEC	PART NUMBER
6150-01-478-8610	60	52	1NWX2	923899.0659
5975-01-478-8677	19	50	1NWX2	A38387.0100
5975-01-478-8685	10	102	1NWX2	A35486.0100
6150-01-478-8696	15	51	1NWX2	A34842.0100
6150-01-478-8746	62	52	1NWX2	A36564.0300
6150-01-478-8757	59	52	1NWX2	923899.0658
6150-01-478-8764	31	53	1NWX2	A34846.0100
5340-01-478-8917	9	51	1NWX2	A23895.0100
5340-01-478-8934	5	51	1NWX2	A25028.0100
5305-01-478-8935	14	51	1NWX2	920749.0005
	43	52	1NWX2	920749.0005
5340-01-478-8948	11	60	1NWX2	A37362.0100
5310-01-478-8949	10	60	1NWX2	920098.003
	3	67	1NWX2	920098.003
5305-01-478-8950	19	60	1NWX2	920042.008
	9	145	1NWX2	920042.008
5305-01-478-8959	1	60	1NWX2	920042.01
	34	120	1NWX2	920042.01
	19	127	1NWX2	920042.01
5340-01-478-8963	20	58	1NWX2	A36958.0100
5305-01-478-8965	21	52	1NWX2	920749.0001
	17	53	1NWX2	920749.0001
	21	55	1NWX2	920749.0001
	7	56	1NWX2	920749.0001
5305-01-478-8978	6	53	1NWX2	3062
	16	93	1NWX2	3062
	23	104	1NWX2	3062
	2	106	1NWX2	3062
5305-01-478-8979	55	52	1NWX2	4822
5305-01-478-8980	9	60	1NWX2	3057
5305-01-478-8981	8	60	1NWX2	3048
5305-01-478-8983	10	51	1NWX2	A27814.0100
5340-01-478-9002	3	51	1NWX2	A25889.0100
5340-01-478-9003	13	51	1NWX2	A25717.0100
5340-01-478-9005	11	38	1NWX2	920125.016

SECTION IV

TM 10-3930-675-24P

CROSS-REFERENCE INDEXES

NATIONAL STOCK NUMBER INDEX

NSN	FIG	ITEM	CAGEC	PART NUMBER
	15	50	1NWX2	920125.016
	11	77	1NWX2	920125.016
	1	128	1NWX2	920125.016
5340-01-478-9006	16	60	1NWX2	A37451.0100
5305-01-478-9008	56	56	1NWX2	920517.0005
6260-01-478-9191	3	58	1NWX2	A37550.0100
5340-01-478-9193	18	60	1NWX2	A37361.0100
5310-01-478-9194	11	51	1NWX2	A27819.0100
5305-01-478-9195	3	55	1NWX2	920749.0006
	1	107	1NWX2	920749.0006
5340-01-478-9196	32	52	1NWX2	A34655.0200
	4	53	1NWX2	A37726.0100
5310-01-478-9198	35	52	1NWX2	922564.0002
	7	55	1NWX2	922564.0002
	45	56	1NWX2	922564.0002
5340-01-478-9200	7	53	1NWX2	923699.0023
5340-01-478-9202	1	97	1NWX2	A35287.0100
5305-01-478-9204	2	53	1NWX2	920749.0009
5310-01-478-9208	39	52	1NWX2	920098.001
	20	53	1NWX2	920098.001
	12	55	1NWX2	920098.001
	21	56	1NWX2	920098.001
5340-01-478-9210	50	56	1NWX2	A32686.0300
5340-01-478-9214	18	56	1NWX2	A32687.0200
5340-01-478-9215	41	56	1NWX2	923627.0001
5340-01-478-9217	40	56	1NWX2	923627.0003
5305-01-478-9219	37	56	1NWX2	920956.0005
5310-01-478-9221	35	56	1NWX2	4752
	2	141	1NWX2	4752
5305-01-478-9223	18	52	1NWX2	920749.0002
	34	53	1NWX2	920749.0002
	6	55	1NWX2	920749.0002
	11	56	1NWX2	920749.0002
	2	112	1NWX2	920887.0017
5340-01-478-9225	23	55	1NWX2	A37402.0100

CROSS-REFERENCE INDEXES

NATIONAL STOCK NUMBER INDEX

NSN	FIG	ITEM	CAGEC	PART NUMBER
5340-01-478-9228	14	50	1NWX2	920125.008
	4	73	1NWX2	920125.008
5340-01-478-9233	7	38	1NWX2	5219
	12	50	1NWX2	5219
	6	69	1NWX2	5219
	15	90	1NWX2	5219
	5	92	1NWX2	5219
	36	129	1NWX2	5219
5340-01-478-9235	13	50	1NWX2	5220
	27	119	1NWX2	5220
5305-01-478-9239	7	51	1NWX2	920749.0003
2920-01-478-9469	14	55	1NWX2	923276.0033
2920-01-478-9471	33	53	1NWX2	923276.0031
2920-01-478-9472	38	56	1NWX2	923627.0002
5365-01-478-9586	8	56	1NWX2	921984.0004
5310-01-479-2210	31	106	1NWX2	923828.0656
5935-01-479-2222	5	66	1NWX2	923183.0004
5930-01-479-2226	15	64	1NWX2	920857.0002
5905-01-479-2230	4	59	1NWX2	A37725.0100
6625-01-479-2232	14	60	1NWX2	923625.0007
5999-01-479-2233	14	110	1NWX2	922571.0002
5305-01-479-2234	3	63	1NWX2	923110.0701
	4	106	1NWX2	923899.0455
5930-01-479-2235	17	49	1NWX2	920971.0015
6150-01-479-2251	2	65	1NWX2	923899.0191
6150-01-479-2261	6	65	1NWX2	923899.0183
6150-01-479-2264	5	65	1NWX2	923899.0187
6150-01-479-2271	3	65	1NWX2	923899.0188
5310-01-479-2272	21	106	1NWX2	923828.0974
5325-01-479-2274	20	106	1NWX2	923828.0973
6150-01-479-2279	7	65	1NWX2	923899.0189
2540-01-479-2313	20	110	1NWX2	923828.0713
2510-01-479-2314	14	106	1NWX2	923828.0966
2590-01-479-2317	1	65	1NWX2	923899.019
2990-01-479-2322	20	60	1NWX2	A37554.0100

CROSS-REFERENCE INDEXES

NATIONAL STOCK NUMBER INDEX

NSN	FIG	ITEM	CAGEC	PART NUMBER
2990-01-479-2323	21	60	1NWX2	920147.013
4720-01-479-2325	52	80	1NWX2	A36335.0200
	16	120	1NWX2	A36335.0200
4720-01-479-2327	54	80	1NWX2	A36202.0100
4720-01-479-2328	56	80	1NWX2	A36202.0200
4720-01-479-2329	15	80	1NWX2	A36337.0500
4720-01-479-2330	23	80	1NWX2	A36337.0700
	31	81	1NWX2	A36337.0700
4720-01-479-2331	7	129	1NWX2	A36337.0600
4720-01-479-2332	14	80	1NWX2	A36337.1000
	37	81	1NWX2	A36337.1000
4720-01-479-2334	13	80	1NWX2	A36337.0400
4	17	127	1NWX2	A36337.0400
2510-01-479-2335	17	105	1NWX2	923828.0878
2510-01-479-2337	1	105	1NWX2	923899.0014
6150-01-479-2516	25	66	1NWX2	A37255.0100
6150-01-479-2518	12	64	1NWX2	A05532.1400
6150-01-479-2521	14	66	1NWX2	A37257.0100
6150-01-479-2523	26	67	1NWX2	A36559.0100
6150-01-479-2526	27	67	1NWX2	A36558.0100
6150-01-479-2528	27	66	1NWX2	A37254.0100
6150-01-479-2533	1	66	1NWX2	A37253.0100
6150-01-479-2536	37	66	1NWX2	A37252.0100
6150-01-479-2538	40	67	1NWX2	A36565.0200
6150-01-479-2540	28	67	1NWX2	A36565.0100
4720-01-479-2542	36	119	1NWX2	A36356.0400
5305-01-479-2543	6	2	1NWX2	921899.311
	35	119	1NWX2	921899.311
6150-01-479-2545	21	67	1NWX2	A36564.0100
6150-01-479-2546	31	67	1NWX2	A37548.0100
6150-01-479-2549	47	67	1NWX2	A37548.0200
6150-01-479-2550	46	67	1NWX2	A34843.0100
6150-01-479-2552	45	67	1NWX2	A37549.0100
6150-01-479-2556	30	67	1NWX2	A37549.0200
6150-01-479-2557	11	64	1NWX2	A37546.0100

SECTION IV

TM 10-3930-675-24P

CROSS-REFERENCE INDEXES

NATIONAL STOCK NUMBER INDEX

NSN	FIG	ITEM	CAGEC	PART NUMBER
5305-01-479-2559	9	2	1NWX2	920042.077
	7	3	1NWX2	920042.077
	44	146	1NWX2	920042.077
6150-01-479-2562	31	66	1NWX2	A37257.0200
5310-01-479-2563	10	2	1NWX2	920165.008
	8	3	1NWX2	920165.008
	17	81	1NWX2	920165.008
	19	94	1NWX2	920165.008
	25	122	1NWX2	920165.008
6150-01-479-2565	12	66	1NWX2	A37547.0100
5310-01-479-2571	30	88	1NWX2	920165.005
	1	110	1NWX2	920165.005
	33	120	1NWX2	920165.005
	4	122	1NWX2	920165.005
	16	123	1NWX2	920165.005
	44	129	1NWX2	920165.005
6150-01-479-2573	20	64	1NWX2	A05532.0200
5310-01-479-2575	8	110	1NWX2	923828.0714
6150-01-479-2580	3	64	1NWX2	A05531.0300
5305-01-479-2583	1	114	1NWX2	923899.0652
6150-01-479-2584	19	64	1NWX2	A05357.0100
5305-01-479-2585	2	110	1NWX2	923828.0716
	12	110	1NWX2	923828.0716
5340-01-479-2588	18	88	1NWX2	921060.0004
	4	110	1NWX2	921060.0004
6150-01-479-2589	2	64	1NWX2	A05530.0500
4130-01-479-2593	35	113	1NWX2	923828.0871
4520-01-479-2595	18	114	1NWX2	407480.11
4130-01-479-2596	4	113	1NWX2	923828.0872
5305-01-479-2598	22	110	1NWX2	920741.0049
9510-01-479-2599	19	106	1NWX2	923828.0972
5340-01-479-2601	17	106	1NWX2	923828.097
5306-01-479-2603	16	106	1NWX2	923828.0969
9510-01-479-2604	15	106	1NWX2	923828.0968
5305-01-479-2605	4	64	1NWX2	3100

SECTION IV

TM 10-3930-675-24P

CROSS-REFERENCE INDEXES

NATIONAL STOCK NUMBER INDEX

NSN	FIG	ITEM	CAGEC	PART NUMBER
	5	122	1NWX2	3100
5340-01-479-2606	16	64	1NWX2	A37013.0100
5310-01-479-2607	9	50	1NWX2	920098.011
	3	53	1NWX2	920098.011
	32	57	1NWX2	920098.011
	11	59	1NWX2	920098.011
	13	64	1NWX2	920098.011
	3	66	1NWX2	4563
	7	66	1NWX2	920098.011
	12	67	1NWX2	920098.011
	17	67	1NWX2	4563
	19	69	1NWX2	920098.011
	4	83	1NWX2	920098.011
	20	99	1NWX2	920098.011
	3	100	1NWX2	920098.011
	16	101	1NWX2	920098.011
	30	123	1NWX2	920098.011
	23	125	1NWX2	920098.011
	17	128	1NWX2	920098.011
5310-01-479-2610	8	50	1NWX2	920076.001
	8	51	1NWX2	920076.001
	30	52	1NWX2	920076.001
	5	53	1NWX2	920076.001
	31	57	1NWX2	920076.001
	6	64	1NWX2	920076.001
	8	66	1NWX2	920076.001
	13	67	1NWX2	920076.001
	20	69	1NWX2	920076.001
	21	99	1NWX2	920076.001
	4	100	1NWX2	920076.001
	17	101	1NWX2	920076.001
	18	104	1NWX2	920076.001
	27	123	1NWX2	920076.001
	24	125	1NWX2	920076.001
	28	128	1NWX2	920076.001

SECTION IV

TM 10-3930-675-24P

CROSS-REFERENCE INDEXES

NATIONAL STOCK NUMBER INDEX

NSN	FIG	ITEM	CAGEC	PART NUMBER
	15	144	1NWX2	920076.001
5340-01-479-2611	23	49	1NWX2	922010.0001
5305-01-479-2612	16	50	1NWX2	920100.233
	42	56	1NWX2	920100.233
	33	57	1NWX2	920100.233
	10	59	1NWX2	920100.233
	14	64	1NWX2	920100.047
	6	66	1NWX2	920100.047
	10	67	1NWX2	920100.233
5340-01-479-2614	31	49	1NWX2	A27812.0100
	4	51	1NWX2	A27812.0100
5305-01-479-2615	11	50	1NWX2	99024
	16	56	1NWX2	99024
	17	66	1NWX2	99024
	22	67	1NWX2	99024
6350-01-479-2616	26	66	1NWX2	A39309.0100
	6	101	1NWX2	A39003.0100
6220-01-479-2620	16	57	1NWX2	5298
	4	58	1NWX2	5298
6220-01-479-2622	19	57	1NWX2	923894.0003
6220-01-479-2626	28	57	1NWX2	950
5305-01-479-2627	3	57	1NWX2	1573
5331-01-479-2628	32	124	1NWX2	1358
4720-01-479-2629	45	140	1NWX2	A37050.0300
5305-01-479-2630	34	124	1NWX2	920728.095
	38	140	1NWX2	920728.095
5305-01-479-2631	7	119	1NWX2	920728.231
4720-01-479-2633	37	119	1NWX2	A36356.0100
5310-01-479-2635	5	110	1NWX2	A06933.0100
4720-01-479-2636	6	122	1NWX2	A36348.0300
6220-01-479-2638	24	57	1NWX2	923894.0002
6220-01-479-2640	13	57	1NWX2	923894.0001
4720-01-479-2642	12	15	1NWX2	923305.0001
	3	69	1NWX2	923305.0001
4720-01-479-2645	1	122	1NWX2	A36839.0200

CROSS-REFERENCE INDEXES

NATIONAL STOCK NUMBER INDEX

NSN	FIG	ITEM	CAGEC	PART NUMBER
4720-01-479-2646	1	140	1NWX2	A38032.0100
4720-01-479-2648	17	122	1NWX2	A36840.0100
4720-01-479-2650	1	118	1NWX2	A36695.0200
5340-01-479-2652	3	105	1NWX2	923899.05
4720-01-479-2654	57	80	1NWX2	A36202.0300
5305-01-479-2656	2	54	1NWX2	923864.1219
	39	146	1NWX2	923864.1219
4720-01-479-2657	58	80	1NWX2	A37058.0100
5340-01-479-2658	7	109	1NWX2	923899.0424
5340-01-479-2662	12	109	1NWX2	923899.0421
6220-01-479-2665	12	57	1NWX2	A37261.0100
5340-01-479-2666	10	105	1NWX2	A26153.0100
5340-01-479-2667	9	109	1NWX2	923899.0423
6220-01-479-2668	34	57	1NWX2	923584.0001
4720-01-479-2669	34	128	1NWX2	A36337.0900
5340-01-479-2671	11	109	1NWX2	923899.0422
5340-01-479-2672	5	105	1NWX2	923899.0018
4720-01-479-2673	42	80	1NWX2	A37053.0400
5315-01-479-2675	12	83	1NWX2	923828.0692
5340-01-479-2677	5	59	1NWX2	A36186.0200
4720-01-479-2678	36	81	1NWX2	A36337.1200
5340-01-479-2679	2	105	1NWX2	923899.0017
5340-01-479-2681	5	59	1NWX2	A36186.0100
4720-01-479-2682	30	81	1NWX2	A36337.1100
5340-01-479-2683	24	60	1NWX2	3549
5340-01-479-2684	4	105	1NWX2	923899.0016
5340-01-479-2685	33	67	1NWX2	A36997.0100
5305-01-479-2689	29	67	1NWX2	920100.064
4720-01-479-2690	25	82	1NWX2	A36333.0100
5340-01-479-2692	29	60	1NWX2	A27477.0100
5340-01-479-2696	28	88	1NWX2	923828.0688
5305-01-479-2698	39	81	1NWX2	920099.002
	27	129	1NWX2	920099.002
4720-01-479-2700	30	82	1NWX2	A36331.0100
5340-01-479-2701	15	81	1NWX2	A36626.0100

CROSS-REFERENCE INDEXES

NATIONAL STOCK NUMBER INDEX

NSN	FIG	ITEM	CAGEC	PART NUMBER
5340-01-479-2703	32	81	1NWX2	A36625.0100
5340-01-479-2706	21	82	1NWX2	920139.008
5310-01-479-2707	70	146	1NWX2	A21105.0100
5307-01-479-2710	63	146	1NWX2	A31999.0100
5340-01-479-2712	26	82	1NWX2	A36628.0100
5360-01-479-2713	14	83	1NWX2	A08460.0200
5305-01-479-2714	16	81	1NWX2	921899.309
5340-01-479-2716	8	82	1NWX2	A36627.0100
9320-01-479-2718	2	109	1NWX2	923828.0654
5340-01-479-2719	9	82	1NWX2	5667
5305-01-479-2720	2	45	1NWX2	922357.0015
	24	110	1NWX2	922357.0015
5340-01-479-2722	49	146	1NWX2	A31998.0100
5305-01-479-2724	8	57	1NWX2	920042.03
	34	81	1NWX2	920042.03
5340-01-479-2726	31	120	1NWX2	A37048.0100
5310-01-479-2727	3	2	1NWX2	923657.0006
	3	3	1NWX2	923657.0006
	16	59	1NWX2	923657.0006
	1	108	1NWX2	923657.0006
5340-01-479-2728	22	106	1NWX2	923828.0962
5340-01-479-2729	42	106	1NWX2	923828.0959
5340-01-479-2730	8	106	1NWX2	923828.0956
5340-01-479-2731	27	82	1NWX2	920139.006
	19	90	1NWX2	920139.006
4720-01-479-2745	29	82	1NWX2	A36342.0600
4720-01-479-2746	12	123	1NWX2	A36334.0100
	43	124	1NWX2	A36334.0100
	10	126	1NWX2	A36334.0100
	42	140	1NWX2	A36334.0100
4720-01-479-2749	4	82	1NWX2	A36331.0200
4720-01-479-2750	2	82	1NWX2	A36200.0100
4720-01-479-2753	30	124	1NWX2	A36339.0100
5340-01-479-2754	58	146	1NWX2	A19153.0100
4720-01-479-2756	22	140	1NWX2	A36333.0400

SECTION IV

TM 10-3930-675-24P

CROSS-REFERENCE INDEXES

NATIONAL STOCK NUMBER INDEX

NSN	FIG	ITEM	CAGEC	PART NUMBER
5310-01-479-2759	16	146	1NWX2	A09775.0100
	47	146	1NWX2	A09775.0100
4720-01-479-2761	27	124	1NWX2	A37056.0100
5340-01-479-2762	21	146	1NWX2	A19152.0100
	52	146	1NWX2	A19152.0100
4720-01-479-2763	13	124	1NWX2	A37057.0100
3120-01-479-2764	22	113	1NWX2	923464.0003
5310-01-479-2766	87	146	1NWX2	A30952.0100
4720-01-479-2767	29	124	1NWX2	A36339.0200
5305-01-479-2768	51	146	1NWX2	923872.0354
4720-01-479-2769	17	140	1NWX2	A37054.0200
4730-01-479-2772	10	118	1NWX2	5476
5310-01-479-2774	81	146	1NWX2	923864.1294
4730-01-479-2777	24	119	1NWX2	5474
4720-01-479-2779	40	80	1NWX2	A37053.0300
5305-01-479-2789	25	104	1NWX2	923872.0309
5340-01-479-2796	31	88	1NWX2	A24648.0100
5325-01-479-2797	6	83	1NWX2	923828.0698
5305-01-479-2798	25	88	1NWX2	923828.0699
5315-01-479-2799	7	83	1NWX2	923828.0693
5305-01-479-2800	11	83	1NWX2	923828.07
5305-01-479-2805	23	124	1NWX2	2905
5305-01-479-2808	20	82	1NWX2	3082
	46	124	1NWX2	3082
	26	125	1NWX2	3082
	2	126	1NWX2	3082
	2	127	1NWX2	3082
5310-01-479-2811	3	95	1NWX2	920076.003
5305-01-479-2812	14	126	1NWX2	5832
5305-01-479-2813	35	125	1NWX2	3097
	8	127	1NWX2	3097
5340-01-479-2816	16	95	1NWX2	A36837.0100
5340-01-479-2818	5	95	1NWX2	923828.0614
5340-01-479-2821	27	125	1NWX2	460337.01
	1	126	1NWX2	460337.01

SECTION IV

TM 10-3930-675-24P

CROSS-REFERENCE INDEXES

NATIONAL STOCK NUMBER INDEX

NSN	FIG	ITEM	CAGEC	PART NUMBER
	4	127	1NWX2	460337.01
5305-01-479-2822	29	123	1NWX2	920074.011
	22	125	1NWX2	920074.011
	18	128	1NWX2	920074.009
5340-01-479-2823	36	125	1NWX2	923285.0002
	16	126	1NWX2	923285.0002
	7	127	1NWX2	923285.0002
5340-01-479-2826	37	125	1NWX2	923284.0002
	15	126	1NWX2	923284.0002
	6	127	1NWX2	923284.0002
5305-01-479-2827	16	125	1NWX2	920728.196
	29	127	1NWX2	920728.196
5305-01-479-2830	10	119	1NWX2	920728.106
	37	124	1NWX2	920728.106
	18	140	1NWX2	920728.106
5340-01-479-2832	27	92	1NWX2	A38783.0100
5305-01-479-2833	6	90	1NWX2	920728.184
	31	119	1NWX2	920728.184
5305-01-479-2835	20	54	1NWX2	3067
	33	92	1NWX2	3067
	32	113	1NWX2	3067
	17	120	1NWX2	3067
5305-01-479-2836	20	80	1NWX2	4821
	8	81	1NWX2	4821
	5	90	1NWX2	4821
	27	128	1NWX2	4821
5340-01-479-2839	21	80	1NWX2	3568
	7	81	1NWX2	3568
	3	90	1NWX2	3568
5331-01-479-2845	7	123	1NWX2	923873.001
5305-01-479-2847	4	92	1NWX2	920074.105
	35	123	1NWX2	920074.105
	9	125	1NWX2	920074.105
5340-01-479-2849	19	34	1NWX2	A36577.0100
5305-01-479-2852	2	42	1NWX2	920099.073

SECTION IV

TM 10-3930-675-24P

CROSS-REFERENCE INDEXES

NATIONAL STOCK NUMBER INDEX

NSN	FIG	ITEM	CAGEC	PART NUMBER
	12	60	1NWX2	920099.073
	9	95	1NWX2	920099.073
	32	119	1NWX2	920099.073
	9	124	1NWX2	920099.073
5310-01-479-2853	7	2	1NWX2	920068.004
	4	3	1NWX2	920068.004
5331-01-479-2856	11	118	1NWX2	5252
5305-01-479-2875	6	110	1NWX2	923828.0715
5305-01-479-2878	10	110	1NWX2	923828.0702
5305-01-479-2879	8	2	1NWX2	920373.012
	5	3	1NWX2	920373.012
	7	68	1NWX2	920373.012
5310-01-479-2884	6	68	1NWX2	923657.0009
5305-01-479-2885	2	83	1NWX2	923828.0709
	10	114	1NWX2	923828.0709
	26	114	1NWX2	923828.0709
5305-01-479-2887	11	3	1NWX2	2764
5305-01-479-2888	33	88	1NWX2	923828.0707
5325-01-479-2889	2	136	1NWX2	9014.911
9520-01-479-2901	4	146	1NWX2	A19167.0100
6220-01-479-2906	1	57	1NWX2	A37259.0100
	7	110	1NWX2	923828.0658
5325-01-479-2907	17	138	1NWX2	2583
5340-01-479-2910	12	95	1NWX2	A39384.0100
5340-01-479-2911	8	88	1NWX2	920518.0002
5340-01-479-2912	5	33	1NWX2	923502.0001
5340-01-479-2913	2	88	1NWX2	923764.0309
5360-01-479-2914	3	88	1NWX2	923764.0305
6350-01-479-2918	13	110	1NWX2	923727.0848
5355-01-479-2920	29	110	1NWX2	920741.0026
5355-01-479-2921	27	110	1NWX2	920741.0025
5340-01-479-2926	6	128	1NWX2	A37195.0100
5340-01-479-2927	25	110	1NWX2	920741.0024
5340-01-479-2928	1	72	1NWX2	A36572.0100
5340-01-479-2929	22	104	1NWX2	923828.067

CROSS-REFERENCE INDEXES

NATIONAL STOCK NUMBER INDEX

NSN	FIG	ITEM	CAGEC	PART NUMBER
5305-01-479-2930	23	110	1NWY2	920741.005
5340-01-479-2931	23	128	1NWY2	A37196.0100
5305-01-479-2932	26	110	1NWY2	920741.0028
5305-01-479-2933	3	72	1NWY2	2716
	14	73	1NWY2	2716
5331-01-479-2936	9	126	1NWY2	920798.0002
5305-01-479-2937	49	80	1NWY2	3080
	11	82	1NWY2	3080
	7	138	1NWY2	3080
5305-01-479-2938	16	122	1NWY2	2908
	3	125	1NWY2	2908
	7	126	1NWY2	2908
	23	126	1NWY2	2908
	51	127	1NWY2	2908
	2	140	1NWY2	2908
5305-01-479-2939	11	128	1NWY2	920099.003
	23	130	1NWY2	3084
5340-01-479-2940	36	49	1NWY2	920476.014
7690-01-479-2943	13	49	1NWY2	921418.0015
7690-01-479-2944	15	49	1NWY2	921418.0008
5305-01-479-2946	17	126	1NWY2	920042.021
	58	127	1NWY2	920042.021
	5	142	1NWY2	920042.021
5305-01-479-2949	18	98	1NWY2	3104
	5	136	1NWY2	3104
	20	146	1NWY2	3104
5340-01-479-2960	4	80	1NWY2	922672.0005
5340-01-479-2962	38	80	1NWY2	A36629.0100
5340-01-479-2964	26	128	1NWY2	5626
7690-01-479-2979	18	49	1NWY2	921418.0025
7690-01-479-2980	12	49	1NWY2	923828.0945
7690-01-479-2982	5	49	1NWY2	921418.008
7690-01-479-2985	25	49	1NWY2	921418.0014
7690-01-479-2987	24	49	1NWY2	921418.0034
7690-01-479-2988	22	49	1NWY2	923828.0979

CROSS-REFERENCE INDEXES

NATIONAL STOCK NUMBER INDEX

NSN	FIG	ITEM	CAGEC	PART NUMBER
7690-01-479-2989	48	49	1NWX2	923828.098
7690-01-479-2991	49	49	1NWX2	923828.0981
7690-01-479-2992	51	49	1NWX2	921418.0028
6220-01-479-2995	50	49	1NWX2	923863.5045
7690-01-479-2998	42	49	1NWX2	921418.0089
7690-01-479-2999	41	49	1NWX2	921418.009
7690-01-479-3000	40	49	1NWX2	921418.0091
7690-01-479-3002	37	49	1NWX2	921418.005
7690-01-479-3007	39	49	1NWX2	921418.0048
4720-01-479-3100	36	124	1NWX2	A36841.0200
4720-01-479-3101	5	126	1NWX2	A37192.0100
4720-01-479-3102	6	126	1NWX2	A37191.0100
4720-01-479-3103	14	127	1NWX2	A36337.1400
4720-01-479-3104	15	127	1NWX2	A36337.1300
4720-01-479-3105	23	127	1NWX2	A36348.0100
4720-01-479-3106	22	127	1NWX2	A36329.0100
	60	127	1NWX2	A36329.0200
4720-01-479-3107	59	127	1NWX2	A36348.0200
4720-01-479-3108	56	127	1NWX2	A37050.0200
4720-01-479-3111	55	127	1NWX2	A36839.0300
4720-01-479-3112	29	81	1NWX2	A36334.1000
4720-01-479-3112	1	92	1NWX2	A36334.1000
4720-01-479-3113	19	130	1NWX2	A36334.2200
4720-01-479-3114	12	130	1NWX2	A36334.1500
4720-01-479-3116	2	130	1NWX2	A36322.0300
4720-01-479-3117	14	130	1NWX2	A36334.1900
4720-01-479-3118	37	92	1NWX2	A36334.0800
4720-01-479-3119	1	21	1NWX2	A36322.0400
4720-01-479-3121	14	128	1NWX2	A36337.2600
4720-01-479-3122	20	128	1NWX2	A37053.0500
4720-01-479-3124	32	92	1NWX2	A36334.0700
4720-01-479-3125	14	92	1NWX2	A38033.0100
4720-01-479-3126	22	126	1NWX2	A36353.0300
4720-01-479-3127	8	90	1NWX2	A36342.0500
	6	140	1NWX2	A36342.0500

CROSS-REFERENCE INDEXES

NATIONAL STOCK NUMBER INDEX

NSN	FIG	ITEM	CAGEC	PART NUMBER
4720-01-479-3128	4	125	1NWX2	A36840.0200
4720-01-479-3129	10	90	1NWX2	A36342.0400
4720-01-479-3131	11	125	1NWX2	457021.06
4720-01-479-3132	30	125	1NWX2	A36356.0200
4720-01-479-3133	18	125	1NWX2	A36341.0600
4720-01-479-3134	33	125	1NWX2	A36356.0300
4720-01-479-3194	19	131	1NWX2	A36337.3300
4720-01-479-3196	32	131	1NWX2	A36325.1100
4720-01-479-3197	31	131	1NWX2	A36325.0500
4720-01-479-3198	15	130	1NWX2	A36334.1300
4720-01-479-3199	19	79	1NWX2	923828.0618
4720-01-479-3202	18	79	1NWX2	923828.0617
4720-01-479-3204	17	79	1NWX2	923828.0616
4730-01-479-3205	5	79	1NWX2	923883.0024
4730-01-479-3205	53	80	1NWX2	923883.0024
4720-01-479-3209	48	80	1NWX2	A36341.0500
	23	81	1NWX2	A36341.0500
	1	90	1NWX2	A36341.0500
4720-01-479-3210	33	128	1NWX2	A36337.2500
4720-01-479-3211	32	128	1NWX2	A36325.0400
5305-01-479-3212	22	124	1NWX2	922809.0007
4720-01-479-3215	31	128	1NWX2	A36325.0300
4720-01-479-3218	16	92	1NWX2	A36341.1000
4730-01-479-3219	16	113	1NWX2	923458.0759
4730-01-479-3220	2	79	1NWX2	923828.0682
4720-01-479-3221	44	140	1NWX2	A36334.0900
4730-01-479-3222	25	113	1NWX2	922657.0002
4720-01-479-3223	36	140	1NWX2	A37050.0100
4730-01-479-3224	14	79	1NWX2	923828.0681
4720-01-479-3225	23	92	1NWX2	A36341.0400
4730-01-479-3226	11	79	1NWX2	923828.068
4730-01-479-3228	10	79	1NWX2	923828.0679
4730-01-479-3229	16	79	1NWX2	923828.0683
2510-01-479-3230	25	114	1NWX2	923863.0507
4720-01-479-3231	29	129	1NWX2	A36334.1200

SECTION IV

TM 10-3930-675-24P

CROSS-REFERENCE INDEXES

NATIONAL STOCK NUMBER INDEX

NSN	FIG	ITEM	CAGEC	PART NUMBER
	5	130	1NWX2	A36334.1200
4730-01-479-3232	20	79	1NWX2	923828.0684
4720-01-479-3233	8	129	1NWX2	A36335.0800
4720-01-479-3234	2	129	1NWX2	A36335.0300
4720-01-479-3236	10	129	1NWX2	A36335.0600
4720-01-479-3237	46	129	1NWX2	A36335.0900
4720-01-479-3238	38	129	1NWX2	A36335.0400
4720-01-479-3240	20	90	1NWX2	A36341.1200
2540-01-479-3250	19	112	1NWX2	5433
2510-01-479-3263	9	105	1NWX2	923899.0015
2540-01-479-3265	27	114	1NWX2	923828.0881
2540-01-479-3268	13	114	1NWX2	923828.0882
4730-01-479-3271	2	81	1NWX2	923881.0002
	35	127	1NWX2	923881.0002
	1	129	1NWX2	923881.0002
4730-01-479-3272	35	81	1NWX2	923881.0003
	28	127	1NWX2	923881.0003
	14	131	1NWX2	923881.0003
	18	133	1NWX2	923881.0003
	35	140	1NWX2	923881.0003
4730-01-479-3273	4	81	1NWX2	923882.001
	41	128	1NWX2	923882.001
	5	132	1NWX2	923882.001
	17	133	1NWX2	923882.001
4330-01-479-3274	16	82	1NWX2	920130.01
4730-01-479-3275	34	82	1NWX2	923882.0011
4730-01-479-3276	15	82	1NWX2	923881.0012
	21	140	1NWX2	923881.0012
4730-01-479-3277	33	82	1NWX2	113
4730-01-479-3278	32	82	1NWX2	93
4730-01-479-3279	14	81	1NWX2	923881.0023
2530-01-479-3282	13	88	1NWX2	920207.02
4730-01-479-3283	24	88	1NWX2	923828.0657
	13	112	1NWX2	923828.0657
4730-01-479-3284	12	112	1NWX2	922780.0002

SECTION IV

TM 10-3930-675-24P

CROSS-REFERENCE INDEXES

NATIONAL STOCK NUMBER INDEX

NSN	FIG	ITEM	CAGEC	PART NUMBER
2540-01-479-3289	1	83	1NWY2	A11126.0100
2510-01-479-3291	3	109	1NWY2	923828.0651
2510-01-479-3293	6	109	1NWY2	923828.0652
2540-01-479-3296	8	112	1NWY2	920890.0004
4720-01-479-3297	23	112	1NWY2	90396
4720-01-479-3299	22	90	1NWY2	A36341.1100
4820-01-479-3300	18	112	1NWY2	5400
4730-01-479-3301	51	80	1NWY2	923881.004
	19	120	1NWY2	923881.004
	33	127	1NWY2	923881.004
	4	132	1NWY2	923881.004
	65	133	1NWY2	923881.004
4720-01-479-3302	8	123	1NWY2	A36334.0600
	30	129	1NWY2	A36334.0600
	17	130	1NWY2	A36334.0600
2540-01-479-3303	26	112	1NWY2	920170.007
4730-01-479-3305	55	80	1NWY2	923882.0012
2540-01-479-3306	21	112	1NWY2	920178.005
4720-01-479-3307	38	123	1NWY2	A36334.0500
4730-01-479-3310	20	81	1NWY2	920999.0001
	12	120	1NWY2	920999.0001
	43	128	1NWY2	920999.0001
4720-01-479-3311	26	129	1NWY2	A36334.1100
4730-01-479-3312	19	80	1NWY2	923883.0022
4730-01-479-3312	20	125	1NWY2	923883.0022
4720-01-479-3314	23	123	1NWY2	A36334.0200
4720-01-479-3316	25	123	1NWY2	A36337.0300
	33	131	1NWY2	A36337.0300
2510-01-479-3317	44	49	1NWY2	A33150.0100
2510-01-479-3318	45	49	1NWY2	923899.0585
4720-01-479-3319	10	81	1NWY2	A36334.0400
	11	123	1NWY2	A36334.0400
4720-01-479-3321	12	42	1NWY2	4087
	39	42	1NWY2	4087
3040-01-479-3323	43	49	1NWY2	920476.008

CROSS-REFERENCE INDEXES

NATIONAL STOCK NUMBER INDEX

NSN	FIG	ITEM	CAGEC	PART NUMBER
2510-01-479-3325	30	49	1NWX2	A25080.0100
4720-01-479-3328	16	118	1NWX2	922587.0004
4720-01-479-3330	3	79	1NWX2	923828.0623
4720-01-479-3331	24	79	1NWX2	923828.0622
4720-01-479-3332	23	79	1NWX2	923828.0621
4720-01-479-3333	22	79	1NWX2	923828.062
4720-01-479-3334	21	79	1NWX2	923828.0619
4720-01-479-3335	17	119	1NWX2	5623
4720-01-479-3338	13	119	1NWX2	A36337.0200
4720-01-479-3340	16	119	1NWX2	A36337.0100
	41	124	1NWX2	A36337.0100
	21	127	1NWX2	A36337.0100
4720-01-479-3344	28	119	1NWX2	A38226.0100
5340-01-479-3355	25	106	1NWX2	923828.0953
5340-01-479-3357	12	140	1NWX2	A39265.0100
5305-01-479-3360	15	59	1NWX2	920728.158
	24	92	1NWX2	920074.096
	2	108	1NWX2	920074.096
5340-01-479-3362	20	67	1NWX2	834
5310-01-479-3364	17	52	1NWX2	920076.014
	44	56	1NWX2	920076.014
	18	58	1NWX2	920076.014
	4	67	1NWX2	920076.014
5310-01-479-3368	1	68	1NWX2	920771.0003
5305-01-479-3369	7	70	1NWX2	921899.175
5340-01-479-3370	12	90	1NWX2	920800.0005
5305-01-479-3374	28	80	1NWX2	3083
	18	90	1NWX2	3083
	10	128	1NWX2	3083
5310-01-479-3378	2	135	1NWX2	5398
5310-01-479-3380	23	88	1NWX2	923828.071
5305-01-479-3387	19	73	1NWX2	3076
	6	129	1NWX2	3076
	21	131	1NWX2	3076
5340-01-479-3390	19	110	1NWX2	923899.0427

CROSS-REFERENCE INDEXES

NATIONAL STOCK NUMBER INDEX

NSN	FIG	ITEM	CAGEC	PART NUMBER
5340-01-479-3391	16	110	1NWX2	923899.0428
5340-01-479-3392	8	95	1NWX2	A18957.0700
5310-01-479-3418	1	135	1NWX2	5397
5330-01-479-3419	16	112	1NWX2	923864.1957
5305-01-479-3420	29	88	1NWX2	923828.0705
5305-01-479-3422	2	40	1NWX2	923828.0662
	4	112	1NWX2	923828.0662
5310-01-479-3425	9	110	1NWX2	923828.0703
5310-01-479-3430	3	112	1NWX2	923828.0661
5310-01-479-3464	3	135	1NWX2	A35765.0100
5340-01-479-3479	8	125	1NWX2	A38030.0100
5340-01-479-3480	15	58	1NWX2	923379.0001
4720-01-479-3872	13	132	1NWX2	923899.0551
2540-01-479-3873	27	112	1NWX2	923863.3134
2510-01-479-3877	37	146	1NWX2	A19161.0100
4720-01-479-3878	12	132	1NWX2	923828.0625
3040-01-479-3882	11	136	1NWX2	A35764.0200
3040-01-479-3883	12	136	1NWX2	A35764.0100
4720-01-479-3884	37	133	1NWX2	923828.0627
3040-01-479-3885	15	83	1NWX2	923828.0694
3040-01-479-3886	8	104	1NWX2	923828.0672
2590-01-479-3887	78	146	1NWX2	A15913.0100
4720-01-479-3888	8	133	1NWX2	923828.0628
3040-01-479-3897	17	88	1NWX2	923828.0697
3040-01-479-3902	9	104	1NWX2	923828.0673
2540-01-479-3907	32	110	1NWX2	923727.0846
2520-01-479-3908	1	88	1NWX2	923764.0304
2540-01-479-3910	20	104	1NWX2	923828.0667
2540-01-479-3912	22	88	1NWX2	923828.0689
4720-01-479-3916	14	133	1NWX2	923828.063
2540-01-479-3918	10	83	1NWX2	923828.0687
2990-01-479-3922	1	40	1NWX2	923828.0686
4720-01-479-3923	25	133	1NWX2	923828.0632
2990-01-479-3925	21	88	1NWX2	923699.0024
2530-01-479-3929	1	79	1NWX2	922332.0005

CROSS-REFERENCE INDEXES

NATIONAL STOCK NUMBER INDEX

NSN	FIG	ITEM	CAGEC	PART NUMBER
4810-01-479-3934	4	79	1NWX2	923828.0678
2510-01-479-3935	14	104	1NWX2	923828.0666
2590-01-479-3937	19	104	1NWX2	923828.0668
2540-01-479-3940	15	104	1NWX2	923828.0669
2540-01-479-3941	16	104	1NWX2	923455.0018
4810-01-479-3951	57	146	1NWX2	A19149.0100
4810-01-479-3953	46	146	1NWX2	A19157.0100
2530-01-479-3954	8	79	1NWX2	920596.0022
2530-01-479-3955	25	79	1NWX2	920596.0038
5305-01-479-3993	17	118	1NWX2	922809.0006
4720-01-479-3996	36	133	1NWX2	923828.0637
4720-01-479-3997	44	133	1NWX2	923828.0994
4720-01-479-3999	16	133	1NWX2	923828.0643
4720-01-479-4001	62	133	1NWX2	923828.0636
4720-01-479-4003	63	133	1NWX2	923828.0635
4720-01-479-4005	10	133	1NWX2	923828.0997
4720-01-479-4007	12	133	1NWX2	923828.0998
4720-01-479-4011	5	133	1NWX2	923828.0629
4720-01-479-4013	60	133	1NWX2	923828.0642
4720-01-479-4017	24	133	1NWX2	923828.0634
4720-01-479-4018	27	133	1NWX2	923828.0995
4720-01-479-4019	26	133	1NWX2	923828.0633
4720-01-479-4021	11	132	1NWX2	923828.0626
5940-01-479-4032	32	67	1NWX2	923276.003
5365-01-479-4049	28	92	1NWX2	A08275.0300
5970-01-479-4060	28	66	1NWX2	923734.0002
5940-01-479-4064	2	67	1NWX2	923276.0032
5342-01-479-4071	3	110	1NWX2	A06297.0500
6140-01-479-4088	1	64	1NWX2	921797.0009
5940-01-479-4135	39	67	1NWX2	923276.0029
5975-01-479-4145	21	81	1NWX2	923566.0001
5365-01-479-4164	3	130	1NWX2	A38658.0100
5365-01-479-4279	24	129	1NWX2	440597.02
5342-01-479-4283	33	110	1NWX2	923107.09
5342-01-479-4284	12	88	1NWX2	923764.0308

CROSS-REFERENCE INDEXES

NATIONAL STOCK NUMBER INDEX

NSN	FIG	ITEM	CAGEC	PART NUMBER
3110-01-479-4285	8	83	1NWX2	923864.1485
3120-01-479-4287	9	88	1NWX2	923764.0306
5365-01-479-4298	21	138	1NWX2	A01401.0100
5365-01-479-4299	29	146	1NWX2	923828.0741
5365-01-479-4301	23	146	1NWX2	A05897.0600
	54	146	1NWX2	A05897.0600
5365-01-479-4302	22	146	1NWX2	A19154.0100
	53	146	1NWX2	A19154.0100
5365-01-479-4306	74	146	1NWX2	A21182.0100
5365-01-479-4307	45	146	1NWX2	A19155.0100
2540-01-479-4394	18	105	1NWX2	923828.0877
2540-01-479-4397	9	112	1NWX2	923828.0659
2540-01-479-4398	28	112	1NWX2	5421
2540-01-479-4399	24	112	1NWX2	923899.0438
2540-01-479-4400	25	112	1NWX2	5399
2540-01-479-4403	10	112	1NWX2	923828.066
2540-01-479-4404	1	112	1NWX2	A34796.0200
2540-01-479-4406	29	112	1NWX2	5420
4730-01-479-4409	22	112	1NWX2	5859
2540-01-479-4410	30	112	1NWX2	5482
5340-01-479-4700	12	92	1NWX2	922672.0008
5340-01-479-4703	23	140	1NWX2	A35662.0100
5340-01-479-4710	28	140	1NWX2	A07527.0100
5331-01-479-4719	2	85	1NWX2	923873.0008
5305-01-479-4722	26	144	1NWX2	3061
5315-01-479-4723	22	85	1NWX2	A36287.0100
5325-01-479-4726	55	102	1NWX2	A37955.0200
5340-01-479-4729	1	85	1NWX2	A36288.0100
9520-01-479-4730	1	106	1NWX2	923828.0954
5315-01-479-4732	3	137	1NWX2	A35808.0300
5315-01-479-4733	83	146	1NWX2	A27333.0100
5315-01-479-4739	21	85	1NWX2	920155.002
6240-01-479-4742	23	58	1NWX2	5886
	26	58	1NWX2	5886
	29	58	1NWX2	5886

SECTION IV

TM 10-3930-675-24P

CROSS-REFERENCE INDEXES

NATIONAL STOCK NUMBER INDEX

NSN	FIG	ITEM	CAGEC	PART NUMBER
5340-01-479-4743	26	120	1NWX2	A37390.0100
	16	130	1NWX2	A37390.0100
5340-01-479-4744	7	50	1NWX2	923157.0002
	15	66	1NWX2	923157.0002
5935-01-479-4850	14	56	1NWX2	9031.266
5935-01-479-4970	26	53	1NWX2	9028.046
	16	55	1NWX2	9028.046
5935-01-479-4974	5	52	1NWX2	922204.0076
	26	55	1NWX2	922204.0076
5935-01-479-4980	44	52	1NWX2	922204.0075
	4	55	1NWX2	922204.0075
5935-01-479-4981	31	56	1NWX2	921432.0001
5998-01-479-4982	2	56	1NWX2	A08338.0100
5920-01-479-4984	10	50	1NWX2	923290.0028
	18	66	1NWX2	923290.0028
4730-01-479-5123	9	80	1NWX2	921004.0002
4730-01-479-5160	42	124	1NWX2	923881.0018
4730-01-479-5162	17	80	1NWX2	922312.0008
	8	120	1NWX2	922312.0008
	16	128	1NWX2	922312.0008
	13	129	1NWX2	922312.0008
	5	131	1NWX2	922312.0008
4730-01-479-5163	28	132	1NWX2	3474
	38	133	1NWX2	3474
	30	140	1NWX2	3474
4730-01-479-5166	37	42	1NWX2	921447.0004
4730-01-479-5170	64	133	1NWX2	923863.8263
4730-01-479-5172	29	80	1NWX2	922312.0013
	12	81	1NWX2	922312.0013
	10	120	1NWX2	922312.0013
	20	123	1NWX2	922312.0013
	39	124	1NWX2	922312.0013
4730-01-479-5177	12	129	1NWX2	922312.0013
	40	140	1NWX2	922312.0013
	50	80	1NWX2	A05437.0100

SECTION IV

TM 10-3930-675-24P

CROSS-REFERENCE INDEXES

NATIONAL STOCK NUMBER INDEX

NSN	FIG	ITEM	CAGEC	PART NUMBER
4730-01-479-5178	37	80	1NWX2	A36193.0100
4730-01-479-5181	11	80	1NWX2	A04088.0100
4730-01-479-5182	27	80	1NWX2	A04088.0300
4730-01-479-5183	13	130	1NWX2	923883.0012
4730-01-479-5184	45	80	1NWX2	923883.0017
	47	133	1NWX2	923883.0017
4730-01-479-5187	10	130	1NWX2	923883.0015
4730-01-479-5198	3	21	1NWX2	922530.0026
	21	130	1NWX2	922530.0026
4730-01-479-5199	19	124	1NWX2	922530.0025
	4	130	1NWX2	922530.0025
4730-01-479-5207	22	82	1NWX2	923882.0013
4730-01-479-5210	11	130	1NWX2	923881.0035
4820-01-479-5214	15	131	1NWX2	920081.029
	1	133	1NWX2	920081.029
4820-01-479-5217	18	80	1NWX2	920842.0008
6680-01-479-5496	21	66	1NWX2	A37732.0100
	18	82	1NWX2	A37397.0100
	18	123	1NWX2	A37397.0100
6150-01-479-5498	22	66	1NWX2	A37256.0100
6150-01-479-5503	24	67	1NWX2	A36564.0200
5340-01-479-5875	36	67	1NWX2	95047
6220-01-479-5881	26	49	1NWX2	920747.0025
5305-01-479-5884	2	68	1NWX2	920803.0078
5305-01-479-5908	5	2	1NWX2	921899.31
3030-01-479-5910	12	142	1NWX2	921096.0015
5340-01-479-5913	8	124	1NWX2	920125.002
	19	125	1NWX2	920125.002
	34	129	1NWX2	920125.002
5305-01-479-5926	8	142	1NWX2	923060.0001
6250-01-479-5932	17	57	1NWX2	921732.0006
	5	58	1NWX2	921732.0006
6220-01-479-5933	28	58	1NWX2	923120.056
5340-01-479-5934	3	142	1NWX2	A20432.0300
5340-01-479-5935	9	142	1NWX2	A36573.0100

CROSS-REFERENCE INDEXES

NATIONAL STOCK NUMBER INDEX

NSN	FIG	ITEM	CAGEC	PART NUMBER
5340-01-479-5936	16	73	1NWX2	A36173.0100
5340-01-479-5946	1	15	1NWX2	A37849.0200
6240-01-479-5948	46	49	1NWX2	93212
6250-01-479-5949	2	49	1NWX2	922011.0001
5340-01-479-5950	9	34	1NWX2	A37852.0100
5315-01-479-7743	20	84	1NWX2	A35224.0100
5315-01-479-7752	17	85	1NWX2	A36295.0100
5340-01-479-7754	7	104	1NWX2	923828.0671
7690-01-479-7756	2	51	1NWX2	921418.002
7690-01-479-7758	19	49	1NWX2	921418.0095
7690-01-479-7759	20	49	1NWX2	923828.0978
4130-01-479-7766	6	142	1NWX2	A38374.0100
3920-01-479-7767	2	102	1NWX2	A35494.0100
5340-01-479-7768	1	3	1NWX2	A34474.0400
5340-01-479-7769	16	66	1NWX2	A38388.0100
5340-01-479-7772	10	85	1NWX2	920818.0039
6350-01-479-7774	54	49	1NWX2	923899.0151
4820-01-479-7844	28	123	1NWX2	921780.0018
	25	125	1NWX2	921780.0018
	19	128	1NWX2	921780.0018
4820-01-479-7850	13	69	1NWX2	920002.013
4810-01-479-7852	25	80	1NWX2	921780.0008
	32	140	1NWX2	921780.0008
4730-01-479-7855	16	72	1NWX2	5970
4720-01-479-7860	5	72	1NWX2	4077
4720-01-479-7883	9	72	1NWX2	A38647.0100
3120-01-479-7883	32	88	1NWX2	923828.0696
4720-01-479-7884	11	72	1NWX2	922484.0001
4720-01-479-7887	18	72	1NWX2	A38645.0100
5365-01-479-7888	17	112	1NWX2	A07824.0100
4720-01-479-7891	8	71	1NWX2	456207.11
4720-01-479-7894	1	73	1NWX2	A38034.0100
4720-01-479-7896	8	73	1NWX2	A36331.0300
5365-01-479-7912	66	146	1NWX2	A22274.0100
3110-01-479-8050	7	137	1NWX2	2566

CROSS-REFERENCE INDEXES

NATIONAL STOCK NUMBER INDEX

NSN	FIG	ITEM	CAGEC	PART NUMBER
3110-01-479-8050	18	138	1NWX2	923857.007
	22	138	1NWX2	923857.007
5905-01-479-8204	7	62	1NWX2	923899.0078
5985-01-479-8205	26	60	1NWX2	A37555.0100
4720-01-479-8245	11	73	1NWX2	A36333.0500
4730-01-479-8253	6	72	1NWX2	3245
4730-01-479-8264	8	72	1NWX2	3252
4730-01-479-8274	8	126	1NWX2	5443
4730-01-479-8276	2	34	1NWX2	920952.0019
4730-01-479-8278	9	73	1NWX2	923881.0022
	3	82	1NWX2	923881.0022
4720-01-479-8283	15	34	1NWX2	920952.003
4730-01-479-8286	14	42	1NWX2	920900.0004
4730-01-479-8287	4	72	1NWX2	5943
4730-01-479-8290	7	72	1NWX2	3411
4730-01-479-8291	13	72	1NWX2	920125.015
	16	90	1NWX2	920125.015
4730-01-479-8294	13	73	1NWX2	923881.0044
4730-01-479-8301	18	34	1NWX2	923096.0001
4710-01-479-8304	10	72	1NWX2	435206.01
4710-01-479-8305	22	80	1NWX2	A37052.0100
4730-01-479-8307	18	41	1NWX2	922831.0007
4710-01-479-8308	15	79	1NWX2	923828.0876
4820-01-479-8311	8	80	1NWX2	920002.011
4820-01-479-8322	13	38	1NWX2	5933
	30	80	1NWX2	5933
	22	120	1NWX2	5933
	4	123	1NWX2	5933
	36	128	1NWX2	5933
	19	129	1NWX2	5933
4730-01-479-8327	12	77	1NWX2	923881.0016
	39	80	1NWX2	923881.0016
4730-01-479-8330	18	69	1NWX2	A37859.0100
5945-01-479-8352	7	78	1NWX2	923726.0435
5905-01-479-8355	2	62	1NWX2	923899.0079

SECTION IV

TM 10-3930-675-24P

CROSS-REFERENCE INDEXES

NATIONAL STOCK NUMBER INDEX

NSN	FIG	ITEM	CAGEC	PART NUMBER
5985-01-479-8401	15	54	1NWX2	923405.0002
	30	60	1NWX2	923405.0002
6150-01-479-8422	53	52	1NWX2	A34844.0100
5315-01-479-8465	23	138	1NWX2	SF2484.035
5325-01-479-8467	15	138	1NWX2	923863.7803
5305-01-479-8473	2	108	1NWX2	920074.104
5305-01-479-8475	38	146	1NWX2	9014.253
	56	146	1NWX2	9014.253
2510-01-479-8479	1	2	1NWX2	A35213.0100
2510-01-479-8486	1	3	1NWX2	A34474.0300
2510-01-479-8488	37	106	1NWX2	923828.0965
4730-01-479-8489	13	42	1NWX2	922531.0008
5305-01-479-8490	4	76	1NWX2	920373.009
2510-01-479-8491	13	106	1NWX2	923828.0946
2530-01-479-8495	13	84	1NWX2	A10541.0600
5305-01-479-8496	7	75	1NWX2	920042.032
2530-01-479-8497	5	80	1NWX2	922593.0022
2530-01-479-8501	11	92	1NWX2	922593.0024
2930-01-479-8505	17	72	1NWX2	920206.019
3040-01-479-8508	4	85	1NWX2	A36292.0100
3040-01-479-8512	13	83	1NWX2	923828.069
5331-01-479-8513	3	118	1NWX2	3505
	20	119	1NWX2	3505
	20	124	1NWX2	3505
	12	125	1NWX2	3505
	20	140	1NWX2	3505
2590-01-479-8519	13	2	1NWX2	923190.0004
	6	3	1NWX2	923190.0004
5331-01-479-8536	8	119	1NWX2	3507
5331-01-479-8537	7	118	1NWX2	921039.0015
5331-01-479-8541	15	42	1NWX2	920052.01
5331-01-479-8543	4	68	1NWX2	923899.0077
5365-01-479-8552	17	42	1NWX2	920905.0011
5340-01-479-8560	17	77	1NWX2	A36046.0100
5330-01-479-8563	16	42	1NWX2	920715.0007

CROSS-REFERENCE INDEXES

NATIONAL STOCK NUMBER INDEX

NSN	FIG	ITEM	CAGEC	PART NUMBER
5331-01-479-8564	18	77	1NWX2	923873.0006
5305-01-479-8565	9	68	1NWX2	923899.0083
5310-01-479-8568	21	77	1NWX2	923726.038
5340-01-479-8569	4	78	1NWX2	923726.0425
6145-01-479-8573	54	52	1NWX2	A37256.0200
6145-01-479-8575	13	66	1NWX2	A37547.0200
5945-01-479-8576	42	52	1NWX2	922200.0003
	36	56	1NWX2	922200.0003
5945-01-479-8579	15	56	1NWX2	922156.0008
5920-01-479-8580	22	56	1NWX2	923290.0027
5920-01-479-8581	27	56	1NWX2	923290.0026
5920-01-479-8582	38	52	1NWX2	923290.0025
5920-01-479-8582	28	56	1NWX2	923290.0025
	12	80	1NWX2	923883.0003
4730-01-479-8846	14	119	1NWX2	923883.0003
	11	120	1NWX2	923883.0003
	15	128	1NWX2	923883.0003
	26	131	1NWX2	923883.0003
4720-01-479-8850	12	72	1NWX2	A38645.0200
4730-01-479-8851	44	80	1NWX2	923881.0036
	5	81	1NWX2	923881.0036
	46	133	1NWX2	923881.0036
4710-01-479-8854	1	41	1NWX2	A36178.0100
2930-01-479-8857	5	42	1NWX2	920966.0002
2815-01-479-8859	3	42	1NWX2	923863.3099
2940-01-479-8863	4	33	1NWX2	920969.0014
4720-01-479-8865	15	72	1NWX2	A38648.0200
4710-01-479-8867	24	34	1NWX2	A36580.0100
2990-01-479-8873	15	41	1NWX2	A36176.0200
2990-01-479-8875	20	41	1NWX2	A36175.0300
2530-01-479-8877	20	78	1NWX2	923828.0497
4730-01-479-8879	9	15	1NWX2	923881.0039
	25	140	1NWX2	923881.0039
2530-01-479-8882	21	78	1NWX2	923828.0494
4710-01-479-8883	14	34	1NWX2	A36579.0100

SECTION IV

TM 10-3930-675-24P

CROSS-REFERENCE INDEXES

NATIONAL STOCK NUMBER INDEX

NSN	FIG	ITEM	CAGEC	PART NUMBER
4720-01-479-8885	26	122	1NWX2	920042.086
4720-01-479-8887	19	41	1NWX2	920995.0014
4720-01-479-8888	25	81	1NWX2	3079
	8	128	1NWX2	3079
4710-01-479-8890	13	34	1NWX2	A37845.0100
4720-01-479-8894	14	72	1NWX2	921886.0005
4720-01-479-8895	59	133	1NWX2	923828.0631
4720-01-479-8897	8	77	1NWX2	A36335.0500
	47	129	1NWX2	A36335.0500
4720-01-479-8899	15	69	1NWX2	A36334.0300
	1	123	1NWX2	A36334.0300
5340-01-479-8900	40	106	1NWX2	923828.0951
5310-01-479-8901	2	74	1NWX2	923899.0069
5305-01-479-8904	1	74	1NWX2	923899.0291
4720-01-479-8905	4	38	1NWX2	A20434.0400
5340-01-479-8907	1	42	1NWX2	A37843.0100
5305-01-479-8909	4	62	1NWX2	923899.0244
4730-01-479-8911	16	38	1NWX2	923882.0004
5305-01-479-8921	6	70	1NWX2	923828.0859
4730-01-479-8923	3	38	1NWX2	A20434.0300
5331-01-479-8927	3	119	1NWX2	3503
	15	122	1NWX2	3503
	16	124	1NWX2	3503
	1	125	1NWX2	3503
	25	126	1NWX2	3503
	49	127	1NWX2	3503
	4	140	1NWX2	3503
5331-01-479-8931	8	62	1NWX2	923899.0232
5331-01-479-8935	5	91	1NWX2	923873.0001
5331-01-479-8946	18	78	1NWX2	923727.0504
5331-01-479-8949	9	78	1NWX2	923726.0437
4730-01-479-8961	2	73	1NWX2	923882.0016
4730-01-479-8966	15	38	1NWX2	923882.0002
	43	129	1NWX2	923882.0002
5331-01-479-8983	8	91	1NWX2	923873.0007

CROSS-REFERENCE INDEXES

NATIONAL STOCK NUMBER INDEX

NSN	FIG	ITEM	CAGEC	PART NUMBER
5310-01-479-8987	6	75	1NWX2	922974.0004
5305-01-479-8997	4	36	1NWX2	3118
5305-01-479-8998	12	41	1NWX2	920042.019
5305-01-479-9007	18	118	1NWX2	922809.0004
5305-01-479-9008	13	118	1NWX2	920728.117
6150-01-479-9047	11	52	1NWX2	923748.0009
	18	53	1NWX2	923748.0009
	19	55	1NWX2	923748.0009
	46	56	1NWX2	923748.0009
2945-01-479-9056	3	74	1NWX2	923899.029
5365-01-479-9224	9	62	1NWX2	923899.0246
5365-01-479-9228	10	62	1NWX2	923899.0245
5365-01-479-9230	20	77	1NWX2	923828.0454
5315-01-479-9544	18	106	1NWX2	923828.0971
5985-01-479-9639	13	59	1NWX2	923023.0023
2520-01-479-9646	2	75	1NWX2	923828.059
	9	108	1NWX2	A35795.0100
2520-01-479-9656	1	75	1NWX2	923083.0013
2530-01-479-9660	2	86	1NWX2	920981.0031
2530-01-479-9662	3	78	1NWX2	923828.0491
2530-01-479-9665	21	78	1NWX2	923828.0495
2990-01-479-9667	5	41	1NWX2	A39407.0100
2990-01-479-9668	14	41	1NWX2	A39407.0200
2940-01-479-9721	12	73	1NWX2	923892.0003
2940-01-479-9723	10	73	1NWX2	923828.061
2990-01-479-9724	11	41	1NWX2	921079.003
5365-01-480-0033	14	38	1NWX2	920999.0013
5365-01-480-0033	23	120	1NWX2	920999.0013
	10	123	1NWX2	920999.0013
	37	128	1NWX2	920999.0013
6150-01-480-0079	33	56	1NWX2	923748.0011
	39	56	1NWX2	923748.0011
6685-01-480-0085	3	33	1NWX2	923308.0001
6680-01-480-0094	1	69	1NWX2	A38651.0200
6150-01-480-0100	41	52	1NWX2	923748.0007

SECTION IV

TM 10-3930-675-24P

CROSS-REFERENCE INDEXES

NATIONAL STOCK NUMBER INDEX

NSN	FIG	ITEM	CAGEC	PART NUMBER
	32	56	1NWX2	923748.0007
	39	56	1NWX2	923748.0007
3120-01-480-0222	3	85	1NWX2	923248.0007
2940-01-480-0396	1	33	1NWX2	920969.0024
2940-01-480-0398	6	33	1NWX2	923110.0589
2940-01-480-0401	7	33	1NWX2	923110.0588
2520-01-480-0402	19	77	1NWX2	A36044.0100
4730-01-480-2783	1	34	1NWX2	920970.0002
4730-01-480-2786	12	34	1NWX2	A29053.0077
4730-01-480-2787	6	42	1NWX2	3242
2940-01-480-2793	12	122	1NWX2	920523.0022
2940-01-480-2795	19	122	1NWX2	920523.0021
4730-01-480-2799	6	118	1NWX2	A35952.0100
	3	122	1NWX2	A35952.0100
4730-01-480-2800	11	119	1NWX2	A35947.0100
4730-01-480-2802	8	34	1NWX2	A29053.0004
4730-01-480-2804	3	34	1NWX2	A29053.0050
4730-01-480-2805	20	130	1NWX2	A36835.0100
4730-01-480-2807	13	77	1NWX2	A37853.0100
4730-01-480-2826	27	122	1NWX2	923883.0021
4730-01-480-2827	16	34	1NWX2	922631.0014
4730-01-480-2828	2	118	1NWX2	920812.0001
	21	119	1NWX2	920812.0001
	21	124	1NWX2	920812.0001
	19	140	1NWX2	920812.0001
4730-01-480-2831	5	74	1NWX2	923899.0289
4730-01-480-2832	12	118	1NWX2	920812.0006
4730-01-480-2835	15	118	1NWX2	A35945.0100
4730-01-480-2836	18	119	1NWX2	A35946.0100
5310-01-480-2843	25	93	1NWX2	923657.0001
	7	135	1NWX2	923657.0001
	6	145	1NWX2	923657.0001
5340-01-480-2847	1	4	1NWX2	A37850.0100
5340-01-480-2849	12	38	1NWX2	920125.003
	5	73	1NWX2	920125.003

SECTION IV

TM 10-3930-675-24P

CROSS-REFERENCE INDEXES

NATIONAL STOCK NUMBER INDEX

NSN	FIG	ITEM	CAGEC	PART NUMBER
6220-01-480-2850	27	58	1NWX2	5927
6220-01-480-2851	22	58	1NWX2	920747.0032
5310-01-480-2853	24	99	1NWX2	3052
	18	100	1NWX2	3052
5310-01-480-2854	3	76	1NWX2	920068.024
3830-01-480-2863	2	145	1NWX2	A39386.0100
5360-01-480-2868	82	146	1NWX2	921477.0032
5935-01-480-2869	17	78	1NWX2	923726.0439
5315-01-480-2872	2	78	1NWX2	923726.0433
5996-01-480-2873	6	51	1NWX2	920943.0055
5945-01-480-2879	22	52	1NWX2	921830.0002
	6	56	1NWX2	921830.0002
5310-01-480-2882	5	70	1NWX2	923828.086
5340-01-480-2884	13	41	1NWX2	922136.0004
5340-01-480-2886	8	38	1NWX2	920125.009
	19	67	1NWX2	920125.009
	9	122	1NWX2	920125.009
	5	125	1NWX2	920125.009
	20	126	1NWX2	920125.009
	53	127	1NWX2	920125.009
5340-01-480-2897	16	41	1NWX2	A36179.0100
5340-01-480-2898	3	108	1NWX2	A37040.0100
5340-01-480-2900	23	122	1NWX2	A36399.0100
5340-01-480-2902	35	42	1NWX2	A35465.0100
5340-01-480-2905	8	68	1NWX2	923899.0082
6220-01-480-2907	24	58	1NWX2	5926
5340-01-480-2908	2	41	1NWX2	A39550.0100
	21	41	1NWX2	923096.0015
5340-01-480-2910	10	38	1NWX2	920125.005
	7	69	1NWX2	920125.005
5340-01-480-2911	5	50	1NWX2	920518.0004
	28	53	1NWX2	920518.0004
	18	55	1NYW2	920518.0004
	54	56	1NWX2	920518.0004
5315-01-480-2913	7	136	1NWX2	A02510.1600

CROSS-REFERENCE INDEXES

NATIONAL STOCK NUMBER INDEX

NSN	FIG	ITEM	CAGEC	PART NUMBER
5340-01-480-2914	10	41	1NWX2	922136.0007
6150-01-480-2917	6	50	1NWX2	A34845.0100
5340-01-480-3104	11	33	1NWX2	A36023.0100
5340-01-480-3107	23	78	1NWX2	923828.0492
5340-01-480-3114	7	41	1NWX2	A36590.0100
5315-01-480-3116	9	137	1NWX2	A35808.0400
5315-01-480-3122	6	135	1NWX2	A28860.0200
5340-01-480-3139	12	119	1NWX2	5475
5310-01-480-3142	2	76	1NWX2	923657.0011
5330-01-480-3143	5	78	1NWX2	923828.0504
3830-01-480-3144	1	145	1NWX2	A39387.0100
5330-01-480-3146	16	78	1NWX2	923726.044
4730-01-480-3167	20	34	1NWX2	A36051.0100
4730-01-480-3168	17	34	1NWX2	A36050.0100
4730-01-480-3170	1	119	1NWX2	920812.0003
	14	122	1NWX2	920812.0003
	15	124	1NWX2	920812.0003
	2	125	1NWX2	920812.0003
	24	126	1NWX2	920812.0003
	50	127	1NWX2	920812.0003
	3	140	1NWX2	920812.0003
4730-01-480-3172	9	119	1NWX2	3511
3110-01-480-3198	2	138	1NWX2	A12090.0100
4730-01-480-3472	7	34	1NWX2	922631.0006
4730-01-480-3473	11	15	1NWX2	3249
	2	69	1NWX2	3249
4730-01-480-3474	21	69	1NWX2	923881.0045
4730-01-480-3475	5	119	1NWX2	923881.0025
4730-01-480-3476	18	122	1NWX2	923881.0011
4730-01-480-3477	2	33	1NWX2	5569
2540-01-480-3478	11	138	1NWX2	A37214.0100
2530-01-480-3543	5	86	1NWX2	923828.045
	7	86	1NWX2	923828.0448
2530-01-480-3544	8	53	1NWX2	923699.0022
2590-01-480-3546	4	42	1NWX2	920965.0008

SECTION IV

TM 10-3930-675-24P

CROSS-REFERENCE INDEXES

NATIONAL STOCK NUMBER INDEX

NSN	FIG	ITEM	CAGEC	PART NUMBER
2520-01-480-3548	3	75	1NWX2	923828.0589
2530-01-480-3550	16	84	1NWX2	A35264.0100
5340-01-480-4774	3	84	1NWX2	A37895.0100
5315-01-480-4777	10	134	1NWX2	3293
3940-01-480-4781	11	102	1NWX2	A36668.0100
4320-01-480-4784	45	129	1NWX2	922588.0007
2520-01-480-4787	1	76	1NWX2	923562.0045
2520-01-480-4788	1	77	1NWX2	923562.0046
9535-01-480-4800	29	52	1NWX2	923607.0004
	36	53	1NWX2	923607.0004
	15	55	1NWX2	923607.0004
5330-01-480-4804	8	52	1NWX2	A27812.0200
	24	55	1NWX2	A27812.0200
9535-01-480-4806	16	53	1NWX2	923607.0003
	20	55	1NWX2	923607.0003
5360-01-480-4816	35	53	1NWX2	922204.0088
5340-01-480-4819	3	39	1NWX2	A38649.0100
5305-01-480-4839	22	78	1NWX2	923828.0496
5340-01-480-4842	33	119	1NWX2	A38029.0100
5340-01-480-4844	7	128	1NWX2	352670.08
	20	131	1NWX2	352670.08
4820-01-480-4845	32	123	1NWX2	922363.0013
4820-01-480-4846	26	124	1NWX2	A40675.0100
5340-01-480-4848	27	81	1NWX2	352670.05
	21	128	1NWX2	352670.05
	28	131	1NWX2	352670.05
5340-01-480-4849	4	129	1NWX2	352670.04
4820-01-480-4853	28	120	1NWX2	920129.113
4820-01-480-4860	24	123	1NWX2	920113.047
2930-01-480-4861	25	42	1NWX2	923581.0018
4810-01-480-4863	1	131	1NWX2	922223.0005
3020-01-480-4866	44	132	1NWX2	923137.0007
4730-01-480-4869	6	92	1NWX2	A38026.0100
4320-01-480-4877	5	118	1NWX2	922976.0041
4320-01-480-4880	6	119	1NWX2	923141.0043

SECTION IV

TM 10-3930-675-24P

CROSS-REFERENCE INDEXES

NATIONAL STOCK NUMBER INDEX

NSN	FIG	ITEM	CAGEC	PART NUMBER
4820-01-480-4882	15	113	1NWX2	921055.0044
5340-01-480-4884	26	127	1NWX2	430885.01
	9	130	1NWX2	430885.01
4810-01-480-4885	20	92	1NWX2	920842.0016
2990-01-480-4888	7	79	1NWX2	920596.0029
4320-01-480-4889	18	124	1NWX2	922976.004
5315-01-480-4890	84	146	1NWX2	A31389.0100
5315-01-480-4891	9	138	1NWX2	A30654.0100
4820-01-480-4892	30	120	1NWX2	923887.0001
4820-01-480-4895	10	80	1NWX2	5936
	13	81	1NWX2	5936
	13	120	1NWX2	5936
	42	128	1NWX2	5936
	29	140	1NWX2	5936
4820-01-480-5330	18	92	1NWX2	5937
	29	125	1NWX2	5937
4730-01-480-5333	16	80	1NWX2	923881.0004
	28	81	1NWX2	923881.0004
	15	119	1NWX2	923881.0004
	7	120	1NWX2	923881.0004
	40	124	1NWX2	923881.0004
	13	127	1NWX2	923881.0004
	16	127	1NWX2	923881.0004
	5	128	1NWX2	923881.0004
	15	129	1NWX2	923881.0004
	3	131	1NWX2	923881.0004
	23	133	1NWX2	923881.0004
	33	140	1NWX2	923881.0004
4810-01-480-5335	13	126	1NWX2	922174.0011
4810-01-480-5337	1	81	1NWX2	923543.0005
4820-01-480-5338	9	120	1NWX2	923887.0003
4820-01-480-5339	15	125	1NWX2	923543.002
4810-01-480-5342	35	128	1NWX2	923837.0008
4820-01-480-5343	15	84	1NWX2	923140.0003
	9	86	1NWX2	923140.0003

SECTION IV

TM 10-3930-675-24P

CROSS-REFERENCE INDEXES

NATIONAL STOCK NUMBER INDEX

NSN	FIG	ITEM	CAGEC	PART NUMBER
3040-01-480-5347	9	91	1NWX2	A35453.0100
3040-01-480-5348	19	138	1NWX2	A37213.0100
3040-01-480-5350	12	135	1NWX2	A35835.0100
3040-01-480-5351	6	139	1NWX2	A36120.0100
3040-01-480-5352	4	136	1NWX2	A35449.0100
3040-01-480-5353	5	135	1NWX2	A35448.0100
3040-01-480-5355	7	91	1NWX2	A02510.1500
4820-01-480-5356	6	131	1NWX2	921876.0015
4820-01-480-5357	8	85	1NWX2	923828.0612
2815-01-480-5358	1	1	1NWX2	922784.0015
3040-01-480-5359	20	138	1NWX2	A35457.0100
3040-01-480-5360	6	91	1NWX2	A35452.0100
3040-01-480-5361	4	134	1NWX2	A35456.0100
3040-01-480-5362	5	137	1NWX2	A35454.0100
3040-01-480-5363	1	134	1NWX2	A35455.0100
2510-01-480-5366	10	136	1NWX2	A35451.0100
5365-01-480-5609	2	134	1NWX2	921463.0012
3120-01-480-5612	85	146	1NWX2	A15912.0100
5975-01-480-5616	13	60	1NWX2	921437.0001
5365-01-480-5619	12	53	1NWX2	920950.0008
3120-01-480-5625	2	84	1NWX2	920070.04
2510-01-480-5703	26	99	1NWX2	920946.0016
	6	100	1NWX2	920946.0016
	24	101	1NWX2	920946.0016
2530-01-480-5706	8	78	1NWX2	923726.043
4810-01-480-5708	48	133	1NWX2	923711.0029
2530-01-480-5709	1	53	1NWX2	923892.0002
4730-01-480-5711	7	15	1NWX2	923186.0003
4730-01-480-5713	14	69	1NWX2	920063.011
4730-01-480-5716	9	6	1NWX2	923881.0046
4820-01-480-5717	3	123	1NWX2	920081.026
	18	129	1NWX2	920081.026
4730-01-480-5719	29	131	1NWX2	923883.0009
3040-01-480-5720	6	138	1NWX2	A09566.0100
4730-01-480-5721	26	92	1NWX2	3473

SECTION IV

TM 10-3930-675-24P

CROSS-REFERENCE INDEXES

NATIONAL STOCK NUMBER INDEX

NSN	FIG	ITEM	CAGEC	PART NUMBER
	25	132	1NWX2	3473
5999-01-480-5735	1	56	1NWX2	A32685.0400
5920-01-480-5753	24	53	1NWX2	920433.002
5920-01-480-5759	30	53	1NWX2	922204.0087
5920-01-480-5760	53	56	1NWX2	922204.0001
2910-01-480-5775	22	123	1NWX2	923071.0001
5920-01-480-5778	42	53	1NWX2	922204.0089
2910-01-480-5780	6	79	1NWX2	920596.0016
	21	123	1NWX2	920523.0016
4820-01-480-5781	17	92	1NWX2	920081.01
5895-01-480-5783	9	56	1NWX2	923447.0006
2530-01-480-5786	3	138	1NWX2	SE4041
5915-01-480-5787	13	55	1NWX2	921571.0017
5920-01-480-5791	48	56	1NWX2	921571.0025
3020-01-480-5793	32	146	1NWX2	923863.7378
3040-01-480-5797	20	102	1NWX2	A35485.0100
4730-01-480-5798	31	80	1NWX2	3471
	5	123	1NWX2	3471
	21	129	1NWX2	3471
4720-01-480-5803	40	53	1NWX2	923754.0002
	23	67	1NWX2	923754.0002
3040-01-480-5805	14	138	1NWX2	A12098.0200
4310-01-480-5807	4	70	1NWX2	923828.0858
3040-01-480-5808	1	91	1NWX2	A02510.1400
4730-01-480-5809	23	119	1NWX2	A38224.0100
3010-01-480-5811	43	127	1NWX2	922589.0008
	9	131	1NWX2	922589.0008
	23	132	1NWX2	922589.0008
	40	133	1NWX2	922589.0008
3010-01-480-5813	45	127	1NWX2	923865.6948
	10	131	1NWX2	923865.6948
	24	132	1NWX2	923865.6948
	42	133	1NWX2	923865.6948
3010-01-480-5817	8	131	1NWX2	922168.001
	31	132	1NWX2	922168.001

SECTION IV

TM 10-3930-675-24P

CROSS-REFERENCE INDEXES

NATIONAL STOCK NUMBER INDEX

NSN	FIG	ITEM	CAGEC	PART NUMBER
	43	133	1NWX2	922168.001
5315-01-480-6071	10	56	1NWX2	A28927.0100
5340-01-480-6076	14	85	1NWX2	A36298.0100
5330-01-480-6079	4	138	1NWX2	921464.0034
5340-01-480-6080	6	102	1NWX2	923171.0002
5320-01-480-6083	80	146	1NWX2	920926.0012
5340-01-480-6086	27	53	1NWX2	920519.0001
	55	56	1NWX2	920519.0001
7690-01-480-6096	29	56	1NWX2	A37728.0100
5325-01-480-6098	30	56	1NWX2	921078.0002
5331-01-480-6099	11	140	1NWX2	96095
7690-01-480-6102	38	53	1NWX2	920946.0015
	19	56	1NWX2	920946.0015
	49	56	1NWX2	920946.0015
6110-01-480-6185	1	52	1NWX2	A36960.0200
5940-01-480-6880	34	119	1NWX2	A36199.0100
5970-01-480-6882	24	56	1NWX2	920474.004
6620-01-480-6885	7	122	1NWX2	923576.0006
5975-01-480-7133	4	50	1NWX2	A38386.0100
5365-01-480-7136	6	78	1NWX2	923726.0436
5945-01-480-7222	3	56	1NWX2	920448.002
2540-01-480-7229	33	106	1NWX2	923828.0947
3040-01-480-7241	1	62	1NWX2	923899.0243
2530-01-480-7243	3	68	1NWX2	923892.0004
2510-01-480-7247	1	49	1NWX2	A25079.0200
4240-01-480-7267	4	84	1NWX2	A35267.0100
5340-01-480-7533	2	60	1NWX2	A37551.0100
5315-01-480-7537	43	56	1NWX2	9014.81
5340-01-480-7539	55	102	1NWX2	A37955.0100
5340-01-480-7541	13	90	1NWX2	920799.0003
5905-01-480-9513	5	60	1NWX2	923023.0024
6220-01-480-9536	25	58	1NWX2	922218.0001
5315-01-480-9539	17	93	1NWX2	920155.001
9535-01-480-9603	11	124	1NWX2	A13524.0100
5340-01-480-9606	10	124	1NWX2	920125.004

SECTION IV

TM 10-3930-675-24P

CROSS-REFERENCE INDEXES

NATIONAL STOCK NUMBER INDEX

NSN	FIG	ITEM	CAGEC	PART NUMBER
9510-01-480-9623	6	95	1NWX2	923828.0615
5325-01-480-9627	32	129	1NWX2	A36701.0100
4730-01-480-9633	7	131	1NWX2	922589.0007
4310-01-480-9636	16	140	1NWX2	920130.009
4710-01-480-9639	18	126	1NWX2	A37190.0100
	57	127	1NWX2	A37190.0100
4720-01-481-0256	5	82	1NWX2	923754.0004
	44	124	1NWX2	923754.0004
4730-01-481-0258	24	82	1NWX2	923881.0029
	2	124	1NWX2	923881.0029
	31	127	1NWX2	923881.0029
	53	133	1NWX2	923881.0029
4730-01-481-0259	1	82	1NWX2	923881.002
4730-01-481-0261	28	124	1NWX2	923881.0007
4730-01-481-0262	35	124	1NWX2	923883.0006
2530-01-481-0264	17	82	1NWX2	923110.0669
4730-01-481-0266	13	92	1NWX2	923881.0008
4730-01-481-0267	9	90	1NWX2	923882.0006
4730-01-481-0268	37	140	1NWX2	923881.0021
4730-01-481-0269	31	82	1NWX2	923881.0006
	23	90	1NWX2	923881.0006
	15	92	1NWX2	923881.0006
	5	140	1NWX2	923881.0006
4730-01-481-0270	28	82	1NWX2	923881.0019
	22	92	1NWX2	923881.0019
4710-01-481-0273	46	80	1NWX2	A37051.0100
	9	81	1NWX2	A37051.0100
	4	90	1NWX2	A37051.0100
4720-01-481-0274	21	125	1NWX2	A36342.0700
4730-01-481-0275	31	92	1NWX2	923883.0002
	19	123	1NWX2	923883.0002
	6	130	1NWX2	923883.0002
	41	140	1NWX2	923883.0002
4730-01-481-0276	47	80	1NWX2	923881.0031
	6	81	1NWX2	923881.0031

SECTION IV

TM 10-3930-675-24P

CROSS-REFERENCE INDEXES

NATIONAL STOCK NUMBER INDEX

NSN	FIG	ITEM	CAGEC	PART NUMBER
	2	90	1NWY2	923881.0031
4730-01-481-0279	2	21	1NWY2	923881.0001
	33	80	1NWY2	923881.0001
	11	81	1NWY2	923881.0001
	2	92	1NWY2	923881.0001
	25	120	1NWY2	923881.0001
	2	123	1NWY2	923881.0001
	25	124	1NWY2	923881.0001
	12	126	1NWY2	923881.0001
	17	129	1NWY2	923881.0001
	1	130	1NWY2	923881.0001
4730-01-481-0283	2	131	1NWY2	922312.0015
4720-01-481-0284	25	119	1NWY2	5625
4730-01-481-0286	33	124	1NWY2	920812.0004
4720-01-481-0288	7	140	1NWY2	A38031.0100
4730-01-481-0289	24	80	1NWY2	923881.0005
	22	81	1NWY2	923881.0005
	21	90	1NWY2	923881.0005
	17	125	1NWY2	923881.0005
4820-01-481-0290	35	92	1NWY2	922908.0004
4810-01-481-0292	24	120	1NWY2	922143.0039
	9	123	1NWY2	922143.0039
	25	129	1NWY2	922143.0039
4730-01-481-0293	6	123	1NWY2	A38661.0100
2540-01-481-0295	3	45	1NWY2	920216.036
4820-01-481-0296	15	120	1NWY2	923887.0006
4320-01-481-0297	7	124	1NWY2	430730.01
2940-01-481-0301	14	140	1NWY2	920130.011
4730-01-481-0303	38	119	1NWY2	923881.001
	29	120	1NWY2	923881.001
	2	122	1NWY2	923881.001
	27	127	1NWY2	923881.001
	46	140	1NWY2	923881.001
4730-01-481-0304	9	118	1NWY2	A35948.0100
4730-01-481-0305	8	118	1NWY2	920812.001

SECTION IV

TM 10-3930-675-24P

CROSS-REFERENCE INDEXES

NATIONAL STOCK NUMBER INDEX

NSN	FIG	ITEM	CAGEC	PART NUMBER
3020-01-481-0316	7	95	1NWX2	923828.0613
4820-01-481-0318	20	127	1NWX2	922174.0015
4730-01-481-0320	10	127	1NWX2	923881.003
4710-01-481-0321	9	127	1NWX2	A35978.0100
3020-01-481-0323	4	95	1NWX2	922772.0032
4710-01-481-0324	11	127	1NWX2	A35979.0200
4710-01-481-0325	12	127	1NWX2	A35979.0100
4730-01-481-0328	11	126	1NWX2	923882.0001
	11	129	1NWX2	923882.0001
	31	129	1NWX2	923882.0001
4730-01-481-0329	34	125	1NWX2	923881.0041
4730-01-481-0331	31	125	1NWX2	923881.0038
4730-01-481-0332	32	125	1NWX2	923883.0019
4730-01-481-0333	23	82	1NWX2	923882.0015
4730-01-481-0335	5	120	1NWX2	923883.0026
	9	129	1NWX2	923883.0026
4710-01-481-0341	38	125	1NWX2	A37059.0100
4730-01-481-0344	39	125	1NWX2	923881.0034
	19	126	1NWX2	923881.0034
	5	127	1NWX2	923881.0034
4730-01-481-0347	43	140	1NWX2	923882.0009
4730-01-481-0349	26	80	1NWX2	923882.0005
	26	123	1NWX2	923882.0005
	24	128	1NWX2	923882.0005
	18	131	1NWX2	923882.0005
	4	133	1NWX2	923882.0005
4730-01-481-0351	31	140	1NWX2	920834.0001
4730-01-481-0352	2	120	1NWX2	923881.0042
	14	129	1NWX2	923881.0042
4730-01-481-0354	6	120	1NWX2	922312.0007
	16	129	1NWX2	922312.0007
4730-01-481-0355	13	122	1NWX2	921689.0009
5305-01-481-1966	9	111	1NWX2	923899.0463
5310-01-481-2498	15	13	15434	3009330
	15	31	15434	3009330

CROSS-REFERENCE INDEXES

NATIONAL STOCK NUMBER INDEX

NSN	FIG	ITEM	CAGEC	PART NUMBER
	6	46	15434	3009330
2540-01-481-4296	1	111	1NWX2	921702.0015
3040-01-481-4310	36	123	1NWX2	A35953.0100
2510-01-481-4314	18	94	1NWX2	A36254.0100
5340-01-481-4328	11	94	1NWX2	A35467.0100
5340-01-481-4330	12	99	1NWX2	A36020.0100
9905-01-481-4523	7	116	1NWX2	A32439.0500
9905-01-481-4526	8	116	1NWX2	A32439.0200
9905-01-481-4527	2	117	1NWX2	A25507.0200
5340-01-481-6496	6	144	1NWX2	921055.0007
5975-01-481-7383	42	102	1NWX2	A35609.0100
5340-01-482-9847	38	102	1NWX2	A39727.0300
5340-01-482-9876	35	102	1NWX2	A39727.0200
2610-01-483-5847	2	87	1NWX2	922545.0012
2610-01-483-5849	1	87	1NWX2	922547.0004
2610-01-483-5851	4	86	1NWX2	922971.0003
2815-01-484-0376	1	11	15434	3328786
5340-01-484-0479	29	50	15434	3335571
2610-01-484-1419	1	86	1NWX2	12J1060
5340-01-484-1917	16	35	15434	140312
5315-01-484-1918	5	6	15434	142207
6250-01-484-1919	9	57	1NWX2	A39342.0100
	2	58	1NWX2	A39342.0100
5310-01-484-1920	10	64	1NWX2	98106
5320-01-484-1921	10	144	1NWX2	923899.0605
6220-01-484-1922	13	58	1NWX2	920149.007
5340-01-484-1923	34	66	1NWX2	920518.0005
5340-01-484-1924	18	64	1NWX2	920518.0006
	11	66	1NWX2	920518.0006
5340-01-484-1928	12	59	1NWX2	920125.006
	29	66	1NWX2	920125.006
	11	67	1NWX2	920125.006
5340-01-484-1930	8	144	1NWX2	923899.0604
5331-01-484-1934	23	144	1NWX2	922978.0001
4130-01-484-1936	21	144	1NWX2	923899.0577

CROSS-REFERENCE INDEXES

NATIONAL STOCK NUMBER INDEX

NSN	FIG	ITEM	CAGEC	PART NUMBER
5335-01-484-1937	7	144	1NWX2	923899.0578
4140-01-484-1940	19	144	1NWX2	923899.0579
5340-01-484-1943	20	144	1NWX2	923899.0576
5340-01-484-1944	13	144	1NWX2	923899.0575
5340-01-484-1945	2	144	1NWX2	923899.0574
5305-01-484-1947	7	105	1NWX2	923899.0471
6240-01-484-1950	14	58	1NWX2	920484.001
5305-01-484-1951	30	106	1NWX2	923863.7449
5330-01-484-1953	41	106	1NWX2	923899.0565
5330-01-484-1955	24	106	1NWX2	923899.0564
5305-01-484-1968	32	106	1NWX2	923899.0462
5310-01-484-1972	10	111	1NWX2	923899.0461
6350-01-484-1974	1	63	1NWX2	923872.0659
5305-01-484-1976	23	106	1NWX2	923899.0459
5310-01-484-1978	10	106	1NWX2	923899.0457
5305-01-484-1980	26	106	1NWX2	923899.0456
5340-01-484-1982	12	111	1NWX2	922159.0003
5310-01-484-1985	38	106	1NWX2	923899.0454
5340-01-484-1993	12	106	1NWX2	923899.0453
5340-01-484-1996	11	106	1NWX2	923899.0452
5340-01-484-2000	35	66	1NWX2	A39267.0100
5305-01-484-2003	2	66	1NWX2	920956.0002
	18	67	1NWX2	920956.0002
5340-01-484-2004	6	57	1NWX2	95023
	4	66	1NWX2	95023
	7	67	1NWX2	95023
5310-01-484-2005	43	132	1NWX2	920076.009
	12	146	1NWX2	920076.009
5310-01-484-2007	2	93	1NWX2	A39378.0100
6240-01-484-2008	22	57	1NWX2	923899.0559
6240-01-484-2518	23	57	1NWX2	923899.056
5305-01-484-2519	3	144	1NWX2	923899.0606
6240-01-484-2532	20	57	1NWX2	923899.0556
	27	57	1NWX2	923899.0556
6240-01-484-2534	21	57	1NWX2	923899.0557

SECTION IV

TM 10-3930-675-24P

CROSS-REFERENCE INDEXES

NATIONAL STOCK NUMBER INDEX

NSN	FIG	ITEM	CAGEC	PART NUMBER
	26	57	1NWX2	923899.0557
6240-01-484-2537	25	57	1NWX2	923899.0558
5305-01-484-3001	12	16	15434	3896724
5305-01-484-3002	1	19	15434	3895438
5307-01-484-3008	6	6	15434	3895832
5310-01-484-3009	5	47	15434	3895300
5320-01-484-3026	15	110	1NWX2	923899.0573
5325-01-484-3027	13	9	15434	3016652
5315-01-484-3028	5	56	1NWX2	922202.0002
5330-01-484-3029	39	106	1NWX2	923899.0439
	32	112	1NWX2	923899.0439
	23	114	1NWX2	923899.0439
5310-01-484-3030	13	109	1NWX2	923899.0425
5310-01-484-3031	2	63	1NWX2	923899.0426
	5	106	1NWX2	923899.0426
	14	109	1NWX2	923899.0426
5315-01-484-3032	4	56	1NWX2	922202.0001
5330-01-484-3033	12	105	1NWX2	923899.0588
5310-01-484-3038	11	49	1NWX2	923899.0446
5340-01-484-3041	7	106	1NWX2	923899.0451
5340-01-484-3042	3	106	1NWX2	923899.0449
5340-01-484-3043	6	106	1NWX2	923899.045
5340-01-484-3044	9	106	1NWX2	923899.0448
5306-01-484-3045	9	52	1NWX2	922825.0067
7690-01-484-3047	10	115	1NWX2	923470.0014
7690-01-484-3048	14	115	1NWX2	923914.0001
7690-01-484-3049	15	115	1NWX2	923915.0055
5305-01-484-3051	17	104	1NWX2	923899.0429
5340-01-484-3053	11	104	1NWX2	923899.0431
5310-01-484-3054	35	106	1NWX2	923899.0553
5310-01-484-3055	36	106	1NWX2	923899.0554
5970-01-484-3058	23	66	1NWX2	A39348.0100
5330-01-484-3060	3	43	15434	3893690
5305-01-484-3062	7	80	1NWX2	920042.039
	8	92	1NWX2	920042.039

CROSS-REFERENCE INDEXES

NATIONAL STOCK NUMBER INDEX

NSN	FIG	ITEM	CAGEC	PART NUMBER
5970-01-484-3063	30	66	1NWX2	A39348.0200
5340-01-484-3065	30	144	1NWX2	4029
5305-01-484-3068	35	133	1NWX2	923828.0829
5305-01-484-3071	36	42	1NWX2	920042.035
5340-01-484-3074	21	104	1NWX2	923899.0432
5305-01-484-3075	33	42	1NWX2	3117
6150-01-484-3081	33	66	1NWX2	A05532.1500
5310-01-484-3085	3	54	1NWX2	923872.0392
7690-01-484-3088	2	115	1NWX2	923899.0464
5305-01-484-3301	9	18	15434	3896724
4730-01-484-3308	35	80	1NWX2	920834.001
5310-01-484-3385	2	101	1NWX2	80
6150-01-484-3405	18	144	1NWX2	923899.058
6150-01-484-3407	8	65	1NWX2	923899.0571
5340-01-484-3414	8	67	1NWX2	95046
4140-01-484-3416	1	45	1NWX2	923899.0401
6220-01-484-3417	12	58	1NWX2	923899.0336
6150-01-484-3418	4	65	1NWX2	923899.0467
6220-01-484-3419	12	58	1NWX2	923899.0337
5310-01-484-3422	77	146	1NWX2	923828.0843
6685-01-484-3423	9	65	1NWX2	A37725.0200
5306-01-484-3424	3	12	15434	3161093
	10	24	15434	3161093
5315-01-484-3425	6	10	15434	3009953
5340-01-484-3426	5	146	1NWX2	923828.0776
7690-01-484-3428	10	117	1NWX2	A38773.0100
5306-01-484-3429	4	10	15434	3009887
7690-01-484-3430	12	117	1NWX2	A30529.0100
4730-01-484-3431	24	144	1NWX2	923899.0582
7690-01-484-3432	9	117	1NWX2	A38772.0100
5340-01-484-3433	3	10	15434	3025295
2540-01-484-3435	27	106	1NWX2	920973.0003
5340-01-484-3437	16	6	15434	3028684
6620-01-484-3443	22	144	1NWX2	923899.0581
5306-01-484-3451	14	5	15434	3045850

CROSS-REFERENCE INDEXES

NATIONAL STOCK NUMBER INDEX

NSN	FIG	ITEM	CAGEC	PART NUMBER
2540-01-484-3452	11	111	1NWX2	921702.0008
5306-01-484-3457	5	46	15434	3081345
5306-01-484-3458	9	43	15434	3017502
5330-01-484-3462	8	20	15434	3899343
5306-01-484-3463	16	43	15434	3081347
5330-01-484-3465	8	35	15434	3088984
5331-01-484-3466	3	20	15434	3922794
5310-01-484-3467	19	58	1NWX2	2868
5305-01-484-3468	40	52	1NWX2	920100.1
	32	53	1NWX2	920100.1
	11	55	1NWX2	920100.1
5331-01-484-3469	7	44	15434	3892095
5305-01-484-3476	10	12	15434	3066644
	16	12	15434	3066644
	23	12	15434	3066644
	31	12	15434	3066644
	36	12	15434	3066644
5330-01-484-3477	10	27	15434	3895023
5330-01-484-3481	6	27	15434	3896837
5340-01-484-3482	6	12	15434	3077444
5306-01-484-3485	5	12	15434	3080722
5306-01-484-3486	8	59	1NWX2	920099.091
5305-01-484-3488	21	58	1NWX2	123
5306-01-484-3493	25	60	1NWX2	4817
5310-01-484-3500	36	146	1NWX2	923828.0752
5310-01-484-3510	76	146	1NWX2	923828.0842
5305-01-484-3511	55	133	1NWX2	923828.0826
5305-01-484-3512	14	124	1NWX2	922809.0005
5310-01-484-3517	4	135	1NWX2	A35765.0200
5340-01-484-3519	10	113	1NWX2	923899.0487
5330-01-484-3523	3	132	1NWX2	923828.0797
5306-01-484-3524	14	31	15434	3064109
5310-01-484-3525	53	49	1NWX2	923550.0003
5315-01-484-3526	89	146	1NWX2	923828.0841
5340-01-484-3527	16	54	1NWX2	923828.0922

CROSS-REFERENCE INDEXES

NATIONAL STOCK NUMBER INDEX

NSN	FIG	ITEM	CAGEC	PART NUMBER
5305-01-484-3528	28	49	1NWX2	923899.0444
5305-01-484-3530	2	104	1NWX2	923899.0498
5331-01-484-3538	13	140	1NWX2	1251
5340-01-484-3541	26	119	1NWX2	920125.021
5310-01-484-3544	7	64	1NWX2	921014.0007
5340-01-484-3545	15	52	1NWX2	A36560.0100
5305-01-484-3546	19	84	1NWX2	2968
5340-01-484-3547	30	146	1NWX2	923828.0742
7690-01-484-3548	1	116	1NWX2	A30532.0200
7690-01-484-3550	19	115	1NWX2	921054.0006
7690-01-484-3552	18	115	1NWX2	A32440.0100
5310-01-484-3568	27	52	1NWX2	922204.0086
5310-01-484-3571	27	49	1NWX2	923870.0001
5315-01-484-3572	7	97	1NWX2	4698
5305-01-484-3574	35	146	1NWX2	923828.0751
7690-01-484-3590	17	115	1NWX2	A30537.0200
7690-01-484-3591	3	116	1NWX2	450203.01
5305-01-484-3594	18	146	1NWX2	923828.0746
	48	146	1NWX2	923828.0746
5305-01-484-3595	11	146	1NWX2	920373.104
5310-01-484-3597	28	52	1NWX2	922204.0085
5306-01-484-3690	1	67	1NWX2	119
4030-01-484-4095	8	64	1NWX2	922114.001
7690-01-484-4101	9	115	1NWX2	A32049.0900
7690-01-484-4102	11	115	1NWX2	A32441.0100
2930-01-484-4105	25	144	1NWX2	923726.0211
5905-01-484-4109	9	144	1NWX2	920882.0001
2540-01-484-4115	11	110	1NWX2	A24539.0100
4820-01-484-4117	4	119	1NWX2	921021.0007
2510-01-484-4123	3	104	1NWX2	923899.0499
7690-01-484-4131	13	115	1NWX2	A30770.0300
5340-01-484-4132	37	52	1NWX2	A37731.0100
7690-01-484-4134	4	116	1NWX2	450202.01
4730-01-484-4136	9	83	1NWX2	921068.0001
7690-01-484-4138	5	116	1NWX2	A38769.0100

CROSS-REFERENCE INDEXES

NATIONAL STOCK NUMBER INDEX

NSN	FIG	ITEM	CAGEC	PART NUMBER
4720-01-484-4139	36	80	1NWX2	A37053.0600
4720-01-484-4140	43	80	1NWX2	A37053.0700
4720-01-484-4142	3	81	1NWX2	A36323.0300
4720-01-484-4143	1	124	1NWX2	A36339.0400
4720-01-484-4144	32	127	1NWX2	A36327.0200
4720-01-484-4145	34	127	1NWX2	A36323.0400
4720-01-484-4149	30	127	1NWX2	A36335.1000
5305-01-484-4169	34	146	1NWX2	923899.0497
5310-01-484-4191	1	59	1NWX2	920058.002
4820-01-484-4192	19	119	1NWX2	A39259.0400
	39	140	1NWX2	A39259.0100
4820-01-484-4193	14	118	1NWX2	A39259.0300
4820-01-484-4194	4	118	1NWX2	921021.0008
5310-01-484-4195	3	59	1NWX2	920058.013
2530-01-484-4196	6	86	1NWX2	923828.0449
2520-01-484-4254	2	70	1NWX2	923828.0764
2930-01-484-4255	8	45	1NWX2	923899.0398
2590-01-484-4401	38	42	1NWX2	923899.0395
5310-01-484-4403	35	49	1NWX2	923899.0468
5340-01-484-4404	22	98	1NWX2	A39362.0100
5305-01-484-4405	2	111	1NWX2	920728.104
5305-01-484-4406	18	101	1NWX2	920517.0018
5305-01-484-4407	34	49	1NWX2	923899.0447
5315-01-484-4408	1	139	1NWX2	A25655.0300
7690-01-484-4409	47	49	1NWX2	923899.0503
7690-01-484-4410	14	49	1NWX2	923899.0563
5340-01-484-4411	26	101	1NWX2	A39026.0100
5340-01-484-4412	29	49	1NWX2	922010.0004
5340-01-484-4596	34	113	1NWX2	923899.048
5340-01-484-4597	27	113	1NWX2	923899.0489
5340-01-484-4602	42	129	1NWX2	A39258.0100
5305-01-484-4603	13	104	1NWX2	923913.0006
	16	105	1NWX2	923913.0006
5330-01-484-4605	11	105	1NWX2	923899.059
5330-01-484-4606	6	105	1NWX2	923899.0591

CROSS-REFERENCE INDEXES

NATIONAL STOCK NUMBER INDEX

NSN	FIG	ITEM	CAGEC	PART NUMBER
5330-01-484-4608	13	105	1NWX2	923899.0587
5340-01-484-4609	16	88	1NWX2	923899.0435
4930-01-484-4611	18	6	15434	3080708
9535-01-484-4612	3	83	1NWX2	923899.0434
5340-01-484-4613	2	4	1NWX2	A38952.0100
5340-01-484-4617	8	146	1NWX2	923828.0777
5340-01-484-4618	27	146	1NWX2	923828.099
5340-01-484-4619	28	146	1NWX2	923828.0991
5340-01-484-4620	26	146	1NWX2	923828.0774
5340-01-484-4621	1	146	1NWX2	923828.0781
5340-01-484-4622	2	59	1NWX2	A37826.0800
5305-01-484-4623	3	52	1NWX2	99121
5340-01-484-4624	2	59	1NWX2	A37826.0900
5340-01-484-4630	3	148	15434	3376606
5340-01-484-4632	40	146	1NWX2	923899.0154
5330-01-484-4633	6	24	15434	3893988
3830-01-484-4636	1	55	1NWX2	A39345.0100
5310-01-484-4637	20	120	1NWX2	920165.003
	9	128	1NWX2	920165.003
	23	129	1NWX2	920165.003
5220-01-484-4638	2	152	15434	3376432
5340-01-484-4639	28	113	1NWX2	923899.0485
5340-01-484-4640	23	42	1NWX2	A38959.0100
5315-01-484-4641	1	150	15434	3376695
5220-01-484-4642	7	151	15434	3376576
5325-01-484-4647	65	146	1NWX2	923828.078
5340-01-484-4648	14	15	1NWX2	A38955.0100
9520-01-484-4649	15	146	1NWX2	923828.0755
5340-01-484-4650	52	133	1NWX2	923828.083
5340-01-484-4651	45	132	1NWX2	923828.0785
5305-01-484-4652	14	25	15434	3045853
5310-01-484-4654	2	26	15434	3041247
5340-01-484-4656	38	101	1NWX2	A35993.0100
5310-01-484-4657	24	50	15434	3251659
5305-01-484-4658	86	146	1NWX2	923863.7976

CROSS-REFERENCE INDEXES

NATIONAL STOCK NUMBER INDEX

NSN	FIG	ITEM	CAGEC	PART NUMBER
5330-01-484-4659	5	54	1NWX2	923899.0602
	13	54	1NWX2	923899.0602
5330-01-484-4660	52	52	1NWX2	923899.0601
	9	54	1NWX2	923899.0601
5440-01-484-4661	21	98	1NWX2	A25627.0700
5315-01-484-4667	13	138	1NWX2	923828.0851
5315-01-484-4668	1	138	1NWX2	923828.0837
5305-01-484-4669	7	132	1NWX2	923828.0796
5305-01-484-4670	1	26	15434	3018671
5330-01-484-4673	29	132	1NWX2	923899.0008
5330-01-484-4673	39	133	1NWX2	923899.0008
5330-01-484-4683	1	16	15434	3080769
5330-01-484-4687	26	132	1NWX2	923863.767
5340-01-484-4688	27	50	15434	3098706
5305-01-484-4691	5	88	1NWX2	923899.0433
4720-01-484-4693	24	140	1NWX2	923899.0397
4820-01-484-4699	22	119	1NWX2	A39259.0200
	38	124	1NWX2	A39259.0200
5305-01-484-4700	20	114	1NWX2	923864.1214
5330-01-484-4701	2	16	15434	3080401
4130-01-484-4703	22	114	1NWX2	923899.0441
5330-01-484-4705	3	16	15434	3080400
4140-01-484-4707	19	114	1NWX2	923899.057
5310-01-484-4709	11	114	1NWX2	923899.0473
5315-01-484-4710	12	9	15434	3027106
4520-01-484-4712	2	114	1NWX2	922789.0008
5340-01-484-4713	10	9	15434	3016760
5340-01-484-4714	17	8	15434	3026135
5305-01-484-4716	4	19	15434	3023525
5330-01-484-4717	3	22	15434	3070100
5330-01-484-4718	8	22	15434	3069786
5355-01-484-4719	4	114	1NWX2	923899.0472
5305-01-484-4721	7	16	15434	3034836
	1	43	15434	3034836
	2	44	15434	3034836

SECTION IV

TM 10-3930-675-24P

CROSS-REFERENCE INDEXES

NATIONAL STOCK NUMBER INDEX

NSN	FIG	ITEM	CAGEC	PART NUMBER
4820-01-484-4722	34	106	1NWX2	923899.0552
5340-01-484-4723	5	114	1NWX2	A28133.0100
5331-01-484-4724	9	16	15434	3046943
5340-01-484-4726	19	113	1NWX2	923899.0476
5331-01-484-4727	22	16	15434	3040817
	1	38	15434	3040817
5340-01-484-4729	24	113	1NWX2	923899.0478
5305-01-484-4730	7	61	15434	3161896
5340-01-484-4731	9	113	1NWX2	923899.0477
5340-01-484-4732	17	51	1NWX2	95024
5340-01-484-4734	9	42	1NWX2	A37842.0100
5340-01-484-4735	17	69	1NWX2	920125.019
5340-01-484-4737	1	50	1NWX2	836
	46	52	1NWX2	836
5305-01-484-4738	22	42	1NWX2	3115
	10	95	1NWX2	3115
5305-01-484-4738	73	146	1NWX2	3115
5305-01-484-4754	17	41	1NWX2	3098
	12	82	1NWX2	3098
5310-01-484-4755	3	41	1NWX2	921901.0004
5305-01-484-4756	16	69	1NWX2	3058
5310-01-484-4759	33	129	1NWX2	923885.0001
5310-01-484-4760	4	2	1NWX2	923657.0003
	40	101	1NWX2	923657.0003
5340-01-484-4761	16	58	1NWX2	A39498.0100
5310-01-484-4764	17	56	1NWX2	4562
5340-01-484-4766	11	53	1NWX2	A30527.0200
5305-01-484-4771	22	53	1NWX2	920100.11
5310-01-484-4772	19	53	1NWX2	98105
5310-01-484-4774	3	50	1NWX2	2870
5310-01-484-4776	2	15	1NWX2	2876
5340-01-484-4777	72	146	1NWX2	923828.0989
5305-01-484-4778	67	146	1NWX2	923828.0758
5305-01-484-4781	60	146	1NWX2	3119
5310-01-484-4783	42	146	1NWX2	923393.0001

SECTION IV

TM 10-3930-675-24P

CROSS-REFERENCE INDEXES

NATIONAL STOCK NUMBER INDEX

NSN	FIG	ITEM	CAGEC	PART NUMBER
9510-01-484-4787	3	146	1NWX2	923828.0719
9510-01-484-4788	10	146	1NWX2	923828.0718
5331-01-484-4789	12	113	1NWX2	923726.061
5340-01-484-4791	6	117	1NWX2	A38768.0100
4520-01-484-4793	17	113	1NWX2	923899.0482
4130-01-484-4794	13	113	1NWX2	923899.0483
5340-01-484-4797	37	127	1NWX2	923899.0413
	15	132	1NWX2	923899.0413
5340-01-484-4799	44	127	1NWX2	923899.0012
	47	127	1NWX2	923899.0412
	17	132	1NWX2	923899.0412
9535-01-484-4801	18	113	1NWX2	923899.049
5340-01-484-4802	10	145	1NWX2	A39382.0100
5340-01-484-4806	23	113	1NWX2	923899.0486
3040-01-484-4807	16	138	1NWX2	923828.0756
5307-01-484-4808	11	43	15434	3081350
2540-01-484-4812	28	110	1NWX2	923899.0416
3040-01-484-4813	30	110	1NWX2	923899.0419
4730-01-484-4814	27	132	1NWX2	923899.0542
4730-01-484-4816	11	133	1NWX2	923899.0013
4730-01-484-4818	6	133	1NWX2	923828.0828
4730-01-484-4822	34	133	1NWX2	923828.0827
4730-01-484-4824	13	133	1NWX2	923828.0823
4730-01-484-4826	9	133	1NWX2	923828.0822
4730-01-484-4828	28	133	1NWX2	923828.0821
2590-01-484-4833	35	110	1NWX2	923863.4852
4730-01-484-4835	30	133	1NWX2	923828.0819
4730-01-484-4840	7	133	1NWX2	923899.0568
4820-01-484-4841	58	133	1NWX2	923828.0801
3040-01-484-4843	7	85	1NWX2	A35803.0300
4720-01-484-4844	33	133	1NWX2	923828.0804
3950-01-484-4845	33	146	1NWX2	923899.0496
3040-01-484-4847	14	146	1NWX2	923828.0743
4730-01-484-4848	29	133	1NWX2	923828.0818
2540-01-484-4852	7	108	1NWX2	A38137.0100

SECTION IV

TM 10-3930-675-24P

CROSS-REFERENCE INDEXES

NATIONAL STOCK NUMBER INDEX

NSN	FIG	ITEM	CAGEC	PART NUMBER
2540-01-484-4853	19	101	1NWX2	A39025.0100
2920-01-484-4854	19	52	1NWX2	923276.0027
4710-01-484-4855	40	132	1NWX2	923828.0788
4730-01-484-4856	39	132	1NWX2	923828.0787
2920-01-484-4857	33	49	1NWX2	920451.008
4730-01-484-4858	1	127	1NWX2	A24322.0100
4820-01-484-4861	20	133	1NWX2	923828.0803
4730-01-484-4868	45	133	1NWX2	923899.0547
5331-01-484-5370	7	46	15434	3328740
5340-01-484-5372	2	43	15434	3251268
3010-01-484-5380	46	127	1NWX2	923899.0406
	19	132	1NWX2	923899.0406
4720-01-484-5382	32	80	1NWX2	A36322.0500
4820-01-484-5383	34	80	1NWX2	921780.0019
4730-01-484-5384	38	81	1NWX2	923883.0023
4730-01-484-5388	21	92	1NWX2	923882.0014
4730-01-484-5391	14	125	1NWX2	923882.0019
4730-01-484-5392	16	131	1NWX2	923883.0014
	56	133	1NWX2	923883.0014
4730-01-484-5396	28	125	1NWX2	922499.0002
4730-01-484-5398	13	125	1NWX2	A39611.0100
4730-01-484-5399	19	92	1NWX2	920794.0002
4820-01-484-5400	45	124	1NWX2	923543.0021
4820-01-484-5401	36	127	1NWX2	923837.0009
4820-01-484-5402	11	113	1NWX2	923899.0488
4820-01-484-5404	19	133	1NWX2	923828.0802
4820-01-484-5406	6	132	1NWX2	923828.0791
	54	133	1NWX2	923828.0791
4720-01-484-5438	1	143	1NWX2	923899.0443
4720-01-484-5440	2	143	1NWX2	923899.0442
4730-01-484-5502	14	114	1NWX2	95097
4720-01-484-5504	15	114	1NWX2	923899.0599
4720-01-484-5505	16	114	1NWX2	923899.06
4730-01-484-5508	6	34	1NWX2	920952.002
2590-01-484-5516	3	15	1NWX2	A38960.0100

CROSS-REFERENCE INDEXES

NATIONAL STOCK NUMBER INDEX

NSN	FIG	ITEM	CAGEC	PART NUMBER
3120-01-484-5542	4	13	15434	3895488
3120-01-484-5544	8	9	15434	3896894
3120-01-484-5545	10	13	15434	3895830
4720-01-484-5871	32	133	1NWX2	923828.0805
5331-01-484-5873	11	61	15434	3330159
	13	61	15434	3330159
5305-01-484-5877	15	5	15434	3328637
5305-01-484-5878	13	5	15434	3328379
5305-01-484-5879	3	48	15434	3820336
5305-01-484-5880	10	47	15434	3335059
4730-01-484-5884	4	15	1NWX2	A38953.0100
4730-01-484-5887	20	132	1NWX2	923899.0408
3040-01-484-5889	31	113	1NWX2	923899.0484
3040-01-484-5891	30	113	1NWX2	923899.0492
4720-01-484-5897	4	128	1NWX2	A36337.3500
4720-01-484-5901	13	128	1NWX2	A36325.1300
4720-01-484-5906	22	128	1NWX2	A36337.3700
4720-01-484-5910	25	128	1NWX2	A36337.3100
4720-01-484-5943	29	128	1NWX2	A36337.1900
4720-01-484-5949	38	128	1NWX2	A36337.3600
4720-01-484-5953	39	128	1NWX2	A36337.2800
4720-01-484-5960	40	128	1NWX2	A36337.3800
4720-01-484-5965	4	131	1NWX2	A36337.2900
4720-01-484-5971	11	131	1NWX2	A36337.2400
4720-01-484-5975	34	140	1NWX2	A36337.3400
4720-01-484-5979	14	113	1NWX2	923726.0603
4730-01-484-5980	20	129	1NWX2	922837.0006
4730-01-484-5981	22	132	1NWX2	923899.0541
	61	133	1NWX2	923899.0541
4730-01-484-5982	1	132	1NWX2	923899.0539
4730-01-484-5984	9	132	1NWX2	923828.0794
5975-01-484-5988	58	52	1NWX2	923828.0923
5975-01-484-5991	24	52	1NWX2	922204.0083
5365-01-484-5996	3	136	1NWX2	A35763.0100
5365-01-484-6000	12	145	1NWX2	A39381.0100

SECTION IV

TM 10-3930-675-24P

CROSS-REFERENCE INDEXES

NATIONAL STOCK NUMBER INDEX

NSN	FIG	ITEM	CAGEC	PART NUMBER
5365-01-484-6018	2	132	1NWY2	923828.079
3120-01-484-6060	7	13	15434	3161423
3120-01-484-6061	17	12	15434	3067871
3130-01-484-6065	20	6	15434	3026961
5360-01-484-6082	14	16	15434	3882586
5305-01-484-6084	13	131	1NWY2	3081
	3	133	1NWY2	3081
5340-01-484-6087	15	16	15434	3882585
4730-01-484-6088	10	132	1NWY2	923828.0795
5305-01-484-6093	13	8	15434	3335044
	18	15	15434	3335044
9930-01-484-6095	9	61	15434	3161911
4730-01-484-6097	40	127	1NWY2	923899.0407
	33	132	1NWY2	923899.0407
5310-01-484-6101	6	47	15434	3820876
4730-01-484-6103	8	132	1NWY2	923828.0798
5325-01-484-6107	1	136	1NWY2	95102
5975-01-484-6118	17	58	1NWY2	A39148.0200
2510-01-484-6132	9	146	1NWY2	923828.0717
5365-01-484-6134	2	31	15434	3014575
4710-01-484-6136	9	69	1NWY2	A39642.0100
2815-01-484-6139	3	13	15434	3064621
	9	13	15434	3064621
2910-01-484-6145	1	31	15434	3090942
3010-01-484-6147	7	31	15434	3034451
4720-01-484-6158	17	35	15434	3037626
4710-01-484-6161	6	32	15434	3161628
	5	35	15434	3042618
2910-01-484-6162	1	46	15434	3819767
2815-01-484-6166	10	5	15434	3090704
2815-01-484-6169	10	5	15434	3095241
3040-01-484-6170	11	25	15434	3062904
3040-01-484-6171	4	47	15434	3821836
2815-01-484-6173	11	5	15434	3095247
4910-01-484-6175	9	150	15434	3376861

SECTION IV

TM 10-3930-675-24P

CROSS-REFERENCE INDEXES

NATIONAL STOCK NUMBER INDEX

NSN	FIG	ITEM	CAGEC	PART NUMBER
4910-01-484-6178	3	149	15434	3162871
4910-01-484-6181	1	152	15434	3376038
3040-01-484-6183	7	10	15434	3896335
4730-01-484-6184	10	15	1NWX2	923879.0006
4720-01-484-6186	15	15	1NWX2	A38958.0100
4710-01-484-6188	4	35	15434	3883977
4720-01-484-6190	5	20	15434	3899508
4710-01-484-6192	12	35	15434	4023101
3040-01-484-6193	9	9	15434	3899450
2990-01-484-6196	1	23	15434	4003994
2815-01-484-6197	5	22	15434	3893683
4730-01-484-6198	38	127	1NWX2	923899.041
	16	132	1NWX2	923899.041
4730-01-484-6202	39	127	1NWX2	923899.0405
	32	132	1NWX2	923899.0405
4730-01-484-6203	48	127	1NWX2	923899.0411
	14	132	1NWX2	923899.0411
4730-01-484-6207	42	127	1NWX2	923899.001
	30	132	1NWX2	923899.001
	41	133	1NWX2	923899.001
4730-01-484-6210	41	127	1NWX2	923899.0404
	18	132	1NWX2	923899.0404
4730-01-484-6213	8	15	1NWX2	A22385.0800
5945-01-484-6405	20	52	1NWX2	921831.0001
5999-01-484-6406	10	49	1NWX2	922373.0016
6145-01-484-6409	57	52	1NWX2	923828.0914
5935-01-484-6411	26	52	1NWX2	922201.001
5999-01-484-6412	1	54	1NWX2	923828.093
5905-01-484-6414	8	113	1NWX2	923899.0495
6145-01-484-6415	12	114	1NWX2	923899.0475
5930-01-484-6416	7	114	1NWX2	923899.0474
5930-01-484-6418	12	51	1NWX2	922730.0007
5935-01-484-6419	12	79	1NWX2	923899.0502
5985-01-484-6420	18	51	1NWX2	A39343.0100
2815-01-484-6423	8	7	15434	3161942

CROSS-REFERENCE INDEXES

NATIONAL STOCK NUMBER INDEX

NSN	FIG	ITEM	CAGEC	PART NUMBER
4710-01-484-6431	1	18	15434	3882346
2815-01-484-6434	20	16	15434	3161999
2815-01-484-6436	11	14	15434	3819475
4820-01-484-6443	13	16	15434	3820320
2930-01-484-6444	17	43	15434	3161913
4720-01-484-6447	13	43	15434	3820667
4720-01-484-6448	15	35	15434	3401098
6150-01-484-6461	56	52	1NWX2	A36565.0400
6150-01-484-6465	56	52	1NWX2	A36565.0300
5935-01-484-6468	2	150	15434	3376488
3120-01-484-6471	10	9	15434	3016764
3120-01-484-6476	10	9	15434	3016762
3120-01-484-6495	10	9	15434	3016761
6645-01-484-6498	7	49	1NWX2	920453.009
4010-01-484-6499	9	64	1NWX2	922366.0007
2805-01-484-6524	14	9	15434	3063843
2815-01-484-6525	4	23	15434	3090915
3020-01-484-6527	1	24	15434	3028420
3020-01-484-6530	2	24	15434	3161567
3040-01-484-6546	3	24	15434	3025320
2815-01-484-6549	27	6	15434	3026758
4730-01-484-6552	6	20	15434	3047340
4720-01-484-6553	3	18	15434	3070759
3040-01-484-6557	11	13	15434	3064583
3040-01-484-6559	14	13	15434	3064582
2815-01-484-6568	19	12	15434	3066643
2815-01-484-6579	1	12	15434	3098722
3040-01-484-6583	2	11	15434	3070072
3120-01-484-6591	5	139	1NWX2	9027.018
2815-01-484-6608	1	11	15434	3074118
2815-01-484-6610	11	5	15434	3095248
2815-01-484-6612	11	5	15434	3095245
2815-01-484-6614	11	5	15434	3095246
2815-01-484-6618	11	5	15434	3090703
2815-01-484-6620	10	5	15434	3095244

SECTION IV

TM 10-3930-675-24P

CROSS-REFERENCE INDEXES

NATIONAL STOCK NUMBER INDEX

NSN	FIG	ITEM	CAGEC	PART NUMBER
2815-01-484-6621	10	5	15434	3095243
2815-01-484-6622	10	5	15434	3095242
3040-01-484-6623	9	25	15434	3026166
3040-01-484-6624	5	25	15434	3026167
3020-01-484-6627	4	25	15434	3084533
2930-01-484-6630	5	16	15434	3161781
2815-01-484-6631	5	7	15434	3073707
5365-01-484-6638	31	146	1NWX2	923828.0769
2815-01-484-6640	7	12	15434	3893584
5975-01-484-6641	33	52	1NWX2	923702.0001
4730-01-484-6642	14	43	15434	3027971
3120-01-484-6663	10	9	15434	3016763
5940-01-484-6664	9	49	1NWX2	922373.0017
5325-01-484-6767	8	39	1NWX2	921375.0012
5305-01-484-6768	10	7	15434	3820205
6680-01-484-6895	6	49	1NWX2	922036.0012
6680-01-484-6898	26	140	1NWX2	923162.0003
6620-01-484-6904	35	6	15434	3069728
5975-01-484-7278	13	79	1NWX2	923883.0013
5940-01-484-7281	9	79	1NWX2	923899.0501
6150-01-484-7295	20	113	1NWX2	923899.0493
6150-01-484-7299	21	113	1NWX2	923899.0494
3120-01-484-7312	9	136	1NWX2	921463.0014
5365-01-484-7331	8	16	15434	3202101
5975-01-484-7337	6	54	1NWX2	923828.0925
5975-01-484-7341	10	54	1NWX2	923828.0924
3120-01-484-7343	3	25	15434	3026189
3120-01-484-7346	7	25	15434	3026188
5940-01-484-7349	4	54	1NWX2	923828.0912
5940-01-484-7353	8	54	1NWX2	923828.091
5940-01-484-7354	12	54	1NWX2	923828.0911
5365-01-484-7357	13	6	15434	3040810
	15	8	15434	3040810
6685-01-484-7360	19	43	15434	3335550
2920-01-484-9161	2	47	15434	3400698

CROSS-REFERENCE INDEXES

NATIONAL STOCK NUMBER INDEX

NSN	FIG	ITEM	CAGEC	PART NUMBER
5975-01-484-9694	23	50	15434	3617958
5970-01-484-9696	11	32	15434	3335561
5970-01-484-9697	12	32	15434	3335562
6150-01-484-9720	35	67	1NWX2	A36564.0400
6150-01-484-9725	25	67	1NWX2	A36564.0500
6150-01-484-9727	34	67	1NWX2	A36565.0500
6150-01-484-9749	14	67	1NWX2	A36565.0600
5999-01-484-9902	13	32	15434	3166309
3120-01-484-9903	10	88	1NWX2	923764.031
5330-01-484-9963	14	27	15434	3328759
5306-01-484-9964	6	26	15434	3818229
5310-01-484-9966	5	26	15434	3818463
5330-01-484-9967	5	23	15434	3328948
5305-01-484-9969	2	23	15434	3818121
5307-01-484-9970	7	22	15434	3328617
5305-01-484-9971	23	16	15434	3406888
5305-01-484-9974	10	14	15434	3818060
	6	28	15434	3818060
	22	43	15434	3818060
	22	50	15434	3818060
4130-01-484-9975	1	144	1NWX2	923691.0013
5340-01-484-9976	34	6	15434	3068979
5365-01-484-9982	3	23	15434	3818124
3120-01-484-9990	13	13	15434	3417766
3120-01-484-9993	4	7	15434	3801154
3120-01-484-9996	4	7	15434	3801153
3120-01-484-9998	4	7	15434	3801152
5365-01-484-9999	1	10	15434	3820566
5365-01-485-0000	3	14	15434	3883222
6685-01-485-0003	26	113	1NWX2	923899.0491
	9	114	1NWX2	923899.0491
4330-01-485-0366	11	122	1NWX2	923576.0007
4730-01-485-0367	8	32	15434	3401236
2815-01-485-0372	1	22	15434	3401348
4820-01-485-0378	7	11	15434	3800637

CROSS-REFERENCE INDEXES

NATIONAL STOCK NUMBER INDEX

NSN	FIG	ITEM	CAGEC	PART NUMBER
4820-01-485-0380	8	11	15434	3800636
3040-01-485-0385	27	12	15434	3803166
3020-01-485-0392	4	26	15434	3252107
5315-01-485-0482	2	13	15434	3335342
5315-01-485-0485	6	13	15434	3335343
5307-01-485-1834	9	35	15434	3095798
4120-01-479-2579	1	113	1NWX2	923828.0879
4140-01-479-2644	2	113	1NWX2	923828.0874

CROSS-REFERENCE INDEXES

PART NUMBER INDEX

CAGEC	PART NUMBER	NSN	FIG	ITEM
1NWX2	A01401.0100	5365-01-479-4298	138	21
1NWX2	A02510.1400	3040-01-480-5808	91	1
1NWX2	A02510.1500	3040-01-480-5355	91	7
1NWX2	A02510.1600	5315-01-480-2913	136	7
1NWX2	A04088.0100	4730-01-479-5181	80	11
1NWX2	A04088.0300	4730-01-479-5182	80	27
1NWX2	A04718.0500	5340-01-478-5644	144	27
1NWX2	A05357.0100	6150-01-479-2584	64	19
1NWX2	A05437.0100	4730-01-479-5177	80	50
1NWX2	A05530.0500	6150-01-479-2589	64	2
1NWX2	A05531.0300	6150-01-479-2580	64	3
1NWX2	A05532.0200	6150-01-479-2573	64	20
1NWX2	A05532.1400	6150-01-479-2518	64	12
1NWX2	A05532.1500	6150-01-484-3081	66	33
1NWX2	A05897.0600	5365-01-479-4301	146	23
1NWX2	A05897.0600	5365-01-479-4301	146	54
1NWX2	A06297.0500	5342-01-479-4071	110	3
1NWX2	A06933.0100	5310-01-479-2635	110	5
1NWX2	A07527.0100	5340-01-479-4710	140	28
1NWX2	A07824.0100	5365-01-479-7888	112	17
1NWX2	A08275.0300	5365-01-479-4049	92	28
1NWX2	A08338.0100	5998-01-479-4982	56	2
1NWX2	A08460.0200	5360-01-479-2713	83	14
1NWX2	A08905.0100		54	14
1NWX2	A09566.0100	3040-01-480-5720	138	6
1NWX2	A09775.0100	5310-01-479-2759	146	16
1NWX2	A09775.0100	5310-01-479-2759	146	47
1NWX2	A10541.0600	2530-01-479-8495	84	13
1NWX2	A11126.0100	2540-01-479-3289	83	1
1NWX2	A12090.0100	3110-01-480-3198	138	2
1NWX2	A12098.0200	3040-01-480-5805	138	14
1NWX2	A13524.0100	9535-01-480-9603	124	11
1NWX2	A15504.2200	4720-01-478-5434	143	4
1NWX2	A15505.3200	4720-01-478-5437	143	5

CROSS-REFERENCE INDEXES

PART NUMBER INDEX

CAGEC	PART NUMBER	NSN	FIG	ITEM
1NWX2	A15912.0100	3120-01-480-5612	146	85
1NWX2	A15913.0100	2590-01-479-3887	146	78
1NWX2	A18957.0700	5340-01-479-3392	95	8
1NWX2	A19149.0100	4810-01-479-3951	146	57
1NWX2	A19152.0100	5340-01-479-2762	146	21
1NWX2	A19152.0100	5340-01-479-2762	146	52
1NWX2	A19153.0100	5340-01-479-2754	146	58
1NWX2	A19154.0100	5365-01-479-4302	146	22
1NWX2	A19154.0100	5365-01-479-4302	146	53
1NWX2	A19155.0100	5365-01-479-4307	146	45
1NWX2	A19157.0100	4810-01-479-3953	146	46
1NWX2	A19161.0100	2510-01-479-3877	146	37
1NWX2	A19167.0100	9520-01-479-2901	146	4
1NWX2	A20432.0300	5340-01-479-5934	142	3
1NWX2	A20434.0300	4730-01-479-8923	38	3
1NWX2	A20434.0400	4720-01-479-8905	38	4
1NWX2	A21105.0100	5310-01-479-2707	146	70
1NWX2	A21182.0100	5365-01-479-4306	146	74
1NWX2	A22274.0100	5365-01-479-7912	146	66
1NWX2	A22385.0800	4730-01-484-6213	15	8
1NWX2	A23895.0100	5340-01-478-8917	51	9
1NWX2	A24322.0100	4730-01-484-4858	127	1
1NWX2	A24383.0100	5310-01-478-3702	102	7
1NWX2	A24539.0100	2540-01-484-4115	110	11
1NWX2	A24648.0100	5340-01-479-2796	88	31
1NWX2	A25028.0100	5340-01-478-8934	51	5
1NWX2	A25079.0200	2510-01-480-7247	49	1
1NWX2	A25080.0100	2510-01-479-3325	49	30
1NWX2	A25507.0200	9905-01-481-4527	117	2
1NWX2	A25627.0100	2510-01-478-3873	98	14
1NWX2	A25627.0100	2510-01-478-3873	102	50
1NWX2	A25627.0700	5440-01-484-4661	98	21
1NWX2	A25655.0300	5315-01-484-4408	139	1
1NWX2	A25717.0100	5340-01-478-9003	51	13
1NWX2	A25889.0100	5340-01-478-9002	51	3

CROSS-REFERENCE INDEXES

PART NUMBER INDEX

CAGEC	PART NUMBER	NSN	FIG	ITEM
1NWX2	A26153.0100	5340-01-479-2666	105	10
1NWX2	A26724.0300	5310-01-478-4625	96	3
1NWX2	A26724.0400	5310-01-478-4622	96	5
1NWX2	A26939.0100		115	6
1NWX2	A26940.0100		115	4
1NWX2	A27333.0100	5315-01-479-4733	146	83
1NWX2	A27477.0100	5340-01-479-2692	60	29
1NWX2	A27812.0100	5340-01-479-2614	49	31
1NWX2	A27812.0100	5340-01-479-2614	51	4
1NWX2	A27812.0200	5330-01-480-4804	52	8
1NWX2	A27812.0200	5330-01-480-4804	55	24
1NWX2	A27814.0100	5305-01-478-8983	51	10
1NWX2	A27819.0100	5310-01-478-9194	51	11
1NWX2	A28133.0100	5340-01-484-4723	114	5
1NWX2	A28860.0200	5315-01-480-3122	135	6
1NWX2	A28927.0100	5315-01-480-6071	56	10
1NWX2	A29053.0004	4730-01-480-2802	34	8
1NWX2	A29053.0050	4730-01-480-2804	34	3
1NWX2	A29053.0077	4730-01-480-2786	34	12
1NWX2	A30527.0200	5340-01-484-4766	53	11
1NWX2	A30529.0100	7690-01-484-3430	117	12
1NWX2	A30530.0100		116	2
1NWX2	A30532.0200	7690-01-484-3548	116	1
1NWX2	A30536.0400		115	1
1NWX2	A30537.0200	7690-01-484-3590	115	17
1NWX2	A30654.0100	5315-01-480-4891	138	9
1NWX2	A30770.0100		115	21
1NWX2	A30770.0200		115	7
1NWX2	A30770.0300	7690-01-484-4131	115	13
1NWX2	A30952.0100	5310-01-479-2766	146	87
1NWX2	A31389.0100	5315-01-480-4890	146	84
1NWX2	A31998.0100	5340-01-479-2722	146	49
1NWX2	A31999.0100	5307-01-479-2710	146	63
1NWX2	A32049.0900	7690-01-484-4101	115	9
1NWX2	A32439.0200	9905-01-481-4526	116	8

SECTION IV

TM 10-3930-675-24P

CROSS-REFERENCE INDEXES

PART NUMBER INDEX

CAGEC	PART NUMBER	NSN	FIG	ITEM
1NWX2	A32439.0500	9905-01-481-4523	116	7
1NWX2	A32440.0100	7690-01-484-3552	115	18
1NWX2	A32441.0100	7690-01-484-4102	115	11
1NWX2	A32442.0100		115	5
1NWX2	A32685.0400	5999-01-480-5735	56	1
1NWX2	A32686.0300	5340-01-478-9210	56	50
1NWX2	A32687.0200	5340-01-478-9214	56	18
1NWX2	A33150.0100	2510-01-479-3317	49	44
1NWX2	A33155.0100		88	6
1NWX2	A34379.0100		119	39
1NWX2	A34474.0300	2510-01-479-8486	3	1
1NWX2	A34474.0400	5340-01-479-7768	3	1
1NWX2	A34655.0200	5340-01-478-9196	52	32
1NWX2	A34796.0200	2540-01-479-4404	112	1
1NWX2	A34839.0100	6150-01-478-8560	56	57
1NWX2	A34840.0100	6150-01-478-8607	55	22
1NWX2	A34842.0100	6150-01-478-8696	51	15
1NWX2	A34843.0100	6150-01-479-2550	67	46
1NWX2	A34844.0100	6150-01-479-8422	52	53
1NWX2	A34845.0100	6150-01-480-2917	50	6
1NWX2	A34846.0100	6150-01-478-8764	53	31
1NWX2	A35213.0100	2510-01-479-8479	2	1
1NWX2	A35224.0100	5315-01-479-7743	84	20
1NWX2	A35262.0100	5340-01-478-3668	84	1
1NWX2	A35264.0100	2530-01-480-3550	84	16
1NWX2	A35265.0100	5340-01-478-3669	84	23
1NWX2	A35266.0100	5365-01-478-3636	84	25
1NWX2	A35266.0200	5365-01-478-3629	84	26
1NWX2	A35267.0100	4240-01-480-7267	84	4
1NWX2	A35269.0100	5310-01-478-3754	84	5
1NWX2	A35270.0100	5325-01-478-3706	84	8
1NWX2	A35271.0100	5305-01-478-3704	84	7
1NWX2	A35287.0100	5340-01-478-9202	97	1
1NWX2	A35423.0100	2510-01-478-3819	102	12
1NWX2	A35430.0100	2510-01-478-3809	102	23

CROSS-REFERENCE INDEXES

PART NUMBER INDEX

CAGEC	PART NUMBER	NSN	FIG	ITEM
1NWX2	A35436.0100	3110-01-478-4506	93	23
1NWX2	A35437.0100	5330-01-478-4525	93	4
1NWX2	A35439.0100	2540-01-478-6110	93	13
1NWX2	A35440.0100	5315-01-478-4543	93	12
1NWX2	A35441.0300	5340-01-478-5131	93	19
1NWX2	A35448.0100	3040-01-480-5353	135	5
1NWX2	A35449.0100	3040-01-480-5352	136	4
1NWX2	A35450.0100	3040-01-478-5365	121	1
1NWX2	A35451.0100	2510-01-480-5366	136	10
1NWX2	A35452.0100	3040-01-480-5360	91	6
1NWX2	A35453.0100	3040-01-480-5347	91	9
1NWX2	A35454.0100	3040-01-480-5362	137	5
1NWX2	A35455.0100	3040-01-480-5363	134	1
1NWX2	A35456.0100	3040-01-480-5361	134	4
1NWX2	A35457.0100	3040-01-480-5359	138	20
1NWX2	A35465.0100	5340-01-480-2902	42	35
1NWX2	A35467.0100	5340-01-481-4328	94	11
1NWX2	A35484.0100	5310-01-478-3665	102	47
1NWX2	A35485.0100	3040-01-480-5797	102	20
1NWX2	A35486.0100	5975-01-478-8685	102	10
1NWX2	A35486.0200	2510-01-478-5441	102	29
1NWX2	A35494.0100	3920-01-479-7767	102	2
1NWX2	A35557.0100	5340-01-478-4821	36	1
1NWX2	A35594.0100	5340-01-478-3664	102	22
1NWX2	A35595.0100	5340-01-478-5607	102	33
1NWX2	A35604.0100	5340-01-478-3700	102	32
1NWX2	A35605.0100	5340-01-478-3699	102	32
1NWX2	A35606.0100	5340-01-478-5647	102	33
1NWX2	A35609.0100	5975-01-481-7383	102	42
1NWX2	A35610.0100	2510-01-478-3850	102	26
1NWX2	A35622.0100	2590-01-478-3870	98	19
1NWX2	A35632.0100	5365-01-478-4404	134	3
1NWX2	A35634.0100	3040-01-478-8606	134	5
1NWX2	A35662.0100	5340-01-479-4703	140	23
1NWX2	A35672.0100	5340-01-478-4553	93	9

CROSS-REFERENCE INDEXES

PART NUMBER INDEX

CAGEC	PART NUMBER	NSN	FIG	ITEM
1NWX2	A35673.0100	5315-01-478-4549	135	10
1NWX2	A35763.0100	5365-01-484-5996	136	3
1NWX2	A35764.0100	3040-01-479-3883	136	12
1NWX2	A35764.0200	3040-01-479-3882	136	11
1NWX2	A35765.0100	5310-01-479-3464	135	3
1NWX2	A35765.0200	5310-01-484-3517	135	4
1NWX2	A35795.0100	2510-01-479-9646	108	9
1NWX2	A35803.0300	3040-01-484-4843	85	7
1NWX2	A35806.0100	5315-01-478-4545	93	28
1NWX2	A35806.0100	5315-01-478-4545	145	3
1NWX2	A35808.0100	5315-01-478-4541	121	3
1NWX2	A35808.0200	5315-01-478-4531	121	7
1NWX2	A35808.0300	5315-01-479-4732	137	3
1NWX2	A35808.0400	5315-01-480-3116	137	9
1NWX2	A35835.0100	3040-01-480-5350	135	12
1NWX2	A35945.0100	4730-01-480-2835	118	15
1NWX2	A35946.0100	4730-01-480-2836	119	18
1NWX2	A35947.0100	4730-01-480-2800	119	11
1NWX2	A35948.0100	4730-01-481-0304	118	9
1NWX2	A35952.0100	4730-01-480-2799	118	6
1NWX2	A35952.0100	4730-01-480-2799	122	3
1NWX2	A35953.0100	3040-01-481-4310	123	36
1NWX2	A35978.0100	4710-01-481-0321	127	9
1NWX2	A35979.0100	4710-01-481-0325	127	12
1NWX2	A35979.0200	4710-01-481-0324	127	11
1NWX2	A35987.0100	5340-01-478-3865	101	7
1NWX2	A35988.0100	5340-01-478-3764	101	8
1NWX2	A35992.0100	5340-01-478-3672	101	36
1NWX2	A35993.0100	5340-01-484-4656	101	38
1NWX2	A35994.0100	5340-01-478-3674	101	37
1NWX2	A35995.0100	5340-01-478-3752	101	41
1NWX2	A36007.0100	5340-01-478-3770	100	5
1NWX2	A36008.0100	5340-01-478-4536	94	1
1NWX2	A36012.0100	5340-01-478-3762	100	13
1NWX2	A36016.0100	5340-01-478-4681	99	1

CROSS-REFERENCE INDEXES

PART NUMBER INDEX

CAGEC	PART NUMBER	NSN	FIG	ITEM
1NWX2	A36020.0100	5340-01-481-4330	99	12
1NWX2	A36023.0100	5340-01-480-3104	33	11
1NWX2	A36025.0100	5340-01-478-4538	94	5
1NWX2	A36027.0100	5340-01-478-4674	99	17
1NWX2	A36029.0100	5340-01-478-4679	99	27
1NWX2	A36044.0100	2520-01-480-0402	77	19
1NWX2	A36046.0100	5340-01-479-8560	77	17
1NWX2	A36050.0100	4730-01-480-3168	34	17
1NWX2	A36051.0100	4730-01-480-3167	34	20
1NWX2	A36120.0100	3040-01-480-5351	139	6
1NWX2	A36123.0100	5340-01-478-4539	94	21
1NWX2	A36173.0100	5340-01-479-5936	73	16
1NWX2	A36175.0300	2990-01-479-8875	41	20
1NWX2	A36176.0200	2990-01-479-8873	41	15
1NWX2	A36178.0100	4710-01-479-8854	41	1
1NWX2	A36179.0100	5340-01-480-2897	41	16
1NWX2	A36186.0100	5340-01-479-2681	59	5
1NWX2	A36186.0200	5340-01-479-2677	59	5
1NWX2	A36193.0100	4730-01-479-5178	80	37
1NWX2	A36199.0100	5940-01-480-6880	119	34
1NWX2	A36200.0100	4720-01-479-2750	82	2
1NWX2	A36202.0100	4720-01-479-2327	80	54
1NWX2	A36202.0200	4720-01-479-2328	80	56
1NWX2	A36202.0300	4720-01-479-2654	80	57
1NWX2	A36254.0100	2510-01-481-4314	94	18
1NWX2	A36287.0100	5315-01-479-4723	85	22
1NWX2	A36288.0100	5340-01-479-4729	85	1
1NWX2	A36292.0100	3040-01-479-8508	85	4
1NWX2	A36295.0100	5315-01-479-7752	85	17
1NWX2	A36298.0100	5340-01-480-6076	85	14
1NWX2	A36322.0300	4720-01-479-3116	130	2
1NWX2	A36322.0400	4720-01-479-3119	21	1
1NWX2	A36322.0500	4720-01-484-5382	80	32
1NWX2	A36323.0300	4720-01-484-4142	81	3
1NWX2	A36323.0400	4720-01-484-4145	127	34

CROSS-REFERENCE INDEXES

PART NUMBER INDEX

CAGEC	PART NUMBER	NSN	FIG	ITEM
1NWX2	A36325.0300	4720-01-479-3215	128	31
1NWX2	A36325.0400	4720-01-479-3211	128	32
1NWX2	A36325.0500	4720-01-479-3197	131	31
1NWX2	A36325.1100	4720-01-479-3196	131	32
1NWX2	A36325.1300	4720-01-484-5901	128	13
1NWX2	A36325.2300		131	27
1NWX2	A36327.0200	4720-01-484-4144	127	32
1NWX2	A36329.0100	4720-01-479-3106	127	22
1NWX2	A36329.0200	4720-01-479-3106	127	60
1NWX2	A36331.0100	4720-01-479-2700	82	30
1NWX2	A36331.0200	4720-01-479-2749	82	4
1NWX2	A36331.0300	4720-01-479-7896	73	8
1NWX2	A36333.0100	4720-01-479-2690	82	25
1NWX2	A36333.0400	4720-01-479-2756	140	22
1NWX2	A36333.0500	4720-01-479-8245	73	11
1NWX2	A36334.0100	4720-01-479-2746	123	12
1NWX2	A36334.0100	4720-01-479-2746	124	43
1NWX2	A36334.0100	4720-01-479-2746	126	10
1NWX2	A36334.0100	4720-01-479-2746	140	42
1NWX2	A36334.0200	4720-01-479-3314	123	23
1NWX2	A36334.0300	4720-01-479-8899	69	15
1NWX2	A36334.0300	4720-01-479-8899	123	1
1NWX2	A36334.0400	4720-01-479-3319	81	10
1NWX2	A36334.0400	4720-01-479-3319	123	11
1NWX2	A36334.0500	4720-01-479-3307	123	38
1NWX2	A36334.0600	4720-01-479-3302	123	8
1NWX2	A36334.0600	4720-01-479-3302	129	30
1NWX2	A36334.0600	4720-01-479-3302	130	17
1NWX2	A36334.0700	4720-01-479-3124	92	32
1NWX2	A36334.0800	4720-01-479-3118	92	37
1NWX2	A36334.0900	4720-01-479-3221	140	44
1NWX2	A36334.1000	4720-01-479-3112	81	29
1NWX2	A36334.1000	4720-01-479-3112	92	1
1NWX2	A36334.1100	4720-01-479-3311	129	26
1NWX2	A36334.1200	4720-01-479-3231	129	29

CROSS-REFERENCE INDEXES

PART NUMBER INDEX

CAGEC	PART NUMBER	NSN	FIG	ITEM
1NWX2	A36334.1200	4720-01-479-3231	130	5
1NWX2	A36334.1300	4720-01-479-3198	130	15
1NWX2	A36334.1500	4720-01-479-3114	130	12
1NWX2	A36334.1900	4720-01-479-3117	130	14
1NWX2	A36334.2200	4720-01-479-3113	130	19
1NWX2	A36335.0200	4720-01-479-2325	80	52
1NWX2	A36335.0200	4720-01-479-2325	120	16
1NWX2	A36335.0300	4720-01-479-3234	129	2
1NWX2	A36335.0400	4720-01-479-3238	129	38
1NWX2	A36335.0500	4720-01-479-8897	77	8
1NWX2	A36335.0500	4720-01-479-8897	129	47
1NWX2	A36335.0600	4720-01-479-3236	129	10
1NWX2	A36335.0800	4720-01-479-3233	129	8
1NWX2	A36335.0900	4720-01-479-3237	129	46
1NWX2	A36335.1000	4720-01-484-4149	127	30
1NWX2	A36337.0100	4720-01-479-3340	119	16
1NWX2	A36337.0100	4720-01-479-3340	124	41
1NWX2	A36337.0100	4720-01-479-3340	127	21
1NWX2	A36337.0200	4720-01-479-3338	119	13
1NWX2	A36337.0300	4720-01-479-3316	123	25
1NWX2	A36337.0300	4720-01-479-3316	131	33
1NWX2	A36337.0400	4720-01-479-2334	80	13
1NWX2	A36337.0400	4720-01-479-2334	127	17
1NWX2	A36337.0500	4720-01-479-2329	80	15
1NWX2	A36337.0600	4720-01-479-2331	129	7
1NWX2	A36337.0700	4720-01-479-2330	80	23
1NWX2	A36337.0700	4720-01-479-2330	81	31
1NWX2	A36337.0900	4720-01-479-2669	128	34
1NWX2	A36337.1000	4720-01-479-2332	80	14
1NWX2	A36337.1000	4720-01-479-2332	81	37
1NWX2	A36337.1100	4720-01-479-2682	81	30
1NWX2	A36337.1200	4720-01-479-2678	81	36
1NWX2	A36337.1300	4720-01-479-3104	127	15
1NWX2	A36337.1400	4720-01-479-3103	127	14
1NWX2	A36337.1900	4720-01-484-5943	128	29

CROSS-REFERENCE INDEXES

PART NUMBER INDEX

CAGEC	PART NUMBER	NSN	FIG	ITEM
1NWY2	A36337.2400	4720-01-484-5971	131	11
1NWY2	A36337.2500	4720-01-479-3210	128	33
1NWY2	A36337.2600	4720-01-479-3121	128	14
1NWY2	A36337.2800	4720-01-484-5953	128	39
1NWY2	A36337.2900	4720-01-484-5965	131	4
1NWY2	A36337.3100	4720-01-484-5910	128	25
1NWY2	A36337.3300	4720-01-479-3194	131	19
1NWY2	A36337.3400	4720-01-484-5975	140	34
1NWY2	A36337.3500	4720-01-484-5897	128	4
1NWY2	A36337.3600	4720-01-484-5949	128	38
1NWY2	A36337.3700	4720-01-484-5906	128	22
1NWY2	A36337.3800	4720-01-484-5960	128	40
1NWY2	A36337.3900		131	17
1NWY2	A36337.4000		131	12
1NWY2	A36337.4100		131	30
1NWY2	A36339.0100	4720-01-479-2753	124	30
1NWY2	A36339.0200	4720-01-479-2767	124	29
1NWY2	A36339.0400	4720-01-484-4143	124	1
1NWY2	A36339.0500		124	3
1NWY2	A36341.0400	4720-01-479-3225	92	23
1NWY2	A36341.0500	4720-01-479-3209	80	48
1NWY2	A36341.0500	4720-01-479-3209	81	23
1NWY2	A36341.0500	4720-01-479-3209	90	1
1NWY2	A36341.0600	4720-01-479-3133	125	18
1NWY2	A36341.1000	4720-01-479-3218	92	16
1NWY2	A36341.1100	4720-01-479-3299	90	22
1NWY2	A36341.1200	4720-01-479-3240	90	20
1NWY2	A36342.0400	4720-01-479-3129	90	10
1NWY2	A36342.0500	4720-01-479-3127	90	8
1NWY2	A36342.0500	4720-01-479-3127	140	6
1NWY2	A36342.0600	4720-01-479-2745	82	29
1NWY2	A36342.0700	4720-01-481-0274	125	21
1NWY2	A36348.0100	4720-01-479-3105	127	23
1NWY2	A36348.0200	4720-01-479-3107	127	59
1NWY2	A36348.0300	4720-01-479-2636	122	6

CROSS-REFERENCE INDEXES

PART NUMBER INDEX

CAGEC	PART NUMBER	NSN	FIG	ITEM
1NWX2	A36353.0300	4720-01-479-3126	126	22
1NWX2	A36356.0100	4720-01-479-2633	119	37
1NWX2	A36356.0200	4720-01-479-3132	125	30
1NWX2	A36356.0300	4720-01-479-3134	125	33
1NWX2	A36356.0400	4720-01-479-2542	119	36
1NWX2	A36399.0100	5340-01-480-2900	122	23
1NWX2	A36453.0100	2590-01-478-4688	98	12
1NWX2	A36457.0100	2541-01-478-4611	98	5
1NWX2	A36558.0100	6150-01-479-2526	67	27
1NWX2	A36559.0100	6150-01-479-2523	67	26
1NWX2	A36560.0100	5340-01-484-3545	52	15
1NWX2	A36564.0100	6150-01-479-2545	67	21
1NWX2	A36564.0200	6150-01-479-5503	67	24
1NWX2	A36564.0300	6150-01-478-8746	52	62
1NWX2	A36564.0400	6150-01-484-9720	67	35
1NWX2	A36564.0500	6150-01-484-9725	67	25
1NWX2	A36565.0100	6150-01-479-2540	67	28
1NWX2	A36565.0200	6150-01-479-2538	67	40
1NWX2	A36565.0300	6150-01-484-6465	52	56
1NWX2	A36565.0400	6150-01-484-6461	52	56
1NWX2	A36565.0500	6150-01-484-9727	67	34
1NWX2	A36565.0600	6150-01-484-9749	67	14
1NWX2	A36572.0100	5340-01-479-2928	72	1
1NWX2	A36573.0100	5340-01-479-5935	142	9
1NWX2	A36577.0100	5340-01-479-2849	34	19
1NWX2	A36579.0100	4710-01-479-8883	34	14
1NWX2	A36580.0100	4710-01-479-8867	34	24
1NWX2	A36590.0100	5340-01-480-3114	41	7
1NWX2	A36625.0100	5340-01-479-2703	81	32
1NWX2	A36626.0100	5340-01-479-2701	81	15
1NWX2	A36627.0100	5340-01-479-2716	82	8
1NWX2	A36628.0100	5340-01-479-2712	82	26
1NWX2	A36629.0100	5340-01-479-2962	80	38
1NWX2	A36666.0100	5340-01-478-4836	99	15
1NWX2	A36666.0100	5340-01-478-4836	100	11

CROSS-REFERENCE INDEXES

PART NUMBER INDEX

CAGEC	PART NUMBER	NSN	FIG	ITEM
1NWX2	A36668.0100	3940-01-480-4781	102	11
1NWX2	A36672.0100	5340-01-478-5652	102	45
1NWX2	A36673.0100	5340-01-478-3751	101	29
1NWX2	A36674.0100	5340-01-478-3750	101	27
1NWX2	A36695.0200	4720-01-479-2650	118	1
1NWX2	A36701.0100	5325-01-480-9627	129	32
1NWX2	A36834.0100	5340-01-478-5135	42	21
1NWX2	A36834.0100	5340-01-478-5135	94	12
1NWX2	A36835.0100	4730-01-480-2805	130	20
1NWX2	A36837.0100	5340-01-479-2816	95	16
1NWX2	A36839.0200	4720-01-479-2645	122	1
1NWX2	A36839.0300	4720-01-479-3111	127	55
1NWX2	A36840.0100	4720-01-479-2648	122	17
1NWX2	A36840.0200	4720-01-479-3128	125	4
1NWX2	A36841.0200	4720-01-479-3100	124	36
1NWX2	A36958.0100	5340-01-478-8963	58	20
1NWX2	A36960.0200	6110-01-480-6185	52	1
1NWX2	A36997.0100	5340-01-479-2685	67	33
1NWX2	A37013.0100	5340-01-479-2606	64	16
1NWX2	A37040.0100	5340-01-480-2898	108	3
1NWX2	A37048.0100	5340-01-479-2726	120	31
1NWX2	A37050.0100	4720-01-479-3223	140	36
1NWX2	A37050.0200	4720-01-479-3108	127	56
1NWX2	A37050.0300	4720-01-479-2629	140	45
1NWX2	A37051.0100	4710-01-481-0273	80	46
1NWX2	A37051.0100	4710-01-481-0273	81	9
1NWX2	A37051.0100	4710-01-481-0273	90	4
1NWX2	A37052.0100	4710-01-479-8305	80	22
1NWX2	A37053.0300	4720-01-479-2779	80	40
1NWX2	A37053.0400	4720-01-479-2673	80	42
1NWX2	A37053.0500	4720-01-479-3122	128	20
1NWX2	A37053.0600	4720-01-484-4139	80	36
1NWX2	A37053.0700	4720-01-484-4140	80	43
1NWX2	A37054.0200	4720-01-479-2769	140	17
1NWX2	A37056.0100	4720-01-479-2761	124	27

CROSS-REFERENCE INDEXES

PART NUMBER INDEX

CAGEC	PART NUMBER	NSN	FIG	ITEM
1NWX2	A37057.0100	4720-01-479-2763	124	13
1NWX2	A37058.0100	4720-01-479-2657	80	58
1NWX2	A37059.0100	4710-01-481-0341	125	38
1NWX2	A37190.0100	4710-01-480-9639	126	18
1NWX2	A37190.0100	4710-01-480-9639	127	57
1NWX2	A37191.0100	4720-01-479-3102	126	6
1NWX2	A37192.0100	4720-01-479-3101	126	5
1NWX2	A37195.0100	5340-01-479-2926	128	6
1NWX2	A37196.0100	5340-01-479-2931	128	23
1NWX2	A37213.0100	3040-01-480-5348	138	19
1NWX2	A37214.0100	2540-01-480-3478	138	11
1NWX2	A37252.0100	6150-01-479-2536	66	37
1NWX2	A37253.0100	6150-01-479-2533	66	1
1NWX2	A37254.0100	6150-01-479-2528	66	27
1NWX2	A37255.0100	6150-01-479-2516	66	25
1NWX2	A37256.0100	6150-01-479-5498	66	22
1NWX2	A37256.0200	6145-01-479-8573	52	54
1NWX2	A37257.0100	6150-01-479-2521	66	14
1NWX2	A37257.0200	6150-01-479-2562	66	31
1NWX2	A37259.0100	6220-01-479-2906	57	1
1NWX2	A37261.0100	6220-01-479-2665	57	12
1NWX2	A37361.0100	5340-01-478-9193	60	18
1NWX2	A37362.0100	5340-01-478-8948	60	11
1NWX2	A37390.0100	5340-01-479-4743	120	26
1NWX2	A37390.0100	5340-01-479-4743	130	16
1NWX2	A37397.0100	6680-01-479-5496	82	18
1NWX2	A37397.0100	6680-01-479-5496	123	18
1NWX2	A37402.0100	5340-01-478-9225	55	23
1NWX2	A37451.0100	5340-01-478-9006	60	16
1NWX2	A37546.0100	6150-01-479-2557	64	11
1NWX2	A37547.0100	6150-01-479-2565	66	12
1NWX2	A37547.0200	6145-01-479-8575	66	13
1NWX2	A37548.0100	6150-01-479-2546	67	31
1NWX2	A37548.0200	6150-01-479-2549	67	47
1NWX2	A37548.0300		67	42

CROSS-REFERENCE INDEXES

PART NUMBER INDEX

CAGEC	PART NUMBER	NSN	FIG	ITEM
1NWX2	A37548.0400		67	43
1NWX2	A37549.0100	6150-01-479-2552	67	45
1NWX2	A37549.0200	6150-01-479-2556	67	30
1NWX2	A37550.0100	6260-01-478-9191	58	3
1NWX2	A37551.0100	5340-01-480-7533	60	2
1NWX2	A37554.0100	2990-01-479-2322	60	20
1NWX2	A37555.0100	5985-01-479-8205	60	26
1NWX2	A37725.0100	5905-01-479-2230	59	4
1NWX2	A37725.0200	6685-01-484-3423	65	9
1NWX2	A37726.0100	5340-01-478-9196	53	4
1NWX2	A37728.0100	7690-01-480-6096	56	29
1NWX2	A37731.0100	5340-01-484-4132	52	37
1NWX2	A37732.0100	6680-01-479-5496	66	21
1NWX2	A37826.0800	5340-01-484-4622	59	2
1NWX2	A37826.0900	5340-01-484-4624	59	2
1NWX2	A37842.0100	5340-01-484-4734	42	9
1NWX2	A37843.0100	5340-01-479-8907	42	1
1NWX2	A37845.0100	4710-01-479-8890	34	13
1NWX2	A37849.0200	5340-01-479-5946	15	1
1NWX2	A37850.0100	5340-01-480-2847	4	1
1NWX2	A37852.0100	5340-01-479-5950	34	9
1NWX2	A37853.0100	4730-01-480-2807	77	13
1NWX2	A37859.0100	4730-01-479-8330	69	18
1NWX2	A37895.0100	5340-01-480-4774	84	3
1NWX2	A37896.0100	5340-01-478-3675	97	4
1NWX2	A37955.0100	5340-01-480-7539	102	55
1NWX2	A37955.0200	5325-01-479-4726	102	55
1NWX2	A37992.0100	5340-01-478-4537	94	16
1NWX2	A38026.0100	4730-01-480-4869	92	6
1NWX2	A38029.0100	5340-01-480-4842	119	33
1NWX2	A38030.0100	5340-01-479-3479	125	8
1NWX2	A38031.0100	4720-01-481-0288	140	7
1NWX2	A38032.0100	4720-01-479-2646	140	1
1NWX2	A38033.0100	4720-01-479-3125	92	14
1NWX2	A38034.0100	4720-01-479-7894	73	1

CROSS-REFERENCE INDEXES

PART NUMBER INDEX

CAGEC	PART NUMBER	NSN	FIG	ITEM
1NWX2	A38137.0100	2540-01-484-4852	108	7
1NWX2	A38224.0100	4730-01-480-5809	119	23
1NWX2	A38226.0100	4720-01-479-3344	119	28
1NWX2	A38362.0100		42	28
1NWX2	A38363.0100	2510-01-478-4627	42	27
1NWX2	A38374.0100	4130-01-479-7766	142	6
1NWX2	A38386.0100	5975-01-480-7133	50	4
1NWX2	A38387.0100	5975-01-478-8677	50	19
1NWX2	A38388.0100	5340-01-479-7769	66	16
1NWX2	A38439.0100	2510-01-478-4649	42	18
1NWX2	A38439.0200	2510-01-478-4664	42	19
1NWX2	A38545.0100	5365-01-478-4495	99	22
1NWX2	A38545.0100	5365-01-478-4495	100	15
1NWX2	A38645.0100	4720-01-479-7887	72	18
1NWX2	A38645.0200	4720-01-479-8850	72	12
1NWX2	A38647.0100	4720-01-479-7883	72	9
1NWX2	A38648.0200	4720-01-479-8865	72	15
1NWX2	A38649.0100	5340-01-480-4819	39	3
1NWX2	A38651.0200	6680-01-480-0094	69	1
1NWX2	A38658.0100	5365-01-479-4164	130	3
1NWX2	A38661.0100	4730-01-481-0293	123	6
1NWX2	A38768.0100	5340-01-484-4791	117	6
1NWX2	A38769.0100	7690-01-484-4138	116	5
1NWX2	A38771.0100		115	3
1NWX2	A38772.0100	7690-01-484-3432	117	9
1NWX2	A38773.0100	7690-01-484-3428	117	10
1NWX2	A38783.0100	5340-01-479-2832	92	27
1NWX2	A38908.0100	5315-01-478-5132	93	21
1NWX2	A38952.0100	5340-01-484-4613	4	2
1NWX2	A38953.0100	4730-01-484-5884	15	4
1NWX2	A38955.0100	5340-01-484-4648	15	14
1NWX2	A38958.0100	4720-01-484-6186	15	15
1NWX2	A38959.0100	5340-01-484-4640	42	23
1NWX2	A38960.0100	2590-01-484-5516	15	3
1NWX2	A39003.0100	6350-01-479-2616	101	6

CROSS-REFERENCE INDEXES

PART NUMBER INDEX

CAGEC	PART NUMBER	NSN	FIG	ITEM
1NWX2	A39025.0100	2540-01-484-4853	101	19
1NWX2	A39026.0100	5340-01-484-4411	101	26
1NWX2	A39027.0100	2510-01-478-4595	34	23
1NWX2	A39148.0200	5975-01-484-6118	58	17
1NWX2	A39258.0100	5340-01-484-4602	129	42
1NWX2	A39259.0100	4820-01-484-4192	140	39
1NWX2	A39259.0200	4820-01-484-4699	119	22
1NWX2	A39259.0200	4820-01-484-4699	124	38
1NWX2	A39259.0300	4820-01-484-4193	118	14
1NWX2	A39259.0400	4820-01-484-4192	119	19
1NWX2	A39260.0100		82	14
1NWX2	A39265.0100	5340-01-479-3357	140	12
1NWX2	A39267.0100	5340-01-484-2000	66	35
1NWX2	A39309.0100	6350-01-479-2616	66	26
1NWX2	A39341.0100		53	21
1NWX2	A39342.0100	6250-01-484-1919	57	9
1NWX2	A39342.0100	6250-01-484-1919	58	2
1NWX2	A39343.0100	5985-01-484-6420	51	18
1NWX2	A39345.0100	3830-01-484-4636	55	1
1NWX2	A39346.0100		52	2
1NWX2	A39347.0100		49	32
1NWX2	A39348.0100	5970-01-484-3058	66	23
1NWX2	A39348.0200	5970-01-484-3063	66	30
1NWX2	A39362.0100	5340-01-484-4404	98	22
1NWX2	A39377.0100	3110-01-478-4501	93	24
1NWX2	A39378.0100	5310-01-484-2007	93	2
1NWX2	A39380.0100	2510-01-478-4582	93	1
1NWX2	A39381.0100	5365-01-484-6000	145	12
1NWX2	A39382.0100	5340-01-484-4802	145	10
1NWX2	A39384.0100	5340-01-479-2910	95	12
1NWX2	A39386.0100	3830-01-480-2863	145	2
1NWX2	A39387.0100	3830-01-480-3144	145	1
1NWX2	A39391.0100		115	12
1NWX2	A39407.0100	2990-01-479-9667	41	5
1NWX2	A39407.0200	2990-01-479-9668	41	14

SECTION IV

TM 10-3930-675-24P

CROSS-REFERENCE INDEXES

PART NUMBER INDEX

CAGEC	PART NUMBER	NSN	FIG	ITEM
1NWX2	A39410.0100	2540-01-478-5942	111	5
1NWX2	A39464.0100		124	17
1NWX2	A39498.0100	5340-01-484-4761	58	16
1NWX2	A39550.0100	5340-01-480-2908	41	2
1NWX2	A39611.0100	4730-01-484-5398	125	13
1NWX2	A39642.0100	4710-01-484-6136	69	9
1NWX2	A39727.0100	5340-01-478-3660	102	52
1NWX2	A39727.0200	5340-01-482-9876	102	35
1NWX2	A39727.0300	5340-01-482-9847	102	38
1NWX2	A39728.0100	5365-01-478-4507	102	53
1NWX2	A39728.0200	5365-01-478-5565	102	34
1NWX2	A39728.0300	5365-01-478-5570	102	39
1NWX2	A39787.0100		115	8
1NWX2	A39819.0100	2510-01-478-3839	102	1
1NWX2	A39854.0100	4720-01-478-5436	143	6
1NWX2	A39938.0100		45	4
1NWX2	A40675.0100	4820-01-480-4846	124	26
1NWX2	A40744.0100		117	7
1NWX2	A40745.0100		117	11
1NWX2	A40746.0100		115	20
54905	A457		111	17
33457	FS1000		37	1
60038	HK3516	3110-01-286-7495	24	4
60038	HK3516	3110-01-286-7495	28	3
33457	LF9001		17	1
81349	MILF5509	4730-00-278-2973	29	7
96906	MS39254-1	2910-00-646-9727	39	5
96906	MS51843-6P	4730-00-492-6040	15	16
15434	S120	5305-00-266-6288	47	17
15434	S300	5315-00-854-3175	7	3
15434	S-3193	5315-01-381-2301	29	3
15434	S631	5310-00-562-6560	50	25
1NWX2	SE4041	2530-01-480-5786	138	3
1NWX2	SF2484.035	5315-01-479-8465	138	23
15434	ST1134		151	6

SECTION IV

TM 10-3930-675-24P

CROSS-REFERENCE INDEXES

PART NUMBER INDEX

CAGEC	PART NUMBER	NSN	FIG	ITEM
15434	ST1138	5220-01-141-5776	147	1
15434	ST-1178	5120-01-141-5779	152	8
15434	ST1179	5120-00-104-1795	149	8
15434	ST-1227	5120-00-981-3108	148	10
15434	ST-1325	4910-01-097-6972	148	4
15434	ST-257	4910-00-345-3708	149	10
15434	ST-448	5120-01-145-7293	148	9
15434	ST-537	4910-00-238-9957	149	5
15434	ST-647	5120-00-499-1489	147	4
15434	ST-821		151	5
15434	ST880	3441-00-922-6699	149	1
33457	WF2071	4330-00-274-4712	46	9
1NWX2	80	5310-01-484-3385	101	2
1NWX2	93	4730-01-479-3278	82	32
1NWX2	113	4730-01-479-3277	82	33
1NWX2	119	5306-01-484-3690	67	1
1NWX2	123	5305-01-484-3488	58	21
1NWX2	160	4730-01-478-4684	77	16
1NWX2	160	4730-01-478-4684	84	10
1NWX2	160	4730-01-478-4684	85	12
1NWX2	160	4730-01-478-4684	91	4
1NWX2	160	4730-01-478-4684	93	27
1NWX2	160	4730-01-478-4684	121	6
1NWX2	160	4730-01-478-4684	132	49
1NWX2	160	4730-01-478-4684	145	4
1NWX2	664	6240-01-421-3621	57	30
1NWX2	666	6240-01-422-3089	57	18
1NWX2	666	6240-01-422-3089	58	6
81495	709-4343	9905-00-565-6267	115	16
54905	809	4210-01-282-1789	111	16
1NWX2	834	5340-01-479-3362	67	20
1NWX2	836	5340-01-484-4737	50	1
1NWX2	836	5340-01-484-4737	52	46
1NWX2	950	6220-01-479-2626	57	28
1NWX2	1251	5331-01-484-3538	140	13

CROSS-REFERENCE INDEXES

PART NUMBER INDEX

CAGEC	PART NUMBER	NSN	FIG	ITEM
1NWX2	1358	5331-01-479-2628	124	32
1NWX2	1573	5305-01-479-2627	57	3
1NWX2	2492	3110-01-478-8579	102	4
1NWX2	2566	3110-01-479-8050	137	7
1NWX2	2583	5325-01-479-2907	138	17
1NWX2	2585	5325-01-478-3701	102	3
1NWX2	2585	5325-01-478-3701	139	4
1NWX2	2587	5325-01-478-3753	84	6
1NWX2	2588	5325-01-478-3818	136	8
1NWX2	2588	5325-01-478-3818	137	6
1NWX2	2620	5310-01-478-3705	84	9
1NWX2	2716	5305-01-479-2933	72	3
1NWX2	2716	5305-01-479-2933	73	14
1NWX2	2764	5305-01-479-2887	3	11
1NWX2	2791	5305-01-478-4696	142	7
1NWX2	2868	5310-01-484-3467	58	19
1NWX2	2870	5310-01-484-4774	50	3
1NWX2	2872		131	24
1NWX2	2876	5310-01-484-4776	15	2
1NWX2	2905	5305-01-479-2805	124	23
1NWX2	2906		88	14
1NWX2	2908	5305-01-479-2938	122	16
1NWX2	2908	5305-01-479-2938	125	3
1NWX2	2908	5305-01-479-2938	126	7
1NWX2	2908	5305-01-479-2938	126	23
1NWX2	2908	5305-01-479-2938	127	51
1NWX2	2908	5305-01-479-2938	140	2
1NWX2	2968	5305-01-484-3546	84	19
1NWX2	3048	5305-01-478-8981	60	8
1NWX2	3052	5310-01-480-2853	99	24
1NWX2	3052	5310-01-480-2853	100	18
1NWX2	3057	5305-01-478-8980	60	9
1NWX2	3058	5305-01-484-4756	69	16
1NWX2	3061	5305-01-479-4722	144	26
1NWX2	3062	5305-01-478-8978	53	6

CROSS-REFERENCE INDEXES

PART NUMBER INDEX

CAGEC	PART NUMBER	NSN	FIG	ITEM
1NWX2	3062	5305-01-478-8978	93	16
1NWX2	3062	5305-01-478-8978	104	23
1NWX2	3062	5305-01-478-8978	106	2
1NWX2	3063	5305-01-478-3677	97	10
1NWX2	3065	5305-01-478-4753	67	9
1NWX2	3065	5305-01-478-4753	77	9
1NWX2	3065	5305-01-478-4753	99	25
1NWX2	3065	5305-01-478-4753	100	20
1NWX2	3065	5305-01-478-4753	101	4
1NWX2	3065	5305-01-478-4753	112	14
1NWX2	3065	5305-01-478-4753	144	12
1NWX2	3067	5305-01-479-2835	54	20
1NWX2	3067	5305-01-479-2835	92	33
1NWX2	3067	5305-01-479-2835	113	32
1NWX2	3067	5305-01-479-2835	120	17
1NWX2	3073	5305-01-478-4752	42	41
1NWX2	3073	5305-01-478-4752	69	10
1NWX2	3073	5305-01-478-4752	95	1
1NWX2	3075		133	22
1NWX2	3076	5305-01-479-3387	73	19
1NWX2	3076	5305-01-479-3387	129	6
1NWX2	3076	5305-01-479-3387	131	21
1NWX2	3079	4720-01-479-8888	81	25
1NWX2	3079	4720-01-479-8888	128	8
1NWX2	3080	5305-01-479-2937	80	49
1NWX2	3080	5305-01-479-2937	82	11
1NWX2	3080	5305-01-479-2937	138	7
1NWX2	3081		80	59
1NWX2	3081	5305-01-484-6084	131	13
1NWX2	3081	5305-01-484-6084	133	3
1NWX2	3082	5305-01-479-2808	82	20
1NWX2	3082	5305-01-479-2808	124	46
1NWX2	3082	5305-01-479-2808	125	26
1NWX2	3082	5305-01-479-2808	126	2
1NWX2	3082	5305-01-479-2808	127	2

CROSS-REFERENCE INDEXES

PART NUMBER INDEX

CAGEC	PART NUMBER	NSN	FIG	ITEM
1NWX2	3083	5305-01-479-3374	80	28
1NWX2	3083	5305-01-479-3374	90	18
1NWX2	3083	5305-01-479-3374	128	10
1NWX2	3084	5305-01-479-2939	130	23
1NWX2	3090	5305-01-478-4660	42	10
1NWX2	3090	5305-01-478-4660	85	16
1NWX2	3090	5305-01-478-4660	99	14
1NWX2	3090	5305-01-478-4660	100	10
1NWX2	3090	5305-01-478-4660	101	30
1NWX2	3090	5305-01-478-4660	120	4
1NWX2	3097	5305-01-479-2813	125	35
1NWX2	3097	5305-01-479-2813	127	8
1NWX2	3098	5305-01-484-4754	41	17
1NWX2	3098	5305-01-484-4754	82	12
1NWX2	3100	5305-01-479-2605	64	4
1NWX2	3100	5305-01-479-2605	122	5
1NWX2	3102	5305-01-478-3769	34	21
1NWX2	3102	5305-01-478-3769	59	7
1NWX2	3102	5305-01-478-3769	67	16
1NWX2	3102	5305-01-478-3769	81	18
1NWX2	3102	5305-01-478-3769	91	3
1NWX2	3102	5305-01-478-3769	98	24
1NWX2	3102	5305-01-478-3769	121	5
1NWX2	3102	5305-01-478-3769	137	1
1NWX2	3104	5305-01-479-2949	98	18
1NWX2	3104	5305-01-479-2949	136	5
1NWX2	3104	5305-01-479-2949	146	20
1NWX2	3115	5305-01-484-4738	42	22
1NWX2	3115	5305-01-484-4738	95	10
1NWX2	3115	5305-01-484-4738	146	73
1NWX2	3116	5305-01-478-4755	45	6
1NWX2	3117	5305-01-484-3075	42	33
1NWX2	3118	5305-01-479-8997	36	4
1NWX2	3119	5305-01-484-4781	146	60
1NWX2	3242	4730-01-480-2787	42	6

CROSS-REFERENCE INDEXES

PART NUMBER INDEX

CAGEC	PART NUMBER	NSN	FIG	ITEM
1NWX2	3245	4730-01-479-8253	72	6
1NWX2	3246		114	17
1NWX2	3246		143	3
1NWX2	3249	4730-01-480-3473	15	11
1NWX2	3249	4730-01-480-3473	69	2
1NWX2	3252	4730-01-479-8264	72	8
1NWX2	3293	5315-01-480-4777	134	10
1NWX2	3411	4730-01-479-8290	72	7
1NWX2	3471	4730-01-480-5798	80	31
1NWX2	3471	4730-01-480-5798	123	5
1NWX2	3471	4730-01-480-5798	129	21
1NWX2	3473	4730-01-480-5721	92	26
1NWX2	3473	4730-01-480-5721	132	25
1NWX2	3474	4730-01-479-5163	132	28
1NWX2	3474	4730-01-479-5163	133	38
1NWX2	3474	4730-01-479-5163	140	30
1NWX2	3503	5331-01-479-8927	119	3
1NWX2	3503	5331-01-479-8927	122	15
1NWX2	3503	5331-01-479-8927	124	16
1NWX2	3503	5331-01-479-8927	125	1
1NWX2	3503	5331-01-479-8927	126	25
1NWX2	3503	5331-01-479-8927	127	49
1NWX2	3503	5331-01-479-8927	140	4
1NWX2	3505	5331-01-479-8513	118	3
1NWX2	3505	5331-01-479-8513	119	20
1NWX2	3505	5331-01-479-8513	124	20
1NWX2	3505	5331-01-479-8513	125	12
1NWX2	3505	5331-01-479-8513	140	20
1NWX2	3507	5331-01-479-8536	119	8
1NWX2	3511	4730-01-480-3172	119	9
1NWX2	3549	5340-01-479-2683	60	24
1NWX2	3568	5340-01-479-2839	80	21
1NWX2	3568	5340-01-479-2839	81	7
1NWX2	3568	5340-01-479-2839	90	3
1NWX2	4029	5340-01-484-3065	144	30

CROSS-REFERENCE INDEXES

PART NUMBER INDEX

CAGEC	PART NUMBER	NSN	FIG	ITEM
1NWX2	4077	4720-01-479-7860	72	5
1NWX2	4087	4720-01-479-3321	42	12
1NWX2	4087	4720-01-479-3321	42	39
1NWX2	4562	5310-01-484-4764	56	17
1NWX2	4563	5310-01-479-2607	66	3
1NWX2	4563	5310-01-479-2607	67	17
1NWX2	4565	5310-01-478-4629	98	9
1NWX2	4565	5310-01-478-4629	101	14
1NWX2	4698	5315-01-484-3572	97	7
1NWX2	4735		142	11
1NWX2	4752	5310-01-478-9221	56	35
1NWX2	4752	5310-01-478-9221	141	2
1NWX2	4817	5306-01-484-3493	60	25
1NWX2	4821	5305-01-479-2836	80	20
1NWX2	4821	5305-01-479-2836	81	8
1NWX2	4821	5305-01-479-2836	90	5
1NWX2	4821	5305-01-479-2836	128	27
1NWX2	4822	5305-01-478-8979	52	55
1NWX2	5219	5340-01-478-9233	38	7
1NWX2	5219	5340-01-478-9233	50	12
1NWX2	5219	5340-01-478-9233	69	6
1NWX2	5219	5340-01-478-9233	90	15
1NWX2	5219	5340-01-478-9233	92	5
1NWX2	5219	5340-01-478-9233	129	36
1NWX2	5220	5340-01-478-9235	50	13
1NWX2	5220	5340-01-478-9235	119	27
1NWX2	5252	5331-01-479-2856	118	11
1NWX2	5298	6220-01-479-2620	57	16
1NWX2	5298	6220-01-479-2620	58	4
1NWX2	5312	5325-01-478-3859	102	5
1NWX2	5313	5325-01-478-4841	135	9
1NWX2	5397	5310-01-479-3418	135	1
1NWX2	5398	5310-01-479-3378	135	2
1NWX2	5399	2540-01-479-4400	112	25
1NWX2	5400	4820-01-479-3300	112	18

CROSS-REFERENCE INDEXES

PART NUMBER INDEX

CAGEC	PART NUMBER	NSN	FIG	ITEM
1NWX2	5420	2540-01-479-4406	112	29
1NWX2	5421	2540-01-479-4398	112	28
1NWX2	5433	2540-01-479-3250	112	19
1NWX2	5443	4730-01-479-8274	126	8
1NWX2	5474	4730-01-479-2777	119	24
1NWX2	5475	5340-01-480-3139	119	12
1NWX2	5476	4730-01-479-2772	118	10
1NWX2	5482	2540-01-479-4410	112	30
1NWX2	5569	4730-01-480-3477	33	2
1NWX2	5590	5310-01-478-4756	36	6
1NWX2	5590	5310-01-478-4756	42	34
1NWX2	5590	5310-01-478-4756	45	7
1NWX2	5590	5310-01-478-4756	57	10
1NWX2	5590	5310-01-478-4756	80	6
1NWX2	5590	5310-01-478-4756	81	33
1NWX2	5590	5310-01-478-4756	92	7
1NWX2	5590	5310-01-478-4756	95	13
1NWX2	5590	5310-01-478-4756	98	15
1NWX2	5590	5310-01-478-4756	146	24
1NWX2	5623	4720-01-479-3335	119	17
1NWX2	5625	4720-01-481-0284	119	25
1NWX2	5626	5340-01-479-2964	128	26
1NWX2	5667	5340-01-479-2719	82	9
1NWX2	5832	5305-01-479-2812	126	14
1NWX2	5859	4730-01-479-4409	112	22
1NWX2	5886	6240-01-479-4742	58	23
1NWX2	5886	6240-01-479-4742	58	26
1NWX2	5886	6240-01-479-4742	58	29
1NWX2	5887		49	3
1NWX2	5926	6220-01-480-2907	58	24
1NWX2	5927	6220-01-480-2850	58	27
1NWX2	5933	4820-01-479-8322	38	13
1NWX2	5933	4820-01-479-8322	80	30
1NWX2	5933	4820-01-479-8322	120	22
1NWX2	5933	4820-01-479-8322	123	4

CROSS-REFERENCE INDEXES

PART NUMBER INDEX

CAGEC	PART NUMBER	NSN	FIG	ITEM
1NWX2	5933	4820-01-479-8322	128	36
1NWX2	5933	4820-01-479-8322	129	19
1NWX2	5936	4820-01-480-4895	80	10
1NWX2	5936	4820-01-480-4895	81	13
1NWX2	5936	4820-01-480-4895	120	13
1NWX2	5936	4820-01-480-4895	128	42
1NWX2	5936	4820-01-480-4895	140	29
1NWX2	5937	4820-01-480-5330	92	18
1NWX2	5937	4820-01-480-5330	125	29
1NWX2	5943	4730-01-479-8287	72	4
1NWX2	5954		144	11
1NWX2	5957	5310-01-478-4759	33	10
1NWX2	5957	5310-01-478-4759	41	9
1NWX2	5957	5310-01-478-4759	42	30
1NWX2	5957	5310-01-478-4759	57	11
1NWX2	5957	5310-01-478-4759	60	15
1NWX2	5957	5310-01-478-4759	64	17
1NWX2	5957	5310-01-478-4759	85	13
1NWX2	5957	5310-01-478-4759	94	4
1NWX2	5957	5310-01-478-4759	98	20
1NWX2	5957	5310-01-478-4759	99	13
1NWX2	5957	5310-01-478-4759	100	8
1NWX2	5957	5310-01-478-4759	101	11
1NWX2	5957	5310-01-478-4759	102	41
1NWX2	5957	5310-01-478-4759	108	6
1NWX2	5957	5310-01-478-4759	111	8
1NWX2	5957	5310-01-478-4759	117	5
1NWX2	5957	5310-01-478-4759	120	1
1NWX2	5957	5310-01-478-4759	120	14
1NWX2	5957	5310-01-478-4759	129	41
1NWX2	5957	5310-01-478-4759	133	49
1NWX2	5957	5310-01-478-4759	142	1
1NWX2	5957	5310-01-478-4759	146	69
1NWX2	5970	4730-01-479-7855	72	16
1NWX2	9014.253	5305-01-479-8475	146	38

SECTION IV

TM 10-3930-675-24P

CROSS-REFERENCE INDEXES

PART NUMBER INDEX

CAGEC	PART NUMBER	NSN	FIG	ITEM
1NWX2	9014.253	5305-01-479-8475	146	56
1NWX2	9014.268		132	38
1NWX2	9014.416	5305-01-478-4561	98	8
1NWX2	9014.810	5315-01-480-7537	56	43
1NWX2	9014.911	5325-01-479-2889	136	2
1NWX2	9027.018	3120-01-484-6591	139	5
1NWX2	9028.046	5935-01-479-4970	53	26
1NWX2	9028.046	5935-01-479-4970	55	16
1NWX2	9028.902	3040-01-478-4645	135	11
1NWX2	9031.266	5935-01-479-4850	56	14
64067	9905-00-565-6267	9905-00-565-6267	117	14
1NWX2	10243.001		107	6
15434	40229-7700		12	28
15434	40229-7800		12	29
15434	40604-1700		12	26
15434	64709	5365-01-241-3903	32	7
15434	67946	5365-00-197-9327	18	7
15434	68139	4730-01-142-8524	35	11
15434	70550	2815-01-124-0232	6	36
15434	70700	5360-00-597-4570	31	4
15434	70897	5310-00-841-0836	47	8
1NWX2	90396	4720-01-479-3297	112	23
1NWX2	92019		140	27
1NWX2	93212	6240-01-479-5948	49	46
1NWX2	95004		124	31
1NWX2	95023	5340-01-484-2004	57	6
1NWX2	95023	5340-01-484-2004	66	4
1NWX2	95023	5340-01-484-2004	67	7
1NWX2	95024	5340-01-484-4732	51	17
1NWX2	95046	5340-01-484-3414	67	8
1NWX2	95047	5340-01-479-5875	67	36
1NWX2	95088	5325-01-478-4840	93	11
1NWX2	95097	4730-01-484-5502	114	14
1NWX2	95102	5325-01-484-6107	136	1
1NWX2	96095	5331-01-480-6099	140	11

CROSS-REFERENCE INDEXES

PART NUMBER INDEX

CAGEC	PART NUMBER	NSN	FIG	ITEM
1NWX2	98102		138	5
1NWX2	98105	5310-01-484-4772	53	19
1NWX2	98106		56	34
1NWX2	98106	5310-01-484-1920	64	10
1NWX2	98150	5310-01-478-4605	15	20
1NWX2	98150	5310-01-478-4605	33	9
1NWX2	98150	5310-01-478-4605	34	4
1NWX2	98150	5310-01-478-4605	41	8
1NWX2	98150	5310-01-478-4605	42	11
1NWX2	98150	5310-01-478-4605	50	17
1NWX2	98150	5310-01-478-4605	57	2
1NWX2	98150	5310-01-478-4605	60	3
1NWX2	98150	5310-01-478-4605	64	5
1NWX2	98150	5310-01-478-4605	73	17
1NWX2	98150	5310-01-478-4605	77	15
1NWX2	98150	5310-01-478-4605	82	13
1NWX2	98150	5310-01-478-4605	85	15
1NWX2	98150	5310-01-478-4605	88	15
1NWX2	98150	5310-01-478-4605	92	29
1NWX2	98150	5310-01-478-4605	93	14
1NWX2	98150	5310-01-478-4605	94	3
1NWX2	98150	5310-01-478-4605	95	15
1NWX2	98150	5310-01-478-4605	98	23
1NWX2	98150	5310-01-478-4605	99	10
1NWX2	98150	5310-01-478-4605	100	9
1NWX2	98150	5310-01-478-4605	101	10
1NWX2	98150	5310-01-478-4605	108	4
1NWX2	98150	5310-01-478-4605	111	7
1NWX2	98150	5310-01-478-4605	117	4
1NWX2	98150	5310-01-478-4605	120	3
1NWX2	98150	5310-01-478-4605	122	21
1NWX2	98150	5310-01-478-4605	123	17
1NWX2	98150	5310-01-478-4605	127	18
1NWX2	98150	5310-01-478-4605	129	39
1NWX2	98150	5310-01-478-4605	133	51

CROSS-REFERENCE INDEXES

PART NUMBER INDEX

CAGEC	PART NUMBER	NSN	FIG	ITEM
1NWX2	98150	5310-01-478-4605	134	7
1NWX2	98150	5310-01-478-4605	142	2
1NWX2	98150	5310-01-478-4605	144	28
1NWX2	98150	5310-01-478-4605	145	8
1NWX2	98150	5310-01-478-4605	146	68
1NWX2	98151	5310-01-478-4631	51	16
1NWX2	98151	5310-01-478-4631	52	4
1NWX2	98151	5310-01-478-4631	52	51
1NWX2	98151	5310-01-478-4631	53	9
1NWX2	98151	5310-01-478-4631	55	2
1NWX2	98151	5310-01-478-4631	57	5
1NWX2	98151	5310-01-478-4631	58	7
1NWX2	98151	5310-01-478-4631	59	9
1NWX2	98151	5310-01-478-4631	60	23
1NWX2	98151	5310-01-478-4631	66	19
1NWX2	98151	5310-01-478-4631	67	6
1NWX2	98151	5310-01-478-4631	77	10
1NWX2	98151	5310-01-478-4631	81	41
1NWX2	98151	5310-01-478-4631	92	34
1NWX2	98151	5310-01-478-4631	97	9
1NWX2	98151	5310-01-478-4631	98	6
1NWX2	98151	5310-01-478-4631	99	6
1NWX2	98151	5310-01-478-4631	100	19
1NWX2	98151	5310-01-478-4631	101	3
1NWX2	98151	5310-01-478-4631	102	17
1NWX2	98151	5310-01-478-4631	112	15
1NWX2	98151	5310-01-478-4631	120	18
1NWX2	98151	5310-01-478-4631	123	33
1NWX2	98151	5310-01-478-4631	129	28
1NWX2	98151	5310-01-478-4631	134	9
1NWX2	98151	5310-01-478-4631	144	14
1NWX2	98153	5310-01-478-4603	117	3
1NWX2	98154	5310-01-478-4636	2	11
1NWX2	98154	5310-01-478-4636	3	9
1NWX2	98154	5310-01-478-4636	72	2

SECTION IV

TM 10-3930-675-24P

CROSS-REFERENCE INDEXES

PART NUMBER INDEX

CAGEC	PART NUMBER	NSN	FIG	ITEM
1NWX2	98154	5310-01-478-4636	73	15
1NWX2	98154	5310-01-478-4636	85	6
1NWX2	98154	5310-01-478-4636	102	8
1NWX2	98154	5310-01-478-4636	102	24
1NWX2	98154	5310-01-478-4636	102	36
1NWX2	98154	5310-01-478-4636	146	43
1NWX2	99024	5305-01-479-2615	50	11
1NWX2	99024	5305-01-479-2615	56	16
1NWX2	99024	5305-01-479-2615	66	17
1NWX2	99024	5305-01-479-2615	67	22
1NWX2	99121	5305-01-484-4623	52	3
15434	107460	5340-00-087-7486	14	9
15434	108330	5310-00-486-2505	46	10
15434	108330	5310-00-486-2505	47	1
15434	109080	5331-01-085-1676	16	4
15434	127316	5310-00-081-8500	8	2
15434	129510	5305-01-382-4120	29	10
15434	129768	5310-00-082-1888	31	10
15434	129839	5340-00-084-7787	31	11
15434	129866	4730-01-106-4700	38	2
15434	129888	5331-00-081-9299	31	6
16764	135161		48	1
15434	140312	5340-01-484-1917	35	16
15434	140313	4730-01-363-7413	35	18
15434	142207	5315-01-484-1918	6	5
15434	146161	5310-01-075-0991	61	5
15434	148555	5315-01-381-1730	6	24
15434	170664	5310-00-486-2507	29	11
15434	179063	2940-01-146-1995	6	31
15434	180372	5340-00-719-4601	35	13
15434	182459	5330-01-111-7405	8	11
15434	186780	5330-00-864-5422	43	18
15434	196057	4820-01-287-9742	31	9
15434	205363	5310-01-280-6621	46	4
15434	206741	5340-01-381-3977	5	3

CROSS-REFERENCE INDEXES

PART NUMBER INDEX

CAGEC	PART NUMBER	NSN	FIG	ITEM
15434	206963	4730-01-281-9290	46	8
15434	208084	5320-01-163-2277	12	12
15434	208084	5320-01-163-2277	12	18
15434	208084	5320-01-163-2277	12	25
15434	208084	5320-01-163-2277	12	34
15434	208084	5320-01-163-2277	12	39
1NWY2	352670.0400	5340-01-480-4849	129	4
1NWY2	352670.0500	5340-01-480-4848	81	27
1NWY2	352670.0500	5340-01-480-4848	128	21
1NWY2	352670.0500	5340-01-480-4848	131	28
1NWY2	352670.0800	5340-01-480-4844	128	7
1NWY2	352670.0800	5340-01-480-4844	131	20
1NWY2	407480.1100	4520-01-479-2595	114	18
1NWY2	423049.0100		116	6
1NWY2	430730.0100	4320-01-481-0297	124	7
1NWY2	430885.0100	5340-01-480-4884	127	26
1NWY2	430885.0100	5340-01-480-4884	130	9
1NWY2	435206.0100	4710-01-479-8304	72	10
1NWY2	440597.0200	5365-01-479-4279	129	24
1NWY2	450202.0100	7690-01-484-4134	116	4
1NWY2	450203.0100	7690-01-484-3591	116	3
1NWY2	456207.1100	4720-01-479-7891	71	8
1NWY2	457021.0600	4720-01-479-3131	125	11
1NWY2	460337.0100	5340-01-479-2821	125	27
1NWY2	460337.0100	4720-01-479-2821	126	1
1NWY2	460337.0100	5340-01-479-2821	127	4
1NWY2	920002.011	4820-01-479-8311	80	8
1NWY2	920002.013	4820-01-479-7850	69	13
1NWY2	920042.002	5305-01-478-3756	15	21
1NWY2	920042.002	5305-01-478-3756	34	5
1NWY2	920042.002	5305-01-478-3756	42	29
1NWY2	920042.002	5305-01-478-3756	50	18
1NWY2	920042.002	5305-01-478-3756	101	35
1NWY2	920042.002	5305-01-478-3756	120	32
1NWY2	920042.002	5305-01-478-3756	134	6

SECTION IV

TM 10-3930-675-24P

CROSS-REFERENCE INDEXES

PART NUMBER INDEX

CAGEC	PART NUMBER	NSN	FIG	ITEM
1NWX2	920042.003	5305-01-478-4662	88	19
1NWX2	920042.003	5305-01-478-4662	92	30
1NWX2	920042.003	5305-01-478-4662	99	11
1NWX2	920042.003	5305-01-478-4662	101	28
1NWX2	920042.003	5305-01-478-4662	102	46
1NWX2	920042.003	5305-01-478-4662	120	27
1NWX2	920042.003	5305-01-478-4662	132	48
1NWX2	920042.003	5305-01-478-4662	133	50
1NWX2	920042.005	5305-01-478-3757	33	8
1NWX2	920042.005	5305-01-478-3757	42	32
1NWX2	920042.005	5305-01-478-3757	57	15
1NWX2	920042.005	5305-01-478-3757	73	18
1NWX2	920042.005	5305-01-478-3757	93	15
1NWX2	920042.005	5305-01-478-3757	95	14
1NWX2	920042.005	5305-01-478-3757	98	25
1NWX2	920042.005	5305-01-478-3757	100	14
1NWX2	920042.005	5305-01-478-3757	108	8
1NWX2	920042.005	5305-01-478-3757	142	10
1NWX2	920042.006	5305-01-478-4696	41	6
1NWX2	920042.006	5305-01-478-4696	77	14
1NWX2	920042.006	5305-01-478-4696	94	2
1NWX2	920042.006	5305-01-478-4696	99	9
1NWX2	920042.006	5305-01-478-4696	108	5
1NWX2	920042.006	5305-01-478-4696	111	6
1NWX2	920042.006	5305-01-478-4696	122	22
1NWX2	920042.006	5305-01-478-4696	123	15
1NWX2	920042.006	5305-01-478-4696	129	40
1NWX2	920042.006	5305-01-478-4696	142	4
1NWX2	920042.006	5305-01-478-4696	144	29
1NWX2	920042.008	5305-01-478-8950	60	19
1NWX2	920042.008	5305-01-478-8950	145	9
1NWX2	920042.010	5305-01-478-8959	60	1
1NWX2	920042.010	5305-01-478-8959	120	34
1NWX2	920042.010	5305-01-478-8959	127	19
1NWX2	920042.012	5305-01-478-3765	60	17

SECTION IV

TM 10-3930-675-24P

CROSS-REFERENCE INDEXES

PART NUMBER INDEX

CAGEC	PART NUMBER	NSN	FIG	ITEM
1NWX2	920042.012	5305-01-478-3765	101	9
1NWX2	920042.019	5305-01-479-8998	41	12
1NWX2	920042.020		131	23
1NWX2	920042.021	5305-01-479-2946	126	17
1NWX2	920042.021	5305-01-479-2946	127	58
1NWX2	920042.021	5305-01-479-2946	142	5
1NWX2	920042.028	5305-01-478-4749	42	26
1NWX2	920042.028	5305-01-478-4749	98	17
1NWX2	920042.028	5305-01-478-4749	102	48
1NWX2	920042.030	5305-01-479-2724	57	8
1NWX2	920042.030	5305-01-479-2724	81	34
1NWX2	920042.032	5305-01-479-8496	75	7
1NWX2	920042.035	5305-01-484-3071	42	36
1NWX2	920042.039	5305-01-484-3062	80	7
1NWX2	920042.039	5305-01-484-3062	92	8
1NWX2	920042.040		146	71
1NWX2	920042.071	5305-01-478-5128	85	11
1NWX2	920042.071	5305-01-478-5128	102	54
1NWX2	920042.073	5305-01-478-3703	102	9
1NWX2	920042.074	5305-01-478-5128	94	20
1NWX2	920042.074	5305-01-478-5128	146	61
1NWX2	920042.077	5305-01-479-2559	2	9
1NWX2	920042.077	5305-01-479-2559	3	7
1NWX2	920042.077	5305-01-479-2559	146	44
1NWX2	920042.078	5305-01-478-3862	102	56
1NWX2	920042.080	5306-01-478-4692	102	51
1NWX2	920042.082	5305-01-478-3663	102	21
1NWX2	920042.086	4720-01-479-8885	122	26
1NWX2	920042.088	5305-01-478-4748	36	7
1NWX2	920042.088	5305-01-478-4748	94	8
1NWX2	920042.088	5305-01-478-4748	102	31
1NWX2	920042.088	5306-01-478-4748	102	37
1NWX2	920043.056	5305-01-478-5648	93	3
1NWX2	920043.056	5305-01-478-5648	102	44
1NWX2	920043.086	5305-01-478-5649	102	43

SECTION IV

TM 10-3930-675-24P

CROSS-REFERENCE INDEXES

PART NUMBER INDEX

CAGEC	PART NUMBER	NSN	FIG	ITEM
1NWX2	920043.106		117	1
1NWX2	920043.199	5305-01-478-3840	84	24
1NWX2	920052.010	5331-01-479-8541	42	15
1NWX2	920058.002	5310-01-484-4191	59	1
1NWX2	920058.013	5310-01-484-4195	59	3
1NWX2	920063.011	4730-01-480-5713	69	14
1NWX2	920068.001	5310-01-478-4558	94	6
1NWX2	920068.001	5310-01-478-4558	94	10
1NWX2	920068.001	5310-01-478-4558	146	62
1NWX2	920068.0040	5310-01-479-2853	2	7
1NWX2	920068.0040	5310-01-479-2853	3	4
1NWX2	920068.007	5310-01-478-4600	60	4
1NWX2	920068.014	5310-01-478-3823	84	12
1NWX2	920068.024	5310-01-480-2854	76	3
1NWX2	920070.040	3120-01-480-5625	84	2
1NWX2	920070.043	3130-01-478-4502	93	22
1NWX2	920070.043	3130-01-478-4502	145	7
1NWX2	920070.043	3130-01-478-4502	145	11
1NWX2	920070.045	5325-01-478-4555	99	16
1NWX2	920070.045	5325-01-478-4555	100	12
1NWX2	920074.009	5305-01-479-2822	128	18
1NWX2	920074.011	5305-01-479-2822	123	29
1NWX2	920074.011	5305-01-479-2822	125	22
1NWX2	920074.096	5305-01-479-3360	92	24
1NWX2	920074.096	5305-01-479-3360	108	2
1NWX2	920074.099	5305-01-478-3796	2	2
1NWX2	920074.099	5305-01-478-3796	3	2
1NWX2	920074.099	5305-01-478-3796	97	3
1NWX2	920074.104	5305-01-479-8473	108	2
1NWX2	920074.105	5305-01-479-2847	92	4
1NWX2	920074.105	5305-01-479-2847	123	35
1NWX2	920074.105	5305-01-479-2847	125	9
1NWX2	920076.001	5310-01-479-2610	50	8
1NWX2	920076.001	5310-01-479-2610	51	8
1NWX2	920076.001	5310-01-479-2610	52	30

CROSS-REFERENCE INDEXES

PART NUMBER INDEX

CAGEC	PART NUMBER	NSN	FIG	ITEM
1NWX2	920076.001	5310-01-479-2610	53	5
1NWX2	920076.001	5310-01-479-2610	57	31
1NWX2	920076.001	5310-01-479-2610	64	6
1NWX2	920076.001	5310-01-479-2610	66	8
1NWX2	920076.001	5310-01-479-2610	67	13
1NWX2	920076.001	5310-01-479-2610	69	20
1NWX2	920076.001	5310-01-479-2610	99	21
1NWX2	920076.001	5310-01-479-2610	100	4
1NWX2	920076.001	5310-01-479-2610	101	17
1NWX2	920076.001	5310-01-479-2610	104	18
1NWX2	920076.001	5310-01-479-2610	123	27
1NWX2	920076.001	5310-01-479-2610	125	24
1NWX2	920076.001	5310-01-479-2610	128	28
1NWX2	920076.001	5310-01-479-2610	144	15
1NWX2	920076.002	5310-01-478-4758	50	20
1NWX2	920076.002	5310-01-478-4758	52	50
1NWX2	920076.002	5310-01-478-4758	53	10
1NWX2	920076.002	5310-01-478-4758	57	4
1NWX2	920076.002	5310-01-478-4758	58	8
1NWX2	920076.002	5310-01-478-4758	59	14
1NWX2	920076.002	5310-01-478-4758	60	22
1NWX2	920076.002	5310-01-478-4758	66	32
1NWX2	920076.002	5310-01-478-4758	67	5
1NWX2	920076.002	5310-01-478-4758	81	40
1NWX2	920076.002	5310-01-478-4758	92	36
1NWX2	920076.002	5310-01-478-4758	98	7
1NWX2	920076.002	5310-01-478-4758	99	7
1NWX2	920076.002	5310-01-478-4758	101	1
1NWX2	920076.002	5310-01-478-4758	113	29
1NWX2	920076.002	5310-01-478-4758	120	21
1NWX2	920076.002	5310-01-478-4758	123	31
1NWX2	920076.002	5310-01-478-4758	129	22
1NWX2	920076.002	5310-01-478-4758	144	4
1NWX2	920076.003	5310-01-478-4757	15	13
1NWX2	920076.003	5310-01-478-4757	34	11

CROSS-REFERENCE INDEXES

PART NUMBER INDEX

CAGEC	PART NUMBER	NSN	FIG	ITEM
1NWX2	920076.003	5310-01-478-4757	38	5
1NWX2	920076.003	5310-01-478-4757	39	1
1NWX2	920076.003	5310-01-478-4757	42	8
1NWX2	920076.003	5310-01-478-4757	52	12
1NWX2	920076.003	5310-01-478-4757	58	10
1NWX2	920076.003	5310-01-478-4757	60	27
1NWX2	920076.003	5310-01-478-4757	66	36
1NWX2	920076.003	5310-01-478-4757	67	41
1NWX2	920076.003	5310-01-478-4757	69	4
1NWX2	920076.003	5310-01-478-4757	73	3
1NWX2	920076.003	5310-01-478-4757	80	2
1NWX2	920076.003	5310-01-478-4757	81	24
1NWX2	920076.003	5310-01-478-4757	82	10
1NWX2	920076.003	5310-01-478-4757	90	11
1NWX2	920076.003	5310-01-478-4757	92	3
1NWX2	920076.0030	5310-01-479-2811	95	3
1NWX2	920076.003	5310-01-478-4757	98	1
1NWX2	920076.003	5310-01-478-4757	101	15
1NWX2	920076.003	5310-01-478-4757	102	27
1NWX2	920076.003	5310-01-478-4757	104	6
1NWX2	920076.003	5310-01-478-4757	111	4
1NWX2	920076.003	5310-01-478-4757	117	16
1NWX2	920076.003	5310-01-478-4757	119	29
1NWX2	920076.003	5310-01-478-4757	122	10
1NWX2	920076.003	5310-01-478-4757	123	37
1NWX2	920076.003	5310-01-478-4757	124	24
1NWX2	920076.003	5310-01-478-4757	125	6
1NWX2	920076.003	5310-01-478-4757	126	4
1NWX2	920076.003	5310-01-478-4757	127	54
1NWX2	920076.003	5310-01-478-4757	128	12
1NWX2	920076.003	5310-01-478-4757	129	3
1NWX2	920076.003	5310-01-478-4757	130	8
1NWX2	920076.003	5310-01-478-4757	133	2
1NWX2	920076.003	5310-01-478-4757	138	10
1NWX2	920076.003	5310-01-478-4757	146	6

CROSS-REFERENCE INDEXES

PART NUMBER INDEX

CAGEC	PART NUMBER	NSN	FIG	ITEM
1NWX2	920076.007	5310-01-478-4912	2	12
1NWX2	920076.007	5310-01-478-4912	3	10
1NWX2	920076.007	5310-01-478-4912	36	9
1NWX2	920076.007	5310-01-478-4912	85	5
1NWX2	920076.007	5310-01-478-4912	102	13
1NWX2	920076.007	5310-01-478-4912	102	25
1NWX2	920076.007	5310-01-478-4912	102	40
1NWX2	920076.007	5310-01-478-4912	122	24
1NWX2	920076.009	5310-01-484-2005	132	43
1NWX2	920076.009	5310-01-484-2005	146	12
1NWX2	920076.014	5310-01-479-3364	52	17
1NWX2	920076.014	5310-01-479-3364	56	44
1NWX2	920076.014	5310-01-479-3364	58	18
1NWX2	920076.014	5310-01-479-3364	67	4
1NWX2	920081.010	4820-01-480-5781	92	17
1NWX2	920081.026	4820-01-480-5717	123	3
1NWX2	920081.026	4820-01-480-5717	129	18
1NWX2	920081.029	4820-01-479-5214	131	15
1NWX2	920081.029	4820-01-479-5214	133	1
1NWX2	920098.001	5310-01-478-9208	52	39
1NWX2	920098.001	5310-01-478-9208	53	20
1NWX2	920098.001	5310-01-478-9208	55	12
1NWX2	920098.001	5310-01-478-9208	56	21
1NWX2	920098.003	5310-01-478-8949	60	10
1NWX2	920098.003	5310-01-478-8949	67	3
1NWX2	920098.009	5310-01-478-4632	34	22
1NWX2	920098.009	5310-01-478-4632	36	5
1NWX2	920098.009	5310-01-478-4632	42	24
1NWX2	920098.009	5310-01-478-4632	57	7
1NWX2	920098.009	5310-01-478-4632	59	6
1NWX2	920098.009	5310-01-478-4632	67	15
1NWX2	920098.009	5310-01-478-4632	81	19
1NWX2	920098.009	5310-01-478-4632	91	2
1NWX2	920098.009	5310-01-478-4632	95	11
1NWX2	920098.009	5310-01-478-4632	98	16

CROSS-REFERENCE INDEXES

PART NUMBER INDEX

CAGEC	PART NUMBER	NSN	FIG	ITEM
1NWX2	920098.009	5310-01-478-4632	102	49
1NWX2	920098.009	5310-01-478-4632	114	6
1NWX2	920098.009	5310-01-478-4632	121	4
1NWX2	920098.009		132	37
1NWX2	920098.009	5310-01-478-4632	137	2
1NWX2	920098.009	5310-01-478-4632	146	19
1NWX2	920098.011	5310-01-479-2607	50	9
1NWX2	920098.011	5310-01-479-2607	53	3
1NWX2	920098.011	5310-01-479-2607	57	32
1NWX2	920098.011	5310-01-479-2607	59	11
1NWX2	920098.011	5310-01-479-2607	64	13
1NWX2	920098.011	5310-01-479-2607	66	7
1NWX2	920098.011	5310-01-479-2607	67	12
1NWX2	920098.011	5310-01-479-2607	69	19
1NWX2	920098.011	5310-01-479-2607	83	4
1NWX2	920098.011	5310-01-479-2607	99	20
1NWX2	920098.011	5310-01-479-2607	100	3
1NWX2	920098.011	5310-01-479-2607	101	16
1NWX2	920098.011	5310-01-479-2607	123	30
1NWX2	920098.011	5310-01-479-2607	125	23
1NWX2	920098.011	5310-01-479-2607	128	17
1NWX2	920098.025	5310-01-478-4760	15	6
1NWX2	920098.025	5310-01-478-4760	34	10
1NWX2	920098.025	5310-01-478-4760	38	6
1NWX2	920098.025	5310-01-478-4760	39	2
1NWX2	920098.025	5310-01-478-4760	41	4
1NWX2	920098.025	5310-01-478-4760	42	7
1NWX2	920098.025	5310-01-478-4760	52	10
1NWX2	920098.025	5310-01-478-4760	52	48
1NWX2	920098.025	5310-01-478-4760	58	9
1NWX2	920098.025	5310-01-478-4760	60	7
1NWX2	920098.025	5310-01-478-4760	66	10
1NWX2	920098.025	5310-01-478-4760	67	38
1NWX2	920098.025	5310-01-478-4760	69	5
1NWX2	920098.025	5310-01-478-4760	73	6

CROSS-REFERENCE INDEXES

PART NUMBER INDEX

CAGEC	PART NUMBER	NSN	FIG	ITEM
1NWX2	920098.025	5310-01-478-4760	80	3
1NWX2	920098.025	5310-01-478-4760	81	26
1NWX2	920098.025	5310-01-478-4760	82	7
1NWX2	920098.025	5310-01-478-4760	85	19
1NWX2	920098.025	5310-01-478-4760	88	26
1NWX2	920098.025	5310-01-478-4760	90	7
1NWX2	920098.025	5310-01-478-4760	92	9
1NWX2	920098.025	5310-01-478-4760	93	6
1NWX2	920098.025	5310-01-478-4760	94	14
1NWX2	920098.025	5310-01-478-4760	95	2
1NWX2	920098.025	5310-01-478-4760	97	5
1NWX2	920098.025	5310-01-478-4760	98	2
1NWX2	920098.025	5310-01-478-4760	101	13
1NWX2	920098.025	5310-01-478-4760	102	28
1NWX2	920098.025	5310-01-478-4760	104	4
1NWX2	920098.025	5310-01-478-4760	110	17
1NWX2	920098.025	5310-01-478-4760	111	3
1NWX2	920098.025	5310-01-478-4760	111	15
1NWX2	920098.025	5310-01-478-4760	112	5
1NWX2	920098.025	5310-01-478-4760	117	15
1NWX2	920098.025	5310-01-478-4760	119	30
1NWX2	920098.025	5310-01-478-4760	123	13
1NWX2	920098.025	5310-01-478-4760	124	6
1NWX2	920098.025	5310-01-478-4760	125	10
1NWX2	920098.025	5310-01-478-4760	126	3
1NWX2	920098.025	5310-01-478-4760	127	3
1NWX2	920098.025	5310-01-478-4760	127	25
1NWX2	920098.025	5310-01-478-4760	128	3
1NWX2	920098.025	5310-01-478-4760	129	5
1NWX2	920098.025	5310-01-478-4760	130	22
1NWX2	920098.025	5310-01-478-4760	131	22
1NWX2	920098.025	5310-01-478-4760	138	8
1NWX2	920098.025	5310-01-478-4760	139	3
1NWX2	920098.025	5310-01-478-4760	140	8
1NWX2	920098.025	5310-01-478-4760	144	31

CROSS-REFERENCE INDEXES

PART NUMBER INDEX

CAGEC	PART NUMBER	NSN	FIG	ITEM
1NWX2	920098.025	5310-01-478-4760	146	7
1NWX2	920099.002	5305-01-479-2698	81	39
1NWX2	920099.002	5305-01-479-2698	129	27
1NWX2	920099.003	5305-01-479-2939	128	11
1NWX2	920099.024	5305-01-478-3755	50	2
1NWX2	920099.024	5305-01-478-3755	141	3
1NWX2	920099.025	5305-01-478-5136	39	7
1NWX2	920099.025	5305-01-478-4750	52	49
1NWX2	920099.025	5305-01-478-4750	60	6
1NWX2	920099.025	5305-01-478-4750	82	6
1NWX2	920099.025	5305-01-478-5136	85	20
1NWX2	920099.025	5305-01-478-4750	94	15
1NWX2	920099.025	5305-01-478-4750	101	39
1NWX2	920099.025	5305-01-478-4750	111	13
1NWX2	920099.025	5305-01-478-4750	127	24
1NWX2	920099.025	5305-01-478-4750	128	2
1NWX2	920099.025	5305-01-478-4750	139	2
1NWX2	920099.025	5305-01-478-4750	144	32
1NWX2	920099.025	5305-01-478-4750	146	2
1NWX2	920099.026	5305-01-478-5136	52	45
1NWX2	920099.026	5305-01-478-5136	66	20
1NWX2	920099.026	5305-01-478-5136	102	18
1NWX2	920099.026	5305-01-478-5136	134	8
1NWX2	920099.027	5305-01-478-3709	66	9
1NWX2	920099.027	5305-01-478-3709	80	1
1NWX2	920099.027	5305-01-478-3709	92	10
1NWX2	920099.027	5305-01-478-3709	97	6
1NWX2	920099.027	5305-01-478-3709	101	25
1NWX2	920099.027	5305-01-478-3709	102	15
1NWX2	920099.027	5305-01-478-3709	104	5
1NWX2	920099.027	5305-01-478-3709	104	10
1NWX2	920099.027	5305-01-478-3709	124	5
1NWX2	920099.027	5305-01-478-3709	124	12
1NWX2	920099.027	5305-01-478-3709	130	18
1NWX2	920099.027	5305-01-478-3709	132	46

CROSS-REFERENCE INDEXES

PART NUMBER INDEX

CAGEC	PART NUMBER	NSN	FIG	ITEM
1NWX2	920099.061	5305-01-478-3758	38	9
1NWX2	920099.061	5305-01-478-3758	42	20
1NWX2	920099.061	5305-01-478-3758	52	14
1NWX2	920099.061	5305-01-478-3758	58	1
1NWX2	920099.061	5305-01-478-3758	67	37
1NWX2	920099.061	5305-01-478-3758	69	8
1NWX2	920099.061	5305-01-478-3758	82	19
1NWX2	920099.061	5305-01-478-3758	88	27
1NWX2	920099.061	5305-01-478-3758	90	17
1NWX2	920099.061	5305-01-478-3758	93	5
1NWX2	920099.061	5305-01-478-3758	94	13
1NWX2	920099.061	5305-01-478-3758	101	12
1NWX2	920099.061	5305-01-478-3758	102	30
1NWX2	920099.061	5305-01-478-3758	110	18
1NWX2	920099.061	5305-01-478-3758	117	13
1NWX2	920099.061	5305-01-478-4751	122	8
1NWX2	920099.061	5305-01-478-3758	123	14
1NWX2	920099.061	5305-01-478-3758	129	37
1NWX2	920099.061	5305-01-478-3758	130	7
1NWX2	920099.061	5305-01-478-3758	140	9
1NWX2	920099.061	5305-01-478-3758	146	75
1NWX2	920099.064		99	5
1NWX2	920099.065	5305-01-478-4751	15	5
1NWX2	920099.065	5305-01-478-4751	39	4
1NWX2	920099.065	5305-01-478-4751	42	31
1NWX2	920099.065	5305-01-478-4751	60	28
1NWX2	920099.065	5305-01-478-4751	73	7
1NWX2	920099.065	5305-01-478-4751	94	17
1NWX2	920099.065	5305-01-478-4751	98	10
1NWX2	920099.065	5305-01-478-4751	125	7
1NWX2	920099.065	5305-01-478-4751	126	21
1NWX2	920099.065	5305-01-478-4751	127	52
1NWX2	920099.065	5305-01-478-4751	128	30
1NWX2	920099.065	5305-01-478-4751	129	35
1NWX2	920099.065	5305-01-478-4751	146	50

CROSS-REFERENCE INDEXES

PART NUMBER INDEX

CAGEC	PART NUMBER	NSN	FIG	ITEM
1NWX2	920099.073	5305-01-479-2852	42	2
1NWX2	920099.073	5305-01-479-2852	60	12
1NWX2	920099.073	5305-01-479-2852	95	9
1NWX2	920099.073	5305-01-479-2852	119	32
1NWX2	920099.073	5305-01-479-2852	124	9
1NWX2	920099.076		123	34
1NWX2	920099.091	5306-01-484-3486	59	8
1NWX2	920100.046		112	20
1NWX2	920100.047	5305-01-479-2612	64	14
1NWX2	920100.047	5305-01-479-2612	66	6
1NWX2	920100.064	5305-01-479-2689	67	29
1NWX2	920100.100	5305-01-484-3468	52	40
1NWX2	920100.100	5305-01-484-3468	53	32
1NWX2	920100.100	5305-01-484-3468	55	11
1NWX2	920100.100		56	20
1NWX2	920100.110	5305-01-484-4771	53	22
1NWX2	920100.203		83	5
1NWX2	920100.203		88	7
1NWX2	920100.233	5305-01-479-2612	50	16
1NWX2	920100.233	5305-01-479-2612	56	42
1NWX2	920100.233	5305-01-479-2612	57	33
1NWX2	920100.233	5305-01-479-2612	59	10
1NWX2	920100.233	5305-01-479-2612	67	10
1NWX2	920113.047	4820-01-480-4860	123	24
1NWX2	920125.002	5340-01-479-5913	124	8
1NWX2	920125.002	5340-01-479-5913	125	19
1NWX2	920125.002	5340-01-479-5913	129	34
1NWX2	920125.003	5340-01-480-2849	38	12
1NWX2	920125.003	5340-01-480-2849	73	5
1NWX2	920125.004	5340-01-480-9606	124	10
1NWX2	920125.005	5340-01-480-2910	38	10
1NWX2	920125.005	5340-01-480-2910	69	7
1NWX2	920125.006	5340-01-484-1928	59	12
1NWX2	920125.006	5340-01-484-1928	66	29
1NWX2	920125.006	5340-01-484-1928	67	11

SECTION IV

TM 10-3930-675-24P

CROSS-REFERENCE INDEXES

PART NUMBER INDEX

CAGEC	PART NUMBER	NSN	FIG	ITEM
1NWX2	920125.008	5340-01-478-9228	50	14
1NWX2	920125.008	5340-01-478-9228	73	4
1NWX2	920125.009	5340-01-480-2886	38	8
1NWX2	920125.009	5340-01-480-2886	67	19
1NWX2	920125.009	5340-01-480-2886	122	9
1NWX2	920125.009	5340-01-480-2886	125	5
1NWX2	920125.009	5340-01-480-2886	126	20
1NWX2	920125.009	5340-01-480-2886	127	53
1NWX2	920125.015	4730-01-479-8291	72	13
1NWX2	920125.015	4730-01-479-8291	90	16
1NWX2	920125.016	5340-01-478-9005	38	11
1NWX2	920125.016	5340-01-478-9005	50	15
1NWX2	920125.016	5340-01-478-9005	77	11
1NWX2	920125.016	5340-01-478-9005	128	1
1NWX2	920125.019	5340-01-484-4735	69	17
1NWX2	920125.021	5340-01-484-3541	119	26
1NWX2	920129.113	4820-01-480-4853	120	28
1NWX2	920130.009	4310-01-480-9636	140	16
1NWX2	920130.010	4330-01-479-3274	82	16
1NWX2	920130.011	2940-01-481-0301	140	14
1NWX2	920139.006	5340-01-479-2731	82	27
1NWX2	920139.006	5340-01-479-2731	90	19
1NWX2	920139.008	5340-01-479-2706	82	21
1NWX2	920147.013	2990-01-479-2323	60	21
1NWX2	920149.007	6220-01-484-1922	58	13
1NWX2	920155.001	5315-01-480-9539	93	17
1NWX2	920155.002	5315-01-479-4739	85	21
1NWX2	920155.003	5315-01-478-4689	98	11
1NWX2	920155.003	5315-01-478-4689	99	3
1NWX2	920155.003	5315-01-478-4689	100	17
1NWX2	920155.003	5315-01-478-4689	101	22
1NWX2	920155.003	5315-01-478-4689	102	19
1NWX2	920165.003	5310-01-484-4637	120	20
1NWX2	920165.003	5310-01-484-4637	128	9
1NWX2	920165.003	5310-01-484-4637	129	23

SECTION IV

TM 10-3930-675-24P

CROSS-REFERENCE INDEXES

PART NUMBER INDEX

CAGEC	PART NUMBER	NSN	FIG	ITEM
1NWX2	920165.005	5310-01-479-2571	88	30
1NWX2	920165.005	5310-01-479-2571	110	1
1NWX2	920165.005	5310-01-479-2571	120	33
1NWX2	920165.005	5310-01-479-2571	122	4
1NWX2	920165.005	5310-01-479-2571	123	16
1NWX2	920165.005	5310-01-479-2571	129	44
1NWX2	920165.007	5310-01-478-4640	36	3
1NWX2	920165.007	5310-01-478-4640	75	5
1NWX2	920165.008	5310-01-479-2563	2	10
1NWX2	920165.008	5310-01-479-2563	3	8
1NWX2	920165.008	5310-01-479-2563	81	17
1NWX2	920165.008	5310-01-479-2563	94	19
1NWX2	920165.008	5310-01-479-2563	122	25
1NWX2	920170.007	2540-01-479-3303	112	26
1NWX2	920178.005	2540-01-479-3306	112	21
1NWX2	920206.019	2930-01-479-8505	72	17
1NWX2	920207.020	2530-01-479-3282	88	13
1NWX2	920216.036	2540-01-481-0295	45	3
1NWX2	920373.009	5305-01-479-8490	76	4
1NWX2	920373.012	5305-01-479-2879	2	8
1NWX2	920373.012	5305-01-479-2879	3	5
1NWX2	920373.012	5305-01-479-2879	68	7
1NWX2	920373.100	5305-01-478-3832	84	18
1NWX2	920373.100	5305-01-478-3832	93	26
1NWX2	920373.100	5305-01-478-3832	135	8
1NWX2	920373.100	5305-01-478-3832	145	5
1NWX2	920373.104	5305-01-484-3595	146	11
1NWX2	920373.114		132	41
1NWX2	920433.002	5920-01-480-5753	53	24
1NWX2	920437.004		114	8
1NWX2	920448.002	5945-01-480-7222	56	3
1NWX2	920451.008	2920-01-484-4857	49	33
1NWX2	920453.009	6645-01-484-6498	49	7
1NWX2	920466.001	5310-01-478-3676	92	25
1NWX2	920466.001	5310-01-478-3676	97	2

SECTION IV

TM 10-3930-675-24P

CROSS-REFERENCE INDEXES

PART NUMBER INDEX

CAGEC	PART NUMBER	NSN	FIG	ITEM
1NWX2	920466.007	5310-01-478-3830	84	17
1NWX2	920466.007	5310-01-478-3830	132	42
1NWX2	920466.007	5310-01-478-3830	146	13
1NWX2	920471.001	5935-01-478-8465	56	13
1NWX2	920471.002	5935-01-478-8481	56	12
1NWX2	920471.014	5935-01-478-8457	52	23
1NWX2	920471.014	5935-01-478-8457	53	14
1NWX2	920471.014	5935-01-478-8457	55	9
1NWX2	920471.014	5935-01-478-8457	56	23
1NWX2	920471.015	5935-01-478-8452	52	34
1NWX2	920471.015	5935-01-478-8452	53	15
1NWX2	920471.015	5935-01-478-8452	55	10
1NWX2	920471.015	5935-01-478-8452	56	25
1NWX2	920474.004	5970-01-480-6882	56	24
1NWX2	920476.008	3040-01-479-3323	49	43
1NWX2	920476.014	5340-01-479-2940	49	36
1NWX2	920484.001	6240-01-484-1950	58	14
1NWX2	920517.0005	5305-01-478-9008	56	56
1NWX2	920517.0006		99	18
1NWX2	920517.0006		100	1
1NWX2	920517.0006		101	21
1NWX2	920517.0018	5305-01-484-4406	101	18
1NWX2	920518.0002	5340-01-479-2911	88	8
1NWX2	920518.0004	5340-01-480-2911	50	5
1NWX2	920518.0004	5340-01-480-2911	53	28
1NWX2	920518.0004	5340-01-480-2911	55	18
1NWX2	920518.0004	5340-01-480-2911	56	54
1NWX2	920518.0005	5340-01-484-1923	66	34
1NWX2	920518.0006	5340-01-484-1924	64	18
1NWX2	920518.0006	5340-01-484-1924	66	11
1NWX2	920519.0001	5340-01-480-6086	53	27
1NWX2	920519.0001	5340-01-480-6086	56	55
1NWX2	920523.0016	2910-01-480-5780	123	21
1NWX2	920523.0021	2940-01-480-2795	122	19
1NWX2	920523.0022	2940-01-480-2793	122	12

SECTION IV

TM 10-3930-675-24P

CROSS-REFERENCE INDEXES

PART NUMBER INDEX

CAGEC	PART NUMBER	NSN	FIG	ITEM
1NWX2	920596.0016	2910-01-480-5780	79	6
1NWX2	920596.0022	2530-01-479-3954	79	8
1NWX2	920596.0029	2990-01-480-4888	79	7
1NWX2	920596.0038	2530-01-479-3955	79	25
1NWX2	920708.0001	4730-01-478-4669	93	7
1NWX2	920715.0007	5330-01-479-8563	42	16
1NWX2	920728.095	5305-01-479-2630	124	34
1NWX2	920728.095	5305-01-479-2630	140	38
1NWX2	920728.104	5305-01-484-4405	111	2
1NWX2	920728.106	5305-01-479-2830	119	10
1NWX2	920728.106	5305-01-479-2830	124	37
1NWX2	920728.106	5305-01-479-2830	140	18
1NWX2	920728.117	5305-01-479-9008	118	13
1NWX2	920728.158	5305-01-479-3360	59	15
1NWX2	920728.184	5305-01-479-2833	90	6
1NWX2	920728.184	5305-01-479-2833	119	31
1NWX2	920728.196	5305-01-479-2827	125	16
1NWX2	920728.196	5305-01-479-2827	127	29
1NWX2	920728.231	5305-01-479-2631	119	7
1NWX2	920728.232		119	2
1NWX2	920741.0024	5340-01-479-2927	110	25
1NWX2	920741.0025	5355-01-479-2921	110	27
1NWX2	920741.0026	5355-01-479-2920	110	29
1NWX2	920741.0028	5305-01-479-2932	110	26
1NWX2	920741.0049	5305-01-479-2598	110	22
1NWX2	920741.0050	5305-01-479-2930	110	23
1NWX2	920747.0025	6220-01-479-5881	49	26
1NWX2	920747.0032	6220-01-480-2851	58	22
1NWX2	920749.0001	5305-01-478-8965	52	21
1NWX2	920749.0001	5305-01-478-8965	53	17
1NWX2	920749.0001	5305-01-478-8965	55	21
1NWX2	920749.0001	5305-01-478-8965	56	7
1NWX2	920749.0002	5305-01-478-9223	52	18
1NWX2	920749.0002	5305-01-478-9223	53	34
1NWX2	920749.0002	5305-01-478-9223	55	6

SECTION IV

TM 10-3930-675-24P

CROSS-REFERENCE INDEXES

PART NUMBER INDEX

CAGEC	PART NUMBER	NSN	FIG	ITEM
1NWX2	920749.0002	5305-01-478-9223	56	11
1NWX2	920749.0003	5305-01-478-9239	51	7
1NWX2	920749.0005	5305-01-478-8935	51	14
1NWX2	920749.0005	5305-01-478-8935	52	43
1NWX2	920749.0006	5305-01-478-9195	55	3
1NWX2	920749.0006	5305-01-478-9195	107	1
1NWX2	920749.0009	5305-01-478-9204	53	2
1NWX2	920771.0001		111	14
1NWX2	920771.0003	5310-01-479-3368	68	1
1NWX2	920794.0002	4730-01-484-5399	92	19
1NWX2	920798.0002	5331-01-479-2936	126	9
1NWX2	920799.0003	5340-01-480-7541	90	13
1NWX2	920800.0005	5340-01-479-3370	90	12
1NWX2	920803.0078	5305-01-479-5884	68	2
1NWX2	920812.0001	4730-01-480-2828	118	2
1NWX2	920812.0001	4730-01-480-2828	119	21
1NWX2	920812.0001	4730-01-480-2828	124	21
1NWX2	920812.0001	4730-01-480-2828	140	19
1NWX2	920812.0003	4730-01-480-3170	119	1
1NWX2	920812.0003	4730-01-480-3170	122	14
1NWX2	920812.0003	4730-01-480-3170	124	15
1NWX2	920812.0003	4730-01-480-3170	125	2
1NWX2	920812.0003	4730-01-480-3170	126	24
1NWX2	920812.0003	4730-01-480-3170	127	50
1NWX2	920812.0003	4730-01-480-3170	140	3
1NWX2	920812.0004	4730-01-481-0286	124	33
1NWX2	920812.0006	4730-01-480-2832	118	12
1NWX2	920812.0010	4730-01-481-0305	118	8
1NWX2	920818.0039	5340-01-479-7772	85	10
1NWX2	920834.0001	4730-01-481-0351	140	31
1NWX2	920834.0010	4730-01-484-3308	80	35
1NWX2	920842.0008	4820-01-479-5217	80	18
1NWX2	920842.0016	4810-01-480-4885	92	20
1NWX2	920844.0021	5310-01-478-4761	42	40
1NWX2	920857.0002	5930-01-479-2226	64	15

SECTION IV

TM 10-3930-675-24P

CROSS-REFERENCE INDEXES

PART NUMBER INDEX

CAGEC	PART NUMBER	NSN	FIG	ITEM
1NWX2	920882.0001	5905-01-484-4109	144	9
1NWX2	920887.0017	5305-01-478-9223	112	2
1NWX2	920890.0004	2540-01-479-3296	112	8
1NWX2	920900.0004	4730-01-479-8286	42	14
1NWX2	920905.0011	5365-01-479-8552	42	17
1NWX2	920926.0012	5320-01-480-6083	146	80
1NWX2	920928.0003	5340-01-478-4647	99	4
1NWX2	920928.0003	5340-01-478-4647	101	5
1NWX2	920943.0055	5996-01-480-2873	51	6
1NWX2	920946.0002	2510-01-478-3792	100	7
1NWX2	920946.0003		99	8
1NWX2	920946.0015	7690-01-480-6102	53	38
1NWX2	920946.0015	7690-01-480-6102	56	19
1NWX2	920946.0015	7690-01-480-6102	56	49
1NWX2	920946.0016	2510-01-480-5703	99	26
1NWX2	920946.0016	2510-01-480-5703	100	6
1NWX2	920946.0016	2510-01-480-5703	101	24
1NWX2	920950.0008	5365-01-480-5619	53	12
1NWX2	920952.0019	4730-01-479-8276	34	2
1NWX2	920952.0020	4730-01-484-5508	34	6
1NWX2	920952.0022	4730-01-478-4675	93	8
1NWX2	920952.0030	4720-01-479-8283	34	15
1NWX2	920956.0002	5305-01-484-2003	66	2
1NWX2	920956.0002	5305-01-484-2003	67	18
1NWX2	920956.0005	5305-01-478-9219	56	37
1NWX2	920965.0008	2590-01-480-3546	42	4
1NWX2	920966.0002	2930-01-479-8857	42	5
1NWX2	920968.0001		110	36
1NWX2	920969.0014	2940-01-479-8863	33	4
1NWX2	920969.0024	2940-01-480-0396	33	1
1NWX2	920970.0002	4730-01-480-2783	34	1
1NWX2	920971.0004	5930-01-422-5921	49	16
1NWX2	920971.0005	5930-01-421-8255	49	21
1NWX2	920971.0005	5930-01-421-8255	51	1
1NWX2	920971.0008	5930-01-422-5924	49	4

SECTION IV

TM 10-3930-675-24P

CROSS-REFERENCE INDEXES

PART NUMBER INDEX

CAGEC	PART NUMBER	NSN	FIG	ITEM
1NWX2	920971.0015	5930-01-479-2235	49	17
1NWX2	920971.0019	5930-01-421-7832	49	38
1NWX2	920973.0003	2540-01-484-3435	106	27
1NWX2	920981.0031	2530-01-479-9660	86	2
1NWX2	920995.0014	4720-01-479-8887	41	19
1NWX2	920999.0001	4730-01-479-3310	81	20
1NWX2	920999.0001	4730-01-479-3310	120	12
1NWX2	920999.0001	4730-01-479-3310	128	43
1NWX2	920999.0012	5365-01-478-4405	84	22
1NWX2	920999.0013	5365-01-480-0033	38	14
1NWX2	920999.0013	5365-01-480-0033	120	23
1NWX2	920999.0013	5365-01-480-0033	123	10
1NWX2	920999.0013	5365-01-480-0033	128	37
1NWX2	920999.0015		140	10
1NWX2	921004.0002	4730-01-479-5123	80	9
1NWX2	921014.0002		144	5
1NWX2	921014.0007	5310-01-484-3544	64	7
1NWX2	921021.0007	4820-01-484-4117	119	4
1NWX2	921021.0008	4820-01-484-4194	118	4
1NWX2	921030.0003	6240-01-421-3624	57	35
1NWX2	921039.0015	5331-01-479-8537	118	7
1NWX2	921054.0006	7690-01-484-3550	115	19
1NWX2	921055.0007	5340-01-481-6496	144	6
1NWX2	921055.0044	4820-01-480-4882	113	15
1NWX2	921060.0004	5340-01-479-2588	88	18
1NWX2	921060.0004	5340-01-479-2588	110	4
1NWX2	921068.0001	4730-01-484-4136	83	9
1NWX2	921078.0001	5325-01-478-5635	144	16
1NWX2	921078.0002	5325-01-480-6098	56	30
1NWX2	921079.0030	2990-01-479-9724	41	11
1NWX2	921096.0015	3030-01-479-5910	142	12
1NWX2	921308.0012	2540-01-478-4676	96	4
1NWX2	921367.0001		146	25
1NWX2	921375.0012	5325-01-484-6767	39	8
1NWX2	921400.0002		112	33

CROSS-REFERENCE INDEXES

PART NUMBER INDEX

CAGEC	PART NUMBER	NSN	FIG	ITEM
1NWX2	921418.0008	7690-01-479-2944	49	15
1NWX2	921418.0014	7690-01-479-2985	49	25
1NWX2	921418.0015	7690-01-479-2943	49	13
1NWX2	921418.0020	7690-01-479-7756	51	2
1NWX2	921418.0025	7690-01-479-2979	49	18
1NWX2	921418.0028	7690-01-479-2992	49	51
1NWX2	921418.0034	7690-01-479-2987	49	24
1NWX2	921418.0048	7690-01-479-3007	49	39
1NWX2	921418.0050	7690-01-479-3002	49	37
1NWX2	921418.0080	7690-01-479-2982	49	5
1NWX2	921418.0089	7690-01-479-2998	49	42
1NWX2	921418.0090	7690-01-479-2999	49	41
1NWX2	921418.0091	7690-01-479-3000	49	40
1NWX2	921418.0095	7690-01-479-7758	49	19
1NWX2	921432.0001	5935-01-479-4981	56	31
1NWX2	921437.0001	5975-01-480-5616	60	13
1NWX2	921438.0004	4010-01-478-4498	85	18
1NWX2	921438.0004	4010-01-478-4498	93	18
1NWX2	921438.0004	4010-01-478-4498	97	8
1NWX2	921438.0004	4010-01-478-4498	98	13
1NWX2	921438.0004	4010-01-478-4498	99	2
1NWX2	921438.0004	4010-01-478-4498	100	21
1NWX2	921438.0004	4010-01-478-4498	101	23
1NWX2	921438.0004	4010-01-478-4498	102	16
1NWX2	921447.0004	4730-01-479-5166	42	37
1NWX2	921463.0012	5365-01-480-5609	134	2
1NWX2	921463.0014	3120-01-484-7312	136	9
1NWX2	921464.0034	5330-01-480-6079	138	4
1NWX2	921477.0032	5360-01-480-2868	146	82
1NWX2	921571.0017	5915-01-480-5787	55	13
1NWX2	921571.0025	5920-01-480-5791	56	48
1NWX2	921609.0009	5340-01-478-3670	99	19
1NWX2	921609.0009	5340-01-478-3670	100	2
1NWX2	921609.0009	4030-01-478-4613	101	20
1NWX2	921610.0001	5340-01-478-4643	99	23

SECTION IV

TM 10-3930-675-24P

CROSS-REFERENCE INDEXES

PART NUMBER INDEX

CAGEC	PART NUMBER	NSN	FIG	ITEM
1NWX2	921610.0001	5340-01-478-4643	100	16
1NWX2	921655.0003	5340-01-478-4550	98	3
1NWX2	921689.0009	4730-01-481-0355	122	13
1NWX2	921702.0008	2540-01-484-3452	111	11
1NWX2	921702.0015	2540-01-481-4296	111	1
1NWX2	921732.0005		57	29
1NWX2	921732.0006	6250-01-479-5932	57	17
1NWX2	921732.0006	6250-01-479-5932	58	5
1NWX2	921780.0008	4810-01-479-7852	80	25
1NWX2	921780.0008	4810-01-479-7852	140	32
1NWX2	921780.0018	4820-01-479-7844	123	28
1NWX2	921780.0018	4820-01-479-7844	125	25
1NWX2	921780.0018	4820-01-479-7844	128	19
1NWX2	921780.0019	4820-01-484-5383	80	34
1NWX2	921797.0009	6140-01-479-4088	64	1
1NWX2	921830.0002	5945-01-480-2879	52	22
1NWX2	921830.0002	5945-01-480-2879	56	6
1NWX2	921831.0001	5945-01-484-6405	52	20
1NWX2	921876.0015	4820-01-480-5356	131	6
1NWX2	921886.0005	4720-01-479-8894	72	14
1NWX2	921899.175	5305-01-479-3369	70	7
1NWX2	921899.309	5305-01-479-2714	81	16
1NWX2	921899.310	5305-01-479-5908	2	5
1NWX2	921899.311	5305-01-479-2543	2	6
1NWX2	921899.311	5305-01-479-2543	119	35
1NWX2	921901.0004	5310-01-484-4755	41	3
1NWX2	921928.0013	2590-01-478-4623	36	2
1NWX2	921984.0004	5365-01-478-9586	56	8
1NWX2	922010.0001	5340-01-479-2611	49	23
1NWX2	922010.0004	5340-01-484-4412	49	29
1NWX2	922011.0001	6250-01-479-5949	49	2
1NWX2	922030.0002		45	9
1NWX2	922036.0012	6680-01-484-6895	49	6
1NWX2	922114.0010	4030-01-484-4095	64	8
1NWX2	922136.0004	5340-01-480-2884	41	13

CROSS-REFERENCE INDEXES

PART NUMBER INDEX

CAGEC	PART NUMBER	NSN	FIG	ITEM
1NWX2	922136.0007	5340-01-480-2914	41	10
1NWX2	922143.0039	4810-01-481-0292	120	24
1NWX2	922143.0039	4810-01-481-0292	123	9
1NWX2	922143.0039	4810-01-481-0292	129	25
1NWX2	922156.0008	5945-01-479-8579	56	15
1NWX2	922159.0003	5340-01-484-1982	111	12
1NWX2	922168.0010	3010-01-480-5817	131	8
1NWX2	922168.0010	3010-01-480-5817	132	31
1NWX2	922168.0010	3010-01-480-5817	133	43
1NWX2	922174.0011	4810-01-480-5335	126	13
1NWX2	922174.0015	4820-01-481-0318	127	20
1NWX2	922200.0003	5945-01-479-8576	52	42
1NWX2	922200.0003	5945-01-479-8576	56	36
1NWX2	922201.0001	5935-01-478-8468	56	52
1NWX2	922201.0002	5935-01-478-8475	56	51
1NWX2	922201.0006	5935-01-478-8480	53	25
1NWX2	922201.0006	5935-01-478-8480	55	17
1NWX2	922201.0009	5955-01-478-8478	52	25
1NWX2	922201.0009	5955-01-478-8478	53	29
1NWX2	922201.0010	5935-01-484-6411	52	26
1NWX2	922202.0001	5315-01-484-3032	56	4
1NWX2	922202.0002	5315-01-484-3028	56	5
1NWX2	922202.0006	5935-01-478-8449	53	23
1NWX2	922204.0001	5920-01-480-5760	56	53
1NWX2	922204.0075	5935-01-479-4980	52	44
1NWX2	922204.0075	5935-01-479-4980	55	4
1NWX2	922204.0076	5935-01-479-4974	52	5
1NWX2	922204.0076	5935-01-479-4974	55	26
1NWX2	922204.0083	5975-01-484-5991	52	24
1NWX2	922204.0085	5310-01-484-3597	52	28
1NWX2	922204.0086	5310-01-484-3568	52	27
1NWX2	922204.0087	5920-01-480-5759	53	30
1NWX2	922204.0088	5360-01-480-4816	53	35
1NWX2	922204.0089	5920-01-480-5778	53	42
1NWX2	922205.0002	5935-01-478-8463	52	36

CROSS-REFERENCE INDEXES

PART NUMBER INDEX

CAGEC	PART NUMBER	NSN	FIG	ITEM
1NWX2	922205.0002	5935-01-478-8463	53	37
1NWX2	922205.0002	5935-01-478-8463	55	8
1NWX2	922205.0002	5935-01-478-8463	56	47
1NWX2	922218.0001	6220-01-480-9536	58	25
1NWX2	922223.0005	4810-01-480-4863	131	1
1NWX2	922312.0007	4730-01-481-0354	120	6
1NWX2	922312.0007	4730-01-481-0354	129	16
1NWX2	922312.0008	4730-01-479-5162	80	17
1NWX2	922312.0008	4730-01-479-5162	120	8
1NWX2	922312.0008	4730-01-479-5162	128	16
1NWX2	922312.0008	4730-01-479-5162	129	13
1NWX2	922312.0008	4730-01-479-5162	131	5
1NWX2	922312.0013	4730-01-479-5172	80	29
1NWX2	922312.0013	4730-01-479-5172	81	12
1NWX2	922312.0013	4730-01-479-5172	120	10
1NWX2	922312.0013	4730-01-479-5172	123	20
1NWX2	922312.0013	4730-01-479-5172	124	39
1NWX2	922312.0013	4730-01-479-5172	129	12
1NWX2	922312.0013	4730-01-479-5172	140	40
1NWX2	922312.0015	4730-01-481-0283	131	2
1NWX2	922332.0005	2530-01-479-3929	79	1
1NWX2	922346.0001	5310-01-478-4633	52	13
1NWX2	922357.0015	5305-01-479-2720	45	2
1NWX2	922357.0015	5305-01-479-2720	110	24
1NWX2	922363.0013	4820-01-480-4845	123	32
1NWX2	922366.0007	4010-01-484-6499	64	9
1NWX2	922367.0005	5342-01-478-4500	93	10
1NWX2	922373.0016	5999-01-484-6406	49	10
1NWX2	922373.0017	5940-01-484-6664	49	9
1NWX2	922484.0001	4720-01-479-7884	72	11
1NWX2	922499.0002	4730-01-484-5396	125	28
1NWX2	922530.0025	4730-01-479-5199	124	19
1NWX2	922530.0025	4730-01-479-5199	130	4
1NWX2	922530.0026	4730-01-479-5198	21	3
1NWX2	922530.0026	4730-01-479-5198	130	21

CROSS-REFERENCE INDEXES

PART NUMBER INDEX

CAGEC	PART NUMBER	NSN	FIG	ITEM
1NWX2	922531.0008	4730-01-479-8489	42	13
1NWX2	922545.0012	2610-01-483-5847	87	2
1NWX2	922547.0004	2610-01-483-5849	87	1
1NWX2	922552.0002	2590-01-478-4599	98	4
1NWX2	922564.0002	5310-01-478-9198	52	35
1NWX2	922564.0002	5310-01-478-9198	55	7
1NWX2	922564.0002	5310-01-478-9198	56	45
1NWX2	922571.0002	5999-01-479-2233	110	14
1NWX2	922587.0004	4720-01-479-3328	118	16
1NWX2	922588.0007	4320-01-480-4784	129	45
1NWX2	922589.0007	4730-01-480-9633	131	7
1NWX2	922589.0008	3010-01-480-5811	127	43
1NWX2	922589.0008	3010-01-480-5811	131	9
1NWX2	922589.0008	3010-01-480-5811	132	23
1NWX2	922589.0008	3010-01-480-5811	133	40
1NWX2	922593.0022	2530-01-479-8497	80	5
1NWX2	922593.0024	2530-01-479-8501	92	11
1NWX2	922631.0006	4730-01-480-3472	34	7
1NWX2	922631.0014	4730-01-480-2827	34	16
1NWX2	922657.0002	4730-01-479-3222	113	25
1NWX2	922672.0005	5340-01-479-2960	80	4
1NWX2	922672.0008	5340-01-479-4700	92	12
1NWX2	922730.0007	5930-01-484-6418	51	12
1NWX2	922772.0032	3020-01-481-0323	95	4
1NWX2	922780.0002	4730-01-479-3284	112	12
1NWX2	922784.0015	2815-01-480-5358	1	1
1NWX2	922789.0003		114	3
1NWX2	922789.0008	4520-01-484-4712	114	2
1NWX2	922809.0004	5305-01-479-9007	118	18
1NWX2	922809.0005	5305-01-484-3512	124	14
1NWX2	922809.0006	5305-01-479-3993	118	17
1NWX2	922809.0007	5305-01-479-3212	124	22
1NWX2	922825.0067	5306-01-484-3045	52	9
1NWX2	922831.0007	4730-01-479-8307	41	18
1NWX2	922837.0006	4730-01-484-5980	129	20

SECTION IV

TM 10-3930-675-24P

CROSS-REFERENCE INDEXES

PART NUMBER INDEX

CAGEC	PART NUMBER	NSN	FIG	ITEM
1NWX2	922908.0004	4820-01-481-0290	92	35
1NWX2	922971.0003	2610-01-483-5851	86	4
1NWX2	922974.0004	5310-01-479-8987	75	6
1NWX2	922976.0040	4320-01-480-4889	124	18
1NWX2	922976.0041	4320-01-480-4877	118	5
1NWX2	922978.0001	5331-01-484-1934	144	23
1NWX2	923023.0023	5985-01-479-9639	59	13
1NWX2	923023.0024	5905-01-480-9513	60	5
1NWX2	923060.0001	5305-01-479-5926	142	8
1NWX2	923071.0001	2910-01-480-5775	123	22
1NWX2	923071.0002	4730-01-478-0353	122	20
1NWX2	923083.0013	2520-01-479-9656	75	1
1NWX2	923096.0001	4730-01-479-8301	34	18
1NWX2	923096.0015	5340-01-480-2908	41	21
1NWX2	923107.0900	5342-01-479-4283	110	33
1NWX2	923108.0547		110	21
1NWX2	923110.0588	2940-01-480-0401	33	7
1NWX2	923110.0589	2940-01-480-0398	33	6
1NWX2	923110.0668		140	15
1NWX2	923110.0669	2530-01-481-0264	82	17
1NWX2	923110.0701	5305-01-479-2234	63	3
1NWX2	923120.056	6220-01-479-5933	58	28
1NWX2	923137.0007	3020-01-480-4866	132	44
1NWX2	923140.0003	4820-01-480-5343	84	15
1NWX2	923140.0003	4820-01-480-5343	86	9
1NWX2	923141.0043	4320-01-480-4880	119	6
1NWX2	923157.0002	5340-01-479-4744	50	7
1NWX2	923157.0002	5340-01-479-4744	66	15
1NWX2	923162.0003	6680-01-484-6898	140	26
1NWX2	923171.0002	5340-01-480-6080	102	6
1NWX2	923183.0004	5935-01-479-2222	66	5
1NWX2	923186.0003	4730-01-480-5711	15	7
1NWX2	923190.0004	2590-01-479-8519	2	13
1NWX2	923190.0004	2590-01-479-8519	3	6
1NWX2	923248.0003	3110-01-478-4403	84	11

SECTION IV

TM 10-3930-675-24P

CROSS-REFERENCE INDEXES

PART NUMBER INDEX

CAGEC	PART NUMBER	NSN	FIG	ITEM
1NWX2	923248.0007	3120-01-480-0222	85	3
1NWX2	923276.0026		52	16
1NWX2	923276.0027	2920-01-484-4854	52	19
1NWX2	923276.0028	5940-01-478-8111	52	47
1NWX2	923276.0029	5940-01-479-4135	67	39
1NWX2	923276.0030	5940-01-479-4032	67	32
1NWX2	923276.0031	2920-01-478-9471	53	33
1NWX2	923276.0032	5940-01-479-4064	67	2
1NWX2	923276.0033	2920-01-478-9469	55	14
1NWX2	923276.0041		67	44
1NWX2	923284.0002	5340-01-479-2826	125	37
1NWX2	923284.0002	5340-01-479-2826	126	15
1NWX2	923284.0002	5340-01-479-2826	127	6
1NWX2	923285.0002	5340-01-479-2823	125	36
1NWX2	923285.0002	5340-01-479-2823	126	16
1NWX2	923285.0002	5340-01-479-2823	127	7
1NWX2	923290.0024	5920-01-448-5736	56	26
1NWX2	923290.0025	5920-01-479-8582	52	38
1NWX2	923290.0025	5920-01-479-8582	56	28
1NWX2	923290.0026	5920-01-479-8581	56	27
1NWX2	923290.0027	5920-01-479-8580	56	22
1NWX2	923290.0028	5920-01-479-4984	50	10
1NWX2	923290.0028	5920-01-479-4984	66	18
1NWX2	923305.0001	4720-01-479-2642	15	12
1NWX2	923305.0001	4720-01-479-2642	69	3
1NWX2	923308.0001	6685-01-480-0085	33	3
1NWX2	923379.0001	5340-01-479-3480	58	15
1NWX2	923393.0001	5310-01-484-4783	146	42
1NWX2	923405.0002	5985-01-479-8401	54	15
1NWX2	923405.0002	5985-01-479-8401	60	30
1NWX2	923436.0398		144	17
1NWX2	923447.0006	5895-01-480-5783	56	9
1NWX2	923455.0018	2540-01-479-3941	104	16
1NWX2	923458.0759	4730-01-479-3219	113	16
1NWX2	923464.0003	3120-01-479-2764	113	22

SECTION IV

TM 10-3930-675-24P

CROSS-REFERENCE INDEXES

PART NUMBER INDEX

CAGEC	PART NUMBER	NSN	FIG	ITEM
1NWX2	923470.0014	7690-01-484-3047	115	10
1NWX2	923502.0001	5340-01-479-2912	33	5
1NWX2	923543.0005	4810-01-480-5337	81	1
1NWX2	923543.0020	4820-01-480-5339	125	15
1NWX2	923543.0021	4820-01-484-5400	124	45
1NWX2	923550.0003	5310-01-484-3525	49	53
1NWX2	923562.0045	2520-01-480-4787	76	1
1NWX2	923562.0046	2520-01-480-4788	77	1
1NWX2	923566.0001	5975-01-479-4145	81	21
1NWX2	923576.0006	6620-01-480-6885	122	7
1NWX2	923576.0007	4330-01-485-0366	122	11
1NWX2	923581.0018	2930-01-480-4861	42	25
1NWX2	923584.0001	6220-01-479-2668	57	34
1NWX2	923607.0003	9535-01-480-4806	53	16
1NWX2	923607.0003	9535-01-480-4806	55	20
1NWX2	923607.0004	9535-01-480-4800	52	29
1NWX2	923607.0004	9535-01-480-4800	53	36
1NWX2	923607.0004	9535-01-480-4800	55	15
1NWX2	923610.0001	5340-01-478-5621	66	24
1NWX2	923610.0001	5340-01-478-5621	80	41
1NWX2	923610.0001	5340-01-478-5621	90	14
1NWX2	923610.0001	5340-01-478-5621	124	4
1NWX2	923610.0001	5340-01-478-5621	143	7
1NWX2	923625.0007	6625-01-479-2232	60	14
1NWX2	923627.0001	5340-01-478-9215	56	41
1NWX2	923627.0002	2920-01-478-9472	56	38
1NWX2	923627.0003	5340-01-478-9217	56	40
1NWX2	923657.0001	5310-01-480-2843	93	25
1NWX2	923657.0001	5310-01-480-2843	135	7
1NWX2	923657.0001	5310-01-480-2843	145	6
1NWX2	923657.0003	5310-01-484-4760	2	4
1NWX2	923657.0003	5310-01-484-4760	101	40
1NWX2	923657.0004	5310-01-478-4640	45	5
1NWX2	923657.0004		132	35
1NWX2	923657.0004	5310-01-478-4640	136	6

CROSS-REFERENCE INDEXES

PART NUMBER INDEX

CAGEC	PART NUMBER	NSN	FIG	ITEM
1NWX2	923657.0005	5310-01-478-4638	36	8
1NWX2	923657.0005	5310-01-478-4638	94	7
1NWX2	923657.0005	5310-01-478-4638	94	9
1NWX2	923657.0005	5310-01-478-4638	102	14
1NWX2	923657.0006	5310-01-479-2727	2	3
1NWX2	923657.0006	5310-01-479-2727	3	3
1NWX2	923657.0006	5310-01-479-2727	59	16
1NWX2	923657.0006	5310-01-479-2727	108	1
1NWX2	923657.0009	5310-01-479-2884	68	6
1NWX2	923657.0011	5310-01-480-3142	76	2
1NWX2	923691.0013	4130-01-484-9975	144	1
1NWX2	923699.0022	2530-01-480-3544	53	8
1NWX2	923699.0023	5340-01-478-9200	53	7
1NWX2	923699.0024	2990-01-479-3925	88	21
1NWX2	923702.0001	5975-01-484-6641	52	33
1NWX2	923702.0003	6150-01-478-8105	52	7
1NWX2	923702.0003	6150-01-478-8105	53	41
1NWX2	923702.0003	6150-01-478-8105	55	5
1NWX2	923702.0004	6150-01-478-7912	52	6
1NWX2	923702.0004	6150-01-478-7912	53	39
1NWX2	923702.0004	6150-01-478-7912	55	25
1NWX2	923711.0029	4810-01-480-5708	133	48
1NWX2	923726.0211	2930-01-484-4105	144	25
1NWX2	923726.0380	5310-01-479-8568	77	21
1NWX2	923726.0425	5340-01-479-8569	78	4
1NWX2	923726.0430	2530-01-480-5706	78	8
1NWX2	923726.0433	5315-01-480-2872	78	2
1NWX2	923726.0435	5945-01-479-8352	78	7
1NWX2	923726.0436	5365-01-480-7136	78	6
1NWX2	923726.0437	5331-01-479-8949	78	9
1NWX2	923726.0439	5935-01-480-2869	78	17
1NWX2	923726.0440	5330-01-480-3146	78	16
1NWX2	923726.0603	4720-01-484-5979	113	14
1NWX2	923726.0610	5331-01-484-4789	113	12
1NWX2	923727.0504	5331-01-479-8946	78	18

CROSS-REFERENCE INDEXES

PART NUMBER INDEX

CAGEC	PART NUMBER	NSN	FIG	ITEM
1NWX2	923727.0556		71	12
1NWX2	923727.0846	2540-01-479-3907	110	32
1NWX2	923727.0848	6350-01-479-2918	110	13
1NWX2	923734.0002	5970-01-479-4060	66	28
1NWX2	923748.0007	6150-01-480-0100	52	41
1NWX2	923748.0007	6150-01-480-0100	56	32
1NWX2	923748.0007	6150-01-480-0100	56	39
1NWX2	923748.0009	6150-01-479-9047	52	11
1NWX2	923748.0009	6150-01-479-9047	53	18
1NWX2	923748.0009	6150-01-479-9047	55	19
1NWX2	923748.0009	6150-01-479-9047	56	46
1NWX2	923748.0011	6150-01-480-0079	56	33
1NWX2	923748.0011	6150-01-480-0079	56	39
1NWX2	923754.0002	4720-01-480-5803	53	40
1NWX2	923754.0002	4720-01-480-5803	67	23
1NWX2	923754.0004	4720-01-481-0256	82	5
1NWX2	923754.0004	4720-01-481-0256	124	44
1NWX2	923764.0304	2520-01-479-3908	88	1
1NWX2	923764.0305	5360-01-479-2914	88	3
1NWX2	923764.0306	3120-01-479-4287	88	9
1NWX2	923764.0308	5342-01-479-4284	88	12
1NWX2	923764.0309	5340-01-479-2913	88	2
1NWX2	923764.0310	3120-01-484-9903	88	10
1NWX2	923828.0329		133	31
1NWX2	923828.0448	2530-01-480-3543	86	7
1NWX2	923828.0449	2530-01-484-4196	86	6
1NWX2	923828.0450	2530-01-480-3543	86	5
1NWX2	923828.0454	5365-01-479-9230	77	20
1NWX2	923828.0491	2530-01-479-9662	78	3
1NWX2	923828.0492	5340-01-480-3107	78	23
1NWX2	923828.0493		78	23
1NWX2	923828.0494	2530-01-479-8882	78	21
1NWX2	923828.0495	2530-01-479-9665	78	21
1NWX2	923828.0496	5305-01-480-4839	78	22
1NWX2	923828.0497	2530-01-479-8877	78	20

CROSS-REFERENCE INDEXES

PART NUMBER INDEX

CAGEC	PART NUMBER	NSN	FIG	ITEM
1NWX2	923828.0498		78	12
1NWX2	923828.0499		78	10
1NWX2	923828.0500		78	11
1NWX2	923828.0501		78	14
1NWX2	923828.0502		78	19
1NWX2	923828.0503		78	1
1NWX2	923828.0504	5330-01-480-3143	78	5
1NWX2	923828.0505		78	13
1NWX2	923828.0525		75	4
1NWX2	923828.0541		77	3
1NWX2	923828.0542		77	4
1NWX2	923828.0575		77	5
1NWX2	923828.0576		77	6
1NWX2	923828.0577		77	2
1NWX2	923828.0589	2520-01-480-3548	75	3
1NWX2	923828.0590	2520-01-479-9646	75	2
1NWX2	923828.0610	2940-01-479-9723	73	10
1NWX2	923828.0611		85	9
1NWX2	923828.0612	4820-01-480-5357	85	8
1NWX2	923828.0613	3020-01-481-0316	95	7
1NWX2	923828.0614	5340-01-479-2818	95	5
1NWX2	923828.0615	9510-01-480-9623	95	6
1NWX2	923828.0616	4720-01-479-3204	79	17
1NWX2	923828.0617	4720-01-479-3202	79	18
1NWX2	923828.0618	4720-01-479-3199	79	19
1NWX2	923828.0619	4720-01-479-3334	79	21
1NWX2	923828.0620	4720-01-479-3333	79	22
1NWX2	923828.0621	4720-01-479-3332	79	23
1NWX2	923828.0622	4720-01-479-3331	79	24
1NWX2	923828.0623	4720-01-479-3330	79	3
1NWX2	923828.0625	4720-01-479-3878	132	12
1NWX2	923828.0626	4720-01-479-4021	132	11
1NWX2	923828.0627	4720-01-479-3884	133	37
1NWX2	923828.0628	4720-01-479-3888	133	8
1NWX2	923828.0629	4720-01-479-4011	133	5

CROSS-REFERENCE INDEXES

PART NUMBER INDEX

CAGEC	PART NUMBER	NSN	FIG	ITEM
1NWX2	923828.0630	4720-01-479-3916	133	14
1NWX2	923828.0631	4720-01-479-8895	133	59
1NWX2	923828.0632	4720-01-479-3923	133	25
1NWX2	923828.0633	4720-01-479-4019	133	26
1NWX2	923828.0634	4720-01-479-4017	133	24
1NWX2	923828.0635	4720-01-479-4003	133	63
1NWX2	923828.0636	4720-01-479-4001	133	62
1NWX2	923828.0637	4720-01-479-3996	133	36
1NWX2	923828.0642	4720-01-479-4013	133	60
1NWX2	923828.0643	4720-01-479-3999	133	16
1NWX2	923828.0646	2510-01-478-5426	109	8
1NWX2	923828.0647	2510-01-478-5428	109	4
1NWX2	923828.0648	2510-01-478-5429	109	10
1NWX2	923828.0649	2510-01-478-5430	109	5
1NWX2	923828.0650	2510-01-478-5431	109	1
1NWX2	923828.0651	2510-01-479-3291	109	3
1NWX2	923828.0652	2510-01-479-3293	109	6
1NWX2	923828.0654	9320-01-479-2718	109	2
1NWX2	923828.0656	5310-01-479-2210	106	31
1NWX2	923828.0657	4730-01-479-3283	88	24
1NWX2	923828.0657	4730-01-479-3283	112	13
1NWX2	923828.0658	5310-01-479-2906	110	7
1NWX2	923828.0659	2540-01-479-4397	112	9
1NWX2	923828.0660	2540-01-479-4403	112	10
1NWX2	923828.0661	5310-01-479-3430	112	3
1NWX2	923828.0662	5305-01-479-3422	40	2
1NWX2	923828.0662	5305-01-479-3422	112	4
1NWX2	923828.0666	2510-01-479-3935	104	14
1NWX2	923828.0667	2540-01-479-3910	104	20
1NWX2	923828.0668	2590-01-479-3937	104	19
1NWX2	923828.0669	2540-01-479-3940	104	15
1NWX2	923828.0670	5340-01-479-2929	104	22
1NWX2	923828.0671	5340-01-479-7754	104	7
1NWX2	923828.0672	3040-01-479-3886	104	8
1NWX2	923828.0673	3040-01-479-3902	104	9

CROSS-REFERENCE INDEXES

PART NUMBER INDEX

CAGEC	PART NUMBER	NSN	FIG	ITEM
1NWX2	923828.0677		104	1
1NWX2	923828.0678	4810-01-479-3934	79	4
1NWX2	923828.0679	4730-01-479-3228	79	10
1NWX2	923828.0680	4730-01-479-3226	79	11
1NWX2	923828.0681	4730-01-479-3224	79	14
1NWX2	923828.0682	4730-01-479-3220	79	2
1NWX2	923828.0683	4730-01-479-3229	79	16
1NWX2	923828.0684	4730-01-479-3232	79	20
1NWX2	923828.0686	2990-01-479-3922	40	1
1NWX2	923828.0687	2540-01-479-3918	83	10
1NWX2	923828.0688	5340-01-479-2696	88	28
1NWX2	923828.0689	2540-01-479-3912	88	22
1NWX2	923828.0690	3040-01-479-8512	83	13
1NWX2	923828.0692	5315-01-479-2675	83	12
1NWX2	923828.0693	5315-01-479-2799	83	7
1NWX2	923828.0694	3040-01-479-3885	83	15
1NWX2	923828.0696	3120-01-479-7883	88	32
1NWX2	923828.0697	3040-01-479-3897	88	17
1NWX2	923828.0698	5325-01-479-2797	83	6
1NWX2	923828.0699	5305-01-479-2798	88	25
1NWX2	923828.0700	5305-01-479-2800	83	11
1NWX2	923828.0702	5305-01-479-2878	110	10
1NWX2	923828.0703	5310-01-479-3425	110	9
1NWX2	923828.0705	5305-01-479-3420	88	29
1NWX2	923828.0707	5305-01-479-2888	88	33
1NWX2	923828.0709	5305-01-479-2885	83	2
1NWX2	923828.0709	5305-01-479-2885	114	10
1NWX2	923828.0709	5305-01-479-2885	114	26
1NWX2	923828.0710	5310-01-479-3380	88	23
1NWX2	923828.0713	2540-01-479-2313	110	20
1NWX2	923828.0714	5310-01-479-2575	110	8
1NWX2	923828.0715	5305-01-479-2875	110	6
1NWX2	923828.0716	5305-01-479-2585	110	2
1NWX2	923828.0716	5305-01-479-2585	110	12
1NWX2	923828.0717	2510-01-484-6132	146	9

CROSS-REFERENCE INDEXES

PART NUMBER INDEX

CAGEC	PART NUMBER	NSN	FIG	ITEM
1NWX2	923828.0718	9510-01-484-4788	146	10
1NWX2	923828.0719	9510-01-484-4787	146	3
1NWX2	923828.0741	5365-01-479-4299	146	29
1NWX2	923828.0742	5340-01-484-3547	146	30
1NWX2	923828.0743	3040-01-484-4847	146	14
1NWX2	923828.0746	5305-01-484-3594	146	18
1NWX2	923828.0746	5305-01-484-3594	146	48
1NWX2	923828.0751	5305-01-484-3574	146	35
1NWX2	923828.0752	5310-01-484-3500	146	36
1NWX2	923828.0755	9520-01-484-4649	146	15
1NWX2	923828.0756	3040-01-484-4807	138	16
1NWX2	923828.0758	5305-01-484-4778	146	67
1NWX2	923828.0764	2520-01-484-4254	70	2
1NWX2	923828.0769	5365-01-484-6638	146	31
1NWX2	923828.0774	5340-01-484-4620	146	26
1NWX2	923828.0776	5340-01-484-3426	146	5
1NWX2	923828.0777	5340-01-484-4617	146	8
1NWX2	923828.0780	5325-01-484-4647	146	65
1NWX2	923828.0781	5340-01-484-4621	146	1
1NWX2	923828.0785	5340-01-484-4651	132	45
1NWX2	923828.0787	4730-01-484-4856	132	39
1NWX2	923828.0788	4710-01-484-4855	132	40
1NWX2	923828.0789		132	47
1NWX2	923828.0790	5365-01-484-6018	132	2
1NWX2	923828.0791	4820-01-484-5406	132	6
1NWX2	923828.0791	4820-01-484-5406	133	54
1NWX2	923828.0794	4730-01-484-5984	132	9
1NWX2	923828.0795	4730-01-484-6088	132	10
1NWX2	923828.0796	5305-01-484-4669	132	7
1NWX2	923828.0797	5330-01-484-3523	132	3
1NWX2	923828.0798	4730-01-484-6103	132	8
1NWX2	923828.0798		133	21
1NWX2	923828.0801	4820-01-484-4841	133	58
1NWX2	923828.0802	4820-01-484-5404	133	19
1NWX2	923828.0803	4820-01-484-4861	133	20

CROSS-REFERENCE INDEXES

PART NUMBER INDEX

CAGEC	PART NUMBER	NSN	FIG	ITEM
1NWX2	923828.0804	4720-01-484-4844	133	33
1NWX2	923828.0805	4720-01-484-5871	133	32
1NWX2	923828.0818	4730-01-484-4848	133	29
1NWX2	923828.0819	4730-01-484-4835	133	30
1NWX2	923828.0821	4730-01-484-4828	133	28
1NWX2	923828.0822	4730-01-484-4826	133	9
1NWX2	923828.0823	4730-01-484-4824	133	13
1NWX2	923828.0826	5305-01-484-3511	133	55
1NWX2	923828.0827	4730-01-484-4822	133	34
1NWX2	923828.0828	4730-01-484-4818	133	6
1NWX2	923828.0829	5305-01-484-3068	133	35
1NWX2	923828.0830	5340-01-484-4650	133	52
1NWX2	923828.0836		146	88
1NWX2	923828.0837	5315-01-484-4668	138	1
1NWX2	923828.0841	5315-01-484-3526	146	89
1NWX2	923828.0842	5310-01-484-3510	146	76
1NWX2	923828.0843	5310-01-484-3422	146	77
1NWX2	923828.0846		146	79
1NWX2	923828.0851	5315-01-484-4667	138	13
1NWX2	923828.0858	4310-01-480-5807	70	4
1NWX2	923828.0859	5305-01-479-8921	70	6
1NWX2	923828.0860	5310-01-480-2882	70	5
15434	923828.0870		61	14
1NWX2	923828.0871	4130-01-479-2593	113	35
1NWX2	923828.0872	4130-01-479-2596	113	4
1NWX2	923828.0873		113	3
1NWX2	923828.0874	4140-01-479-2644	113	2
1NWX2	923828.0876	4710-01-479-8308	79	15
1NWX2	923828.0877	2540-01-479-4394	105	18
1NWX2	923828.0878	2510-01-479-2335	105	17
1NWX2	923828.0879	4120-01-479-2579	113	1
1NWX2	923828.0881	2540-01-479-3265	114	27
1NWX2	923828.0882	2540-01-479-3268	114	13
1NWX2	923828.0910	5940-01-484-7353	54	8
1NWX2	923828.0911	5940-01-484-7354	54	12

SECTION IV

TM 10-3930-675-24P

CROSS-REFERENCE INDEXES

PART NUMBER INDEX

CAGEC	PART NUMBER	NSN	FIG	ITEM
1NWX2	923828.0912	5940-01-484-7349	54	4
1NWX2	923828.0914	6145-01-484-6409	52	57
1NWX2	923828.0916		58	11
1NWX2	923828.0922	5340-01-484-3527	54	16
1NWX2	923828.0923	5975-01-484-5988	52	58
1NWX2	923828.0924	5975-01-484-7341	54	10
1NWX2	923828.0925	5975-01-484-7337	54	6
1NWX2	923828.0928		54	7
1NWX2	923828.0929		54	11
1NWX2	923828.0930	5999-01-484-6412	54	1
1NWX2	923828.0945	7690-01-479-2980	49	12
1NWX2	923828.0946	2510-01-479-8491	106	13
1NWX2	923828.0947	2540-01-480-7229	106	33
1NWX2	923828.0951	5340-01-479-8900	106	40
1NWX2	923828.0953	5340-01-479-3355	106	25
1NWX2	923828.0954	9520-01-479-4730	106	1
1NWX2	923828.0956	5340-01-479-2730	106	8
1NWX2	923828.0959	5340-01-479-2729	106	42
1NWX2	923828.0962	5340-01-479-2728	106	22
1NWX2	923828.0965	2510-01-479-8488	106	37
1NWX2	923828.0966	2510-01-479-2314	106	14
1NWX2	923828.0968	9510-01-479-2604	106	15
1NWX2	923828.0969	5306-01-479-2603	106	16
1NWX2	923828.0970	5340-01-479-2601	106	17
1NWX2	923828.0971	5315-01-479-9544	106	18
1NWX2	923828.0972	9510-01-479-2599	106	19
1NWX2	923828.0973	5325-01-479-2274	106	20
1NWX2	923828.0974	5310-01-479-2272	106	21
1NWX2	923828.0978	7690-01-479-7759	49	20
1NWX2	923828.0979	7690-01-479-2988	49	22
1NWX2	923828.0980	7690-01-479-2989	49	48
1NWX2	923828.0981	7690-01-479-2991	49	49
1NWX2	923828.0989	5340-01-484-4777	146	72
1NWX2	923828.0990	5340-01-484-4618	146	27
1NWX2	923828.0991	5340-01-484-4619	146	28

SECTION IV

TM 10-3930-675-24P

CROSS-REFERENCE INDEXES

PART NUMBER INDEX

CAGEC	PART NUMBER	NSN	FIG	ITEM
1NWX2	923828.0994	4720-01-479-3997	133	44
1NWX2	923828.0995	4720-01-479-4018	133	27
1NWX2	923828.0997	4720-01-479-4005	133	10
1NWX2	923828.0998	4720-01-479-4007	133	12
1NWX2	923828.0999		78	15
1NWX2	923837.0008	4810-01-480-5342	128	35
1NWX2	923837.0009	4820-01-484-5401	127	36
1NWX2	923857.0070	3110-01-479-8050	138	18
1NWX2	923857.0070	3110-01-479-8050	138	22
1NWX2	923863.0507	2510-01-479-3230	114	25
1NWX2	923863.3099	2815-01-479-8859	42	3
1NWX2	923863.3134	2540-01-479-3873	112	27
1NWX2	923863.4852	2590-01-484-4833	110	35
1NWX2	923863.5045	6220-01-479-2995	49	50
1NWX2	923863.7160		146	64
1NWX2	923863.7378	3020-01-480-5793	146	32
1NWX2	923863.7449	5305-01-484-1951	106	30
1NWX2	923863.7670	5330-01-484-4687	132	26
1NWX2	923863.7803	5325-01-479-8467	138	15
1NWX2	923863.7968		54	21
1NWX2	923863.7976		138	12
1NWX2	923863.7976	5305-01-484-4658	146	86
1NWX2	923863.8263	4730-01-479-5170	133	64
1NWX2	923864.1214	5305-01-484-4700	114	20
1NWX2	923864.1219	5305-01-479-2656	54	2
1NWX2	923864.1219	5305-01-479-2656	146	39
1NWX2	923864.1294	5310-01-479-2774	146	81
1NWX2	923864.1485	3110-01-479-4285	83	8
1NWX2	923864.1957	5330-01-479-3419	112	16
1NWX2	923865.6948	3010-01-480-5813	127	45
1NWX2	923865.6948	3010-01-480-5813	131	10
1NWX2	923865.6948	3010-01-480-5813	132	24
1NWX2	923865.6948	3010-01-480-5813	133	42
1NWX2	923870.0001	5310-01-484-3571	49	27
1NWX2	923872.0309	5305-01-479-2789	104	25

SECTION IV

TM 10-3930-675-24P

CROSS-REFERENCE INDEXES

PART NUMBER INDEX

CAGEC	PART NUMBER	NSN	FIG	ITEM
1NWX2	923872.0354	5305-01-479-2768	146	51
1NWX2	923872.0392	5310-01-484-3085	54	3
1NWX2	923872.0659	6350-01-484-1974	63	1
1NWX2	923873.0001	5331-01-479-8935	91	5
1NWX2	923873.0002	5331-01-478-3800	121	2
1NWX2	923873.0002	5331-01-478-3800	137	4
1NWX2	923873.0003	5331-01-478-3810	137	8
1NWX2	923873.0004	5331-01-478-3788	84	14
1NWX2	923873.0006	5331-01-479-8564	77	18
1NWX2	923873.0007	5331-01-479-8983	91	8
1NWX2	923873.0008	5331-01-479-4719	85	2
1NWX2	923873.0009	5331-01-478-4626	93	20
1NWX2	923873.0010	5331-01-479-2845	123	7
1NWX2	923874.0001	5315-01-478-3784	84	21
1NWX2	923879.0006	4730-01-484-6184	15	10
1NWX2	923881.0001	4730-01-481-0279	21	2
1NWX2	923881.0001	4730-01-481-0279	80	33
1NWX2	923881.0001	4730-01-481-0279	81	11
1NWX2	923881.0001	4730-01-481-0279	92	2
1NWX2	923881.0001	4730-01-481-0279	120	25
1NWX2	923881.0001	4730-01-481-0279	123	2
1NWX2	923881.0001	4730-01-481-0279	124	25
1NWX2	923881.0001	4730-01-481-0279	126	12
1NWX2	923881.0001	4730-01-481-0279	129	17
1NWX2	923881.0001	4730-01-481-0279	130	1
1NWX2	923881.0002	4730-01-479-3271	81	2
1NWX2	923881.0002	4730-01-479-3271	127	35
1NWX2	923881.0002	4730-01-479-3271	129	1
1NWX2	923881.0003	4730-01-479-3272	81	35
1NWX2	923881.0003	4730-01-479-3272	127	28
1NWX2	923881.0003	4730-01-479-3272	131	14
1NWX2	923881.0003	4730-01-479-3272	133	18
1NWX2	923881.0003	4730-01-479-3272	140	35
1NWX2	923881.0004	4730-01-480-5333	80	16
1NWX2	923881.0004	4730-01-480-5333	81	28

CROSS-REFERENCE INDEXES

PART NUMBER INDEX

CAGEC	PART NUMBER	NSN	FIG	ITEM
1NWX2	923881.0004	4730-01-480-5333	119	15
1NWX2	923881.0004	4730-01-480-5333	120	7
1NWX2	923881.0004	4730-01-480-5333	124	40
1NWX2	923881.0004	4730-01-480-5333	127	13
1NWX2	923881.0004	4730-01-480-5333	127	16
1NWX2	923881.0004	4730-01-480-5333	128	5
1NWX2	923881.0004	4730-01-480-5333	129	15
1NWX2	923881.0004	4730-01-480-5333	131	3
1NWX2	923881.0004	4730-01-480-5333	133	23
1NWX2	923881.0004	4730-01-480-5333	140	33
1NWX2	923881.0005	4730-01-481-0289	80	24
1NWX2	923881.0005	4730-01-481-0289	81	22
1NWX2	923881.0005	4730-01-481-0289	90	21
1NWX2	923881.0005	4730-01-481-0289	125	17
1NWX2	923881.0006	4730-01-481-0269	82	31
1NWX2	923881.0006	4730-01-481-0269	90	23
1NWX2	923881.0006	4730-01-481-0269	92	15
1NWX2	923881.0006	4730-01-481-0269	140	5
1NWX2	923881.0007	4730-01-481-0261	124	28
1NWX2	923881.0008	4730-01-481-0266	92	13
1NWX2	923881.0010	4730-01-481-0303	119	38
1NWX2	923881.0010	4730-01-481-0303	120	29
1NWX2	923881.0010	4730-01-481-0303	122	2
1NWX2	923881.0010	4730-01-481-0303	127	27
1NWX2	923881.0010	4730-01-481-0303	140	46
1NWX2	923881.0011	4730-01-480-3476	122	18
1NWX2	923881.0012	4730-01-479-3276	82	15
1NWX2	923881.0012	4730-01-479-3276	140	21
1NWX2	923881.0016	4730-01-479-8327	77	12
1NWX2	923881.0016	4730-01-479-8327	80	39
1NWX2	923881.0018	4730-01-479-5160	124	42
1NWX2	923881.0019	4730-01-481-0270	82	28
1NWX2	923881.0019	4730-01-481-0270	92	22
1NWX2	923881.0020	4730-01-481-0259	82	1
1NWX2	923881.0021	4730-01-481-0268	140	37

SECTION IV

TM 10-3930-675-24P

CROSS-REFERENCE INDEXES

PART NUMBER INDEX

CAGEC	PART NUMBER	NSN	FIG	ITEM
1NWX2	923881.0022	4730-01-479-8278	73	9
1NWX2	923881.0022	4730-01-479-8278	82	3
1NWX2	923881.0023	4730-01-479-3279	81	14
1NWX2	923881.0025	4730-01-480-3475	119	5
1NWX2	923881.0029	4730-01-481-0258	82	24
1NWX2	923881.0029	4730-01-481-0258	124	2
1NWX2	923881.0029	4730-01-481-0258	127	31
1NWX2	923881.0029	4730-01-481-0258	133	53
1NWX2	923881.0030	4730-01-481-0320	127	10
1NWX2	923881.0031	4730-01-481-0276	80	47
1NWX2	923881.0031	4730-01-481-0276	81	6
1NWX2	923881.0031	4730-01-481-0276	90	2
1NWX2	923881.0034	4730-01-481-0344	125	39
1NWX2	923881.0034	4730-01-481-0344	126	19
1NWX2	923881.0034	4730-01-481-0344	127	5
1NWX2	923881.0035	4730-01-479-5210	130	11
1NWX2	923881.0036	4730-01-479-8851	80	44
1NWX2	923881.0036	4730-01-479-8851	81	5
1NWX2	923881.0036	4730-01-479-8851	133	46
1NWX2	923881.0038	4730-01-481-0331	125	31
1NWX2	923881.0039	4730-01-479-8879	15	9
1NWX2	923881.0039	4730-01-479-8879	140	25
1NWX2	923881.0040	4730-01-479-3301	80	51
1NWX2	923881.0040	4730-01-479-3301	120	19
1NWX2	923881.0040	4730-01-479-3301	127	33
1NWX2	923881.0040	4730-01-479-3301	132	4
1NWX2	923881.0040	4730-01-479-3301	133	65
1NWX2	923881.0041	4730-01-481-0329	125	34
1NWX2	923881.0042	4730-01-481-0352	120	2
1NWX2	923881.0042	4730-01-481-0352	129	14
1NWX2	923881.0044	4730-01-479-8294	73	13
1NWX2	923881.0045	4730-01-480-3474	69	21
1NWX2	923881.0046	4730-01-480-5716	6	9
1NWX2	923882.0001	4730-01-481-0328	126	11
1NWX2	923882.0001	4730-01-481-0328	129	11

CROSS-REFERENCE INDEXES

PART NUMBER INDEX

CAGEC	PART NUMBER	NSN	FIG	ITEM
1NWX2	923882.0001	4730-01-481-0328	129	31
1NWX2	923882.0002	4730-01-479-8966	38	15
1NWX2	923882.0002	4730-01-479-8966	129	43
1NWX2	923882.0004	4730-01-479-8911	38	16
1NWX2	923882.0005	4730-01-481-0349	80	26
1NWX2	923882.0005	4730-01-481-0349	123	26
1NWX2	923882.0005	4730-01-481-0349	128	24
1NWX2	923882.0005	4730-01-481-0349	131	18
1NWX2	923882.0005	4730-01-481-0349	133	4
1NWX2	923882.0006	4730-01-481-0267	90	9
1NWX2	923882.0009	4730-01-481-0347	140	43
1NWX2	923882.0010	4730-01-479-3273	81	4
1NWX2	923882.0010	4730-01-479-3273	128	41
1NWX2	923882.0010	4730-01-479-3273	132	5
1NWX2	923882.0010	4730-01-479-3273	133	17
1NWX2	923882.0011	4730-01-479-3275	82	34
1NWX2	923882.0012	4730-01-479-3305	80	55
1NWX2	923882.0013	4730-01-479-5207	82	22
1NWX2	923882.0014	4730-01-484-5388	92	21
1NWX2	923882.0015	4730-01-481-0333	82	23
1NWX2	923882.0016	4730-01-479-8961	73	2
1NWX2	923882.0019	4730-01-484-5391	125	14
1NWX2	923883.0002	4730-01-481-0275	92	31
1NWX2	923883.0002	4730-01-481-0275	123	19
1NWX2	923883.0002	4730-01-481-0275	130	6
1NWX2	923883.0002	4730-01-481-0275	140	41
1NWX2	923883.0003	4730-01-479-8846	80	12
1NWX2	923883.0003	4730-01-479-8846	119	14
1NWX2	923883.0003	4730-01-479-8846	120	11
1NWX2	923883.0003	4730-01-479-8846	128	15
1NWX2	923883.0003	4730-01-479-8846	131	26
1NWX2	923883.0006	4730-01-481-0262	124	35
1NWX2	923883.0009	4730-01-480-5719	131	29
1NWX2	923883.0012	4730-01-479-5183	130	13
1NWX2	923883.0013	5975-01-484-7278	79	13

CROSS-REFERENCE INDEXES

PART NUMBER INDEX

CAGEC	PART NUMBER	NSN	FIG	ITEM
1NWX2	923883.0014	4730-01-484-5392	131	16
1NWX2	923883.0014	4730-01-484-5392	133	56
1NWX2	923883.0015	4730-01-479-5187	130	10
1NWX2	923883.0016		133	15
1NWX2	923883.0017	4730-01-479-5184	80	45
1NWX2	923883.0017	4730-01-479-5184	133	47
1NWX2	923883.0019	4730-01-481-0332	125	32
1NWX2	923883.0021	4730-01-480-2826	122	27
1NWX2	923883.0022	4730-01-479-3312	80	19
1NWX2	923883.0022	4730-01-479-3312	125	20
1NWX2	923883.0023	4730-01-484-5384	81	38
1NWX2	923883.0024	4730-01-479-3205	79	5
1NWX2	923883.0024	4730-01-479-3205	80	53
1NWX2	923883.0026	4730-01-481-0335	120	5
1NWX2	923883.0026	4730-01-481-0335	129	9
1NWX2	923885.0001	5310-01-484-4759	129	33
1NWX2	923887.0001	4820-01-480-4892	120	30
1NWX2	923887.0003	4820-01-480-5338	120	9
1NWX2	923887.0006	4820-01-481-0296	120	15
1NWX2	923890.0003		131	25
1NWX2	923892.0002	2530-01-480-5709	53	1
1NWX2	923892.0003	2940-01-479-9721	73	12
1NWX2	923892.0004	2530-01-480-7243	68	3
1NWX2	923894.0001	6220-01-479-2640	57	13
1NWX2	923894.0002	6220-01-479-2638	57	24
1NWX2	923894.0003	6220-01-479-2622	57	19
1NWX2	923899.0008	5330-01-484-4673	132	29
1NWX2	923899.0008	5330-01-484-4673	133	39
1NWX2	923899.0010	4730-01-484-6207	127	42
1NWX2	923899.0010	4730-01-484-6207	132	30
1NWX2	923899.0010	4730-01-484-6207	133	41
1NWX2	923899.0012	5340-01-484-4799	127	44
1NWX2	923899.0013	4730-01-484-4816	133	11
1NWX2	923899.0014	2510-01-479-2337	105	1
1NWX2	923899.0015	2510-01-479-3263	105	9

SECTION IV

TM 10-3930-675-24P

CROSS-REFERENCE INDEXES

PART NUMBER INDEX

CAGEC	PART NUMBER	NSN	FIG	ITEM
1NWX2	923899.0016	5340-01-479-2684	105	4
1NWX2	923899.0017	5340-01-479-2679	105	2
1NWX2	923899.0018	5340-01-479-2672	105	5
1NWX2	923899.0058		62	5
1NWX2	923899.0069	5310-01-479-8901	74	2
1NWX2	923899.0076		68	5
1NWX2	923899.0077	5331-01-479-8543	68	4
1NWX2	923899.0078	5905-01-479-8204	62	7
1NWX2	923899.0079	5905-01-479-8355	62	2
1NWX2	923899.0082	5340-01-480-2905	68	8
1NWX2	923899.0083	5305-01-479-8565	68	9
1NWX2	923899.0151	6350-01-479-7774	49	54
1NWX2	923899.0154	5340-01-484-4632	146	40
1NWX2	923899.0183	6150-01-479-2261	65	6
1NWX2	923899.0187	6150-01-479-2264	65	5
1NWX2	923899.0188	6150-01-479-2271	65	3
1NWX2	923899.0189	6150-01-479-2279	65	7
1NWX2	923899.0190	2590-01-479-2317	65	1
1NWX2	923899.0191	6150-01-479-2251	65	2
1NWX2	923899.0232	5331-01-479-8931	62	8
1NWX2	923899.0240		101	32
1NWX2	923899.0241		101	33
1NWX2	923899.0242		101	34
1NWX2	923899.0243	3040-01-480-7241	62	1
1NWX2	923899.0244	5305-01-479-8909	62	4
1NWX2	923899.0245	5365-01-479-9228	62	10
1NWX2	923899.0246	5365-01-479-9224	62	9
1NWX2	923899.0248		101	31
1NWX2	923899.0283		89	2
1NWX2	923899.0284		89	3
1NWX2	923899.0289	4730-01-480-2831	74	5
1NWX2	923899.0290	2945-01-479-9056	74	3
1NWX2	923899.0291	5305-01-479-8904	74	1
1NWX2	923899.0292		69	12
1NWX2	923899.0293		69	11

SECTION IV

TM 10-3930-675-24P

CROSS-REFERENCE INDEXES

PART NUMBER INDEX

CAGEC	PART NUMBER	NSN	FIG	ITEM
1NWX2	923899.0336	6220-01-484-3417	58	12
1NWX2	923899.0337	6220-01-484-3419	58	12
1NWX2	923899.0368		62	14
1NWX2	923899.0369		62	13
1NWX2	923899.0370		62	11
1NWX2	923899.0371		62	12
1NWX2	923899.0376		71	14
1NWX2	923899.0383		71	1
1NWX2	923899.0384		71	2
1NWX2	923899.0384		71	24
1NWX2	923899.0385		71	7
1NWX2	923899.0387		71	6
1NWX2	923899.0388		71	9
1NWX2	923899.0389		71	3
1NWX2	923899.0390		71	15
1NWX2	923899.0391		71	10
1NWX2	923899.0392		71	4
1NWX2	923899.0393		71	5
1NWX2	923899.0395	2590-01-484-4401	42	38
1NWX2	923899.0397	4720-01-484-4693	140	24
1NWX2	923899.0398	2930-01-484-4255	45	8
1NWX2	923899.0401	4140-01-484-3416	45	1
1NWX2	923899.0404	4730-01-484-6210	127	41
1NWX2	923899.0404	4730-01-484-6210	132	18
1NWX2	923899.0405	4730-01-484-6202	127	39
1NWX2	923899.0405	4730-01-484-6202	132	32
1NWX2	923899.0406	3010-01-484-5380	127	46
1NWX2	923899.0406	3010-01-484-5380	132	19
1NWX2	923899.0407	4730-01-484-6097	127	40
1NWX2	923899.0407	4730-01-484-6097	132	33
1NWX2	923899.0408	4730-01-484-5887	132	20
1NWX2	923899.0409		132	21
1NWX2	923899.0410	4730-01-484-6198	127	38
1NWX2	923899.0410	4730-01-484-6198	132	16
1NWX2	923899.0411	4730-01-484-6203	127	48

SECTION IV

TM 10-3930-675-24P

CROSS-REFERENCE INDEXES

PART NUMBER INDEX

CAGEC	PART NUMBER	NSN	FIG	ITEM
1NWX2	923899.0411	4730-01-484-6203	132	14
1NWX2	923899.0412	5340-01-484-4799	127	47
1NWX2	923899.0412	5340-01-484-4799	132	17
1NWX2	923899.0413	5340-01-484-4797	127	37
1NWX2	923899.0413	5340-01-484-4797	132	15
1NWX2	923899.0416	2540-01-484-4812	110	28
1NWX2	923899.0419	3040-01-484-4813	110	30
1NWX2	923899.0420	2510-01-478-5432	103	1
1NWX2	923899.0421	5340-01-479-2662	109	12
1NWX2	923899.0422	5340-01-479-2671	109	11
1NWX2	923899.0423	5340-01-479-2667	109	9
1NWX2	923899.0424	5340-01-479-2658	109	7
1NWX2	923899.0425	5310-01-484-3030	109	13
1NWX2	923899.0426	5310-01-484-3031	63	2
1NWX2	923899.0426	5310-01-484-3031	106	5
1NWX2	923899.0426	5310-01-484-3031	109	14
1NWX2	923899.0427	5340-01-479-3390	110	19
1NWX2	923899.0428	5340-01-479-3391	110	16
1NWX2	923899.0429	5305-01-484-3051	104	17
1NWX2	923899.0431	5340-01-484-3053	104	11
1NWX2	923899.0432	5340-01-484-3074	104	21
1NWX2	923899.0433	5305-01-484-4691	88	5
1NWX2	923899.0434	9535-01-484-4612	83	3
1NWX2	923899.0435	5340-01-484-4609	88	16
1NWX2	923899.0437		112	11
1NWX2	923899.0438	2540-01-479-4399	112	24
1NWX2	923899.0439	5330-01-484-3029	106	39
1NWX2	923899.0439	5330-01-484-3029	112	32
1NWX2	923899.0439	5330-01-484-3029	114	23
1NWX2	923899.0440		114	21
1NWX2	923899.0441	4130-01-484-4703	114	22
1NWX2	923899.0442	4720-01-484-5440	143	2
1NWX2	923899.0443	4720-01-484-5438	143	1
1NWX2	923899.0444	5305-01-484-3528	49	28
1NWX2	923899.0446	5310-01-484-3038	49	11

CROSS-REFERENCE INDEXES

PART NUMBER INDEX

CAGEC	PART NUMBER	NSN	FIG	ITEM
1NWX2	923899.0447	5305-01-484-4407	49	34
1NWX2	923899.0448	5340-01-484-3044	106	9
1NWX2	923899.0449	5340-01-484-3042	106	3
1NWX2	923899.0450	5340-01-484-3043	106	6
1NWX2	923899.0451	5340-01-484-3041	106	7
1NWX2	923899.0452	5340-01-484-1996	106	11
1NWX2	923899.0453	5340-01-484-1993	106	12
1NWX2	923899.0454	5310-01-484-1985	106	38
1NWX2	923899.0455	5305-01-479-2234	106	4
1NWX2	923899.0456	5305-01-484-1980	106	26
1NWX2	923899.0457	5310-01-484-1978	106	10
1NWX2	923899.0459	5305-01-484-1976	106	23
1NWX2	923899.0461	5310-01-484-1972	111	10
1NWX2	923899.0462	5305-01-484-1968	106	32
1NWX2	923899.0463	5305-01-481-1966	111	9
1NWX2	923899.0464	7690-01-484-3088	115	2
1NWX2	923899.0467	6150-01-484-3418	65	4
1NWX2	923899.0468	5310-01-484-4403	49	35
1NWX2	923899.0469		107	8
1NWX2	923899.0471	5305-01-484-1947	105	7
1NWX2	923899.0472	5355-01-484-4719	114	4
1NWX2	923899.0473	5310-01-484-4709	114	11
1NWX2	923899.0474	5930-01-484-6416	114	7
1NWX2	923899.0475	6145-01-484-6415	114	12
1NWX2	923899.0476	5340-01-484-4726	113	19
1NWX2	923899.0477	5340-01-484-4731	113	9
1NWX2	923899.0478	5340-01-484-4729	113	24
1NWX2	923899.0479		113	33
1NWX2	923899.0480	5340-01-484-4596	113	34
1NWX2	923899.0482	4520-01-484-4793	113	17
1NWX2	923899.0483	4130-01-484-4794	113	13
1NWX2	923899.0484	3040-01-484-5889	113	31
1NWX2	923899.0485	5340-01-484-4639	113	28
1NWX2	923899.0486	5340-01-484-4806	113	23
1NWX2	923899.0487	5340-01-484-3519	113	10

CROSS-REFERENCE INDEXES

PART NUMBER INDEX

CAGEC	PART NUMBER	NSN	FIG	ITEM
1NWX2	923899.0488	4820-01-484-5402	113	11
1NWX2	923899.0489	5340-01-484-4597	113	27
1NWX2	923899.0490	9535-01-484-4801	113	18
1NWX2	923899.0491	6685-01-485-0003	113	26
1NWX2	923899.0491	6685-01-485-0003	114	9
1NWX2	923899.0492	3040-01-484-5891	113	30
1NWX2	923899.0493	6150-01-484-7295	113	20
1NWX2	923899.0494	6150-01-484-7299	113	21
1NWX2	923899.0495	5905-01-484-6414	113	8
1NWX2	923899.0496	3950-01-484-4845	146	33
1NWX2	923899.0497	5305-01-484-4169	146	34
1NWX2	923899.0498	5305-01-484-3530	104	2
1NWX2	923899.0499	2510-01-484-4123	104	3
1NWX2	923899.0500	5340-01-479-2652	105	3
1NWX2	923899.0501	5940-01-484-7281	79	9
1NWX2	923899.0502	5935-01-484-6419	79	12
1NWX2	923899.0503	7690-01-484-4409	49	47
1NWX2	923899.0505		70	3
1NWX2	923899.0506		62	6
1NWX2	923899.0512		71	21
1NWX2	923899.0516		70	1
1NWX2	923899.0519		74	4
1NWX2	923899.0520		62	3
1NWX2	923899.0521		89	1
1NWX2	923899.0524		71	13
1NWX2	923899.0525		71	27
1NWX2	923899.0526		71	11
1NWX2	923899.0538		77	7
1NWX2	923899.0539	4730-01-484-5982	132	1
1NWX2	923899.0541	4730-01-484-5981	132	22
1NWX2	923899.0541	4730-01-484-5981	133	61
1NWX2	923899.0542	4730-01-484-4814	132	27
1NWX2	923899.0547	4730-01-484-4868	133	45
1NWX2	923899.0550		132	34
1NWX2	923899.0551	4720-01-479-3872	132	13

CROSS-REFERENCE INDEXES

PART NUMBER INDEX

CAGEC	PART NUMBER	NSN	FIG	ITEM
1NWX2	923899.0552	4820-01-484-4722	106	34
1NWX2	923899.0553	5310-01-484-3054	106	35
1NWX2	923899.0554	5310-01-484-3055	106	36
1NWX2	923899.0555		57	14
1NWX2	923899.0556	6240-01-484-2532	57	20
1NWX2	923899.0556	6240-01-484-2532	57	27
1NWX2	923899.0557	6240-01-484-2534	57	21
1NWX2	923899.0557	6240-01-484-2534	57	26
1NWX2	923899.0558	6240-01-484-2537	57	25
1NWX2	923899.0559	6240-01-484-2008	57	22
1NWX2	923899.0560	6240-01-484-2518	57	23
1NWX2	923899.0563	7690-01-484-4410	49	14
1NWX2	923899.0564	5330-01-484-1955	106	24
1NWX2	923899.0565	5330-01-484-1953	106	41
1NWX2	923899.0568	4730-01-484-4840	133	7
1NWX2	923899.0570	4140-01-484-4707	114	19
1NWX2	923899.0571	6150-01-484-3407	65	8
1NWX2	923899.0573	5320-01-484-3026	110	15
1NWX2	923899.0574	5340-01-484-1945	144	2
1NWX2	923899.0575	5340-01-484-1944	144	13
1NWX2	923899.0576	5340-01-484-1943	144	20
1NWX2	923899.0577	4130-01-484-1936	144	21
1NWX2	923899.0578	5335-01-484-1937	144	7
1NWX2	923899.0579	4140-01-484-1940	144	19
1NWX2	923899.0580	6150-01-484-3405	144	18
1NWX2	923899.0581	6620-01-484-3443	144	22
1NWX2	923899.0582	4730-01-484-3431	144	24
1NWX2	923899.0583		52	31
1NWX2	923899.0585	2510-01-479-3318	49	45
1NWX2	923899.0586		104	24
1NWX2	923899.0587	5330-01-484-4608	105	13
1NWX2	923899.0588	5330-01-484-3033	105	12
1NWX2	923899.0589		105	8
1NWX2	923899.0590	5330-01-484-4605	105	11
1NWX2	923899.0591	5330-01-484-4606	105	6

SECTION IV

TM 10-3930-675-24P

CROSS-REFERENCE INDEXES

PART NUMBER INDEX

CAGEC	PART NUMBER	NSN	FIG	ITEM
1NWX2	923899.0592		105	15
1NWX2	923899.0594		107	3
1NWX2	923899.0595		107	2
1NWX2	923899.0597		107	7
1NWX2	923899.0599	4720-01-484-5504	114	15
1NWX2	923899.0600	4720-01-484-5505	114	16
1NWX2	923899.0601	5330-01-484-4660	52	52
1NWX2	923899.0601	5330-01-484-4660	54	9
1NWX2	923899.0602	5330-01-484-4659	54	5
1NWX2	923899.0602	5330-01-484-4659	54	13
1NWX2	923899.0604	5340-01-484-1930	144	8
1NWX2	923899.0605	5320-01-484-1921	144	10
1NWX2	923899.0606	5305-01-484-2519	144	3
1NWX2	923899.0607		133	57
1NWX2	923899.0610		49	55
1NWX2	923899.0615		71	26
1NWX2	923899.0616		71	23
1NWX2	923899.0617		71	19
1NWX2	923899.0618		71	20
1NWX2	923899.0624		146	17
1NWX2	923899.0626		146	59
1NWX2	923899.0627		146	55
1NWX2	923899.0629		86	3
1NWX2	923899.0630		86	8
1NWX2	923899.0631		88	4
1NWX2	923899.0642		71	25
1NWX2	923899.0643		71	16
1NWX2	923899.0644		71	17
1NWX2	923899.0645		71	18
1NWX2	923899.0646		71	22
1NWX2	923899.0648		107	5
1NWX2	923899.0649		107	4
1NWX2	923899.0650		105	14
1NWX2	923899.0652	5305-01-479-2583	114	1
1NWX2	923899.0653		114	24

SECTION IV

TM 10-3930-675-24P

CROSS-REFERENCE INDEXES

PART NUMBER INDEX

CAGEC	PART NUMBER	NSN	FIG	ITEM
1NWX2	923899.0654		104	12
1NWX2	923899.0655		112	31
1NWX2	923899.0656		112	6
1NWX2	923899.0657		112	7
1NWX2	923899.0658	6150-01-478-8757	52	59
1NWX2	923899.0659	6150-01-478-8610	52	60
1NWX2	923899.0660		52	61
1NWX2	923899.0661		65	10
1NWX2	923899.0663		49	8
1NWX2	923899.0664		49	52
1NWX2	923899.0668		110	31
1NWX2	923899.0669		110	34
1NWX2	923899.0670		96	1
1NWX2	923899.0671		96	2
1NWX2	923899.0672		88	11
1NWX2	923899.0673		88	20
1NWX2	923899.0675		113	5
1NWX2	923899.0676		113	6
1NWX2	923899.0677		113	7
1NWX2	923899.0679		54	18
1NWX2	923899.0680		54	19
1NWX2	923899.0681		54	17
1NWX2	923899.0682		54	22
1NWX2	923899.0683		54	23
1NWX2	923899.0686		132	36
1NWX2	923899.0687		146	41
1NWX2	923911.0001		53	13
1NWX2	923913.0006	5305-01-484-4603	104	13
1NWX2	923913.0006	5305-01-484-4603	105	16
1NWX2	923914.0001	7690-01-484-3048	115	14
1NWX2	923915.0055	7690-01-484-3049	115	15
15434	3000175	2815-01-214-7129	29	12
15434	3007632	5340-01-390-8395	5	7
15434	3007632	5340-01-390-8395	6	25
15434	3007635	5340-01-194-4666	5	6

CROSS-REFERENCE INDEXES

PART NUMBER INDEX

CAGEC	PART NUMBER	NSN	FIG	ITEM
15434	3007635	5340-01-194-4666	6	7
15434	3008400	5330-01-190-7444	24	7
15434	3008446	5315-01-381-1595	6	4
15434	3008465	4730-01-165-9491	5	8
15434	3008465	4730-01-165-9491	35	6
15434	3008466	4730-01-181-5636	6	10
15434	3008466	4730-01-181-5636	16	26
15434	3008468	4730-01-467-9382	6	37
15434	3008468	4730-01-467-9382	22	9
15434	3008468	4730-01-467-9382	43	10
15434	3008469	4730-01-214-7081	8	12
15434	3008469	4730-01-214-7081	43	15
15434	3009329	5310-01-381-2287	44	4
15434	3009330	5310-01-481-2498	13	15
15434	3009330	5310-01-481-2498	31	15
15434	3009330	5310-01-481-2498	46	6
15434	3009887	5306-01-484-3429	10	4
15434	3009953	5315-01-484-3425	10	6
15434	3010146	5360-01-145-7554	6	33
15434	3014575	5365-01-484-6134	31	2
15434	3014754	5310-01-144-6224	6	29
15434	3014755	4820-01-145-9457	6	28
15434	3014756	5360-01-148-0303	6	30
15434	3016652	5325-01-484-3027	9	13
15434	3016760	5340-01-484-4713	9	10
15434	3016761	3120-01-484-6495	9	10
15434	3016762	3120-01-484-6476	9	10
15434	3016763	3120-01-484-6663	9	10
15434	3016764	3120-01-484-6471	9	10
15434	3017502	5306-01-484-3458	43	9
15434	3018006	5305-01-383-7916	8	3
15434	3018671	5305-01-484-4670	26	1
15434	3019631	5310-01-381-9766	6	22
15434	3019733	3120-01-382-4529	12	11
15434	3019733	3120-01-382-4529	12	24

SECTION IV

TM 10-3930-675-24P

CROSS-REFERENCE INDEXES

PART NUMBER INDEX

CAGEC	PART NUMBER	NSN	FIG	ITEM
15434	3019733	3120-01-382-4529	12	33
15434	3019733	3120-01-382-4529	12	38
15434	3021123	5330-01-237-4961	31	3
15434	3022148	5305-01-382-4987	8	10
15434	3023525	5305-01-484-4716	19	4
15434	3025295	5340-01-484-3433	10	3
15434	3025296	5330-01-387-9785	10	2
15434	3025320	3040-01-484-6546	24	3
15434	3025802	5305-01-382-9013	20	7
15434	3026134	5330-01-383-0873	8	18
15434	3026135	5340-01-484-4714	8	17
15434	3026166	3040-01-484-6623	25	9
15434	3026167	3040-01-484-6624	25	5
15434	3026188	3120-01-484-7346	25	7
15434	3026189	3120-01-484-7343	25	3
15434	3026231	5365-01-381-6552	6	26
15434	3026233	5330-01-382-5104	25	1
15434	3026758	2815-01-484-6549	6	27
15434	3026961	3130-01-484-6065	6	20
15434	3027106	5315-01-484-4710	9	12
15434	3027108	5306-01-382-7004	9	11
15434	3027924	5330-01-383-2443	44	5
15434	3027971	4730-01-484-6642	43	14
15434	3028252	5315-01-381-3762	6	21
15434	3028309	3120-01-382-4547	29	13
15434	3028420	3020-01-484-6527	24	1
15434	3028684	5340-01-484-3437	6	16
15434	3029173	2590-01-391-5946	14	2
15434	3029507	5365-01-381-3994	47	7
15434	3029920		13	8
15434	3031007	5330-01-165-2314	48	2
15434	3031511	4730-01-303-1118	22	2
15434	3032787	5331-01-383-0120	18	2
15434	3033247	5331-01-381-4904	19	6
15434	3033248	5331-01-381-4917	19	5

CROSS-REFERENCE INDEXES

PART NUMBER INDEX

CAGEC	PART NUMBER	NSN	FIG	ITEM
15434	3034412	5331-01-190-4362	29	6
15434	3034451	3010-01-484-6147	31	7
15434	3034836	5305-01-484-4721	16	7
15434	3034836	5305-01-484-4721	43	1
15434	3034836	5305-01-484-4721	44	2
15434	3035026	5331-01-303-9753	5	5
15434	3036230	5305-01-380-8809	6	15
15434	3037425	3030-01-381-8643	47	16
15434	3037536	4730-01-381-8790	6	11
15434	3037536	4730-01-381-8790	16	10
15434	3037536	4730-01-381-8790	43	20
15434	3037537	5331-01-344-4226	6	8
15434	3037537	5331-01-344-4226	16	11
15434	3037537	5331-01-344-4226	20	1
15434	3037537	5331-01-344-4226	43	21
15434	3037537	5331-01-344-4226	61	15
15434	3037537	5331-01-344-4226	61	17
15434	3037626	4720-01-484-6158	35	17
15434	3040245	5305-01-382-4185	47	3
15434	3040810	5365-01-484-7357	6	13
15434	3040810	5365-01-484-7357	8	15
15434	3040815		16	21
15434	3040817	5331-01-484-4727	16	22
15434	3040817	5331-01-484-4727	38	1
15434	3041042	3020-01-382-2813	29	1
15434	3041043	3040-01-381-4466	29	2
15434	3041247	5310-01-484-4654	26	2
15434	3042327	5310-01-381-2338	46	13
15434	3042401	5330-01-383-4388	14	6
15434	3042618	4730-01-484-6161	35	5
15434	3042619	4730-01-381-8916	6	17
15434	3044360	5310-01-381-1161	13	16
15434	3044360	5310-01-381-1161	31	18
15434	3045850	5306-01-484-3451	5	14
15434	3045853	5305-01-484-4652	25	14

SECTION IV

TM 10-3930-675-24P

CROSS-REFERENCE INDEXES

PART NUMBER INDEX

CAGEC	PART NUMBER	NSN	FIG	ITEM
15434	3045873	3020-01-384-1270	25	12
15434	3046200	3010-00-507-8347	31	16
15434	3046201	5331-01-072-8984	6	12
15434	3046201	5331-01-072-8984	8	16
15434	3046201	5331-01-072-8984	16	24
15434	3046201	5331-01-072-8984	61	19
15434	3046202	5365-01-381-7047	16	25
15434	3046943	5331-01-484-4724	16	9
15434	3047134	4730-01-381-8833	14	7
15434	3047188	5330-01-469-7045	6	2
15434	3047340	4730-01-484-6552	20	6
15434	3050589		7	7
15434	3054608	5945-01-426-4007	31	12
15434	3055069	5365-00-695-1247	18	8
15434	3056009	4820-01-312-4486	31	8
15434	3059408	6685-01-420-4571	16	19
15434	3062904	3040-01-484-6170	25	11
15434	3063843	2805-01-484-6524	9	14
15434	3064109	5306-01-484-3524	31	14
15434	3064582	3040-01-484-6559	13	14
15434	3064583	3040-01-484-6557	13	11
15434	3064597		12	21
15434	3064600		12	30
15434	3064621	2815-01-484-6139	13	3
15434	3064621	2815-01-484-6139	13	9
15434	3065944	5305-01-325-5969	31	13
15434	3066257		12	9
15434	3066257		12	15
15434	3066257		12	22
15434	3066257		12	32
15434	3066257		12	37
15434	3066643	2815-01-484-6568	12	19
15434	3066644	5305-01-484-3476	12	10
15434	3066644	5305-01-484-3476	12	16
15434	3066644	5305-01-484-3476	12	23

SECTION IV

TM 10-3930-675-24P

CROSS-REFERENCE INDEXES

PART NUMBER INDEX

CAGEC	PART NUMBER	NSN	FIG	ITEM
15434	3066644	5305-01-484-3476	12	31
15434	3066644	5305-01-484-3476	12	36
15434	3067871	3120-01-484-6061	12	17
15434	3068350		12	8
15434	3068351		12	35
15434	3068390	2815-01-392-0405	12	13
15434	3068948		12	14
15434	3068979	5340-01-484-9976	6	34
15434	3069103	5330-01-338-4829	31	17
15434	3069728	6620-01-484-6904	6	35
15434	3069786	5330-01-484-4718	22	8
15434	3070072	3040-01-484-6583	11	2
15434	3070100	5330-01-484-4717	22	3
15434	3070136	5331-01-425-8568	30	6
15434	3070137	5331-01-425-8569	30	5
15434	3070138	5331-01-425-8570	30	4
15434	3070175	5340-01-469-8254	12	40
15434	3070393	5305-01-382-4189	6	19
15434	3070759	4720-01-484-6553	18	3
15434	3073691		43	7
15434	3073707	2815-01-484-6631	7	5
15434	3074118	2815-01-484-6608	11	1
15434	3076046	2815-01-425-8114	12	20
15434	3077444	5340-01-484-3482	12	6
15434	3078151		61	18
15434	3080400	5330-01-484-4705	16	3
15434	3080401	5330-01-484-4701	16	2
15434	3080708	4930-01-484-4611	6	18
15434	3080722	5306-01-484-3485	12	5
15434	3080769	5330-01-484-4683	16	1
15434	3081334		9	7
15434	3081345	5306-01-484-3457	46	5
15434	3081346	5305-01-271-6448	47	13
15434	3081347	5306-01-484-3463	43	16
15434	3081350	5307-01-484-4808	43	11

SECTION IV

TM 10-3930-675-24P

CROSS-REFERENCE INDEXES

PART NUMBER INDEX

CAGEC	PART NUMBER	NSN	FIG	ITEM
15434	3081950		20	2
15434	3084445		7	2
15434	3084533	3020-01-484-6627	25	4
15434	3084899		25	2
15434	3085185		61	16
15434	3088161		25	10
15434	3088162		25	6
15434	3088984	5330-01-484-3465	35	8
15434	3090703	2815-01-484-6618	5	11
15434	3090704	2815-01-484-6166	5	10
15434	3090915	2815-01-484-6525	23	4
15434	3090942	2910-01-484-6145	31	1
15434	3095241	2815-01-484-6169	5	10
15434	3095242	2815-01-484-6622	5	10
15434	3095243	2815-01-484-6621	5	10
15434	3095244	2815-01-484-6620	5	10
15434	3095245	2815-01-484-6612	5	11
15434	3095246	2815-01-484-6614	5	11
15434	3095247	2815-01-484-6173	5	11
15434	3095248	2815-01-484-6610	5	11
15434	3095798	5307-01-485-1834	35	9
15434	3098706	5340-01-484-4688	50	27
15434	3098722	2815-01-484-6579	12	1
15434	3161006		27	11
15434	3161093	5306-01-484-3424	12	3
15434	3161093	5306-01-484-3424	24	10
15434	3161423	3120-01-484-6060	13	7
15434	3161475	2815-01-392-0406	13	1
15434	3161567	3020-01-484-6530	24	2
15434	3161628	4710-01-484-6161	32	6
15434	3161630		32	5
15434	3161671		8	14
15434	3161772		27	13
15434	3161781	2930-01-484-6630	16	5
15434	3161808		9	4

SECTION IV

TM 10-3930-675-24P

CROSS-REFERENCE INDEXES

PART NUMBER INDEX

CAGEC	PART NUMBER	NSN	FIG	ITEM
15434	3161896	5305-01-484-4730	61	7
15434	3161910		61	8
15434	3161911	9930-01-484-6095	61	9
15434	3161913	2930-01-484-6444	43	17
15434	3161942	2815-01-484-6423	7	8
15434	3161999	2815-01-484-6434	16	20
15434	3162871	4910-01-484-6178	149	3
15434	3162895		152	3
15434	3162898		147	10
15434	3163196		148	1
15434	3166309	5999-01-484-9902	32	13
15434	3200782	2815-01-211-2119	24	8
15434	3201659	5330-01-381-9670	28	5
15434	3202049	5305-01-382-4558	46	12
15434	3202101	5365-01-484-7331	16	8
15434	3221783	5305-01-382-9013	8	7
15434	3251268	5340-01-484-5372	43	2
15434	3251659	5310-01-484-4657	50	24
15434	3252107	3020-01-485-0392	26	4
15434	3254912	3020-01-383-5764	47	15
15434	3275354	2815-01-158-1412	11	6
15434	3328379	5305-01-484-5878	5	13
15434	3328617	5307-01-484-9970	22	7
15434	3328637	5305-01-484-5877	5	15
15434	3328740	5331-01-484-5370	46	7
15434	3328742		6	23
15434	3328759	5330-01-484-9963	27	14
15434	3328760		27	4
15434	3328761		27	8
15434	3328786	2815-01-484-0376	11	1
15434	3328948	5330-01-484-9967	23	5
15434	3330141		61	10
15434	3330159	5331-01-484-5873	61	11
15434	3330159	5331-01-484-5873	61	13
15434	3331044		61	2

CROSS-REFERENCE INDEXES

PART NUMBER INDEX

CAGEC	PART NUMBER	NSN	FIG	ITEM
15434	3335044	5305-01-484-6093	8	13
15434	3335044	5305-01-484-6093	15	18
15434	3335059	5305-01-484-5880	47	10
15434	3335342	5315-01-485-0482	13	2
15434	3335343	5315-01-485-0485	13	6
15434	3335550	6685-01-484-7360	43	19
15434	3335561	5970-01-484-9696	32	11
15434	3335562	5970-01-484-9697	32	12
15434	3335571	5340-01-484-0479	50	29
15434	3375082	5120-01-331-6468	152	9
15434	3375182	4910-01-142-4929	150	10
15434	3375194	4910-01-128-2686	152	10
15434	3375275	6620-01-382-1206	149	7
15434	3375326	5120-01-128-2674	150	6
15434	3375629		152	7
15434	3375784	5180-01-104-2762	152	5
15434	3375840	5180-01-178-5332	152	6
15434	3375957	3940-01-183-9412	150	7
15434	3376038	4910-01-484-6181	152	1
15434	3376050	5210-01-157-2291	149	9
15434	3376057	4910-01-397-1671	150	8
15434	3376069		151	8
15434	3376070		151	2
15434	3376146		149	2
15434	3376326	5120-01-156-4183	147	3
15434	3376388		151	9
15434	3376398		150	5
15434	3376432	5220-01-484-4638	152	2
15434	3376488	5935-01-484-6468	150	2
15434	3376576	5220-01-484-4642	151	7
15434	3376592	5120-01-348-0959	150	11
15434	3376606	5340-01-484-4630	148	3
15434	3376637	5120-01-156-6186	151	10
15434	3376695	5315-01-484-4641	150	1
15434	3376807	5120-01-262-7306	147	6

SECTION IV

TM 10-3930-675-24P

CROSS-REFERENCE INDEXES

PART NUMBER INDEX

CAGEC	PART NUMBER	NSN	FIG	ITEM
15434	3376816	4910-01-143-3337	151	3
15434	3376861	4910-01-484-6175	150	9
15434	3376891	4820-01-446-7489	149	12
15434	3377079	5120-00-113-5271	150	4
15434	3394702		14	8
15434	3400698	2920-01-484-9161	47	2
15434	3400759		6	20
15434	3401098	4720-01-484-6448	35	15
15434	3401236	4730-01-485-0367	32	8
15434	3401290		18	5
15434	3401302		14	1
15434	3401348	2815-01-485-0372	22	1
15434	3401439		10	9
15434	3406811		32	1
15434	3406888	5305-01-484-9971	16	23
15434	3417190		61	12
15434	3417505		8	1
15434	3417628		28	1
15434	3417645		13	5
15434	3417717	2910-01-146-0048	5	4
15434	3417766	3120-01-484-9990	13	13
15434	3593597		35	1
15434	3617958	5975-01-484-9694	50	23
15434	3800636	4820-01-485-0380	11	8
15434	3800637	4820-01-485-0378	11	7
15434	3801150	3120-01-391-5542	7	4
15434	3801151	3120-01-382-8082	7	4
15434	3801152	3120-01-484-9998	7	4
15434	3801153	3120-01-484-9996	7	4
15434	3801154	3120-01-484-9993	7	4
15434	3803166	3040-01-485-0385	12	27
15434	3803403	2930-01-392-2441	44	1
15434	3803703		6	3
15434	3803894	5331-01-469-8253	KITS	
15434	3803977	2815-01-425-8110	9	1

SECTION IV

TM 10-3930-675-24P

CROSS-REFERENCE INDEXES

PART NUMBER INDEX

CAGEC	PART NUMBER	NSN	FIG	ITEM
15434	3804304	5330-01-382-5918	KITS	
15434	3804532		25	8
15434	3804744	5330-01-383-4386	KITS	
15434	3818060	5305-01-484-9974	14	10
15434	3818060	5305-01-484-9974	28	6
15434	3818060	5305-01-484-9974	43	22
15434	3818060	5305-01-484-9974	50	22
15434	3818121	5305-01-484-9969	23	2
15434	3818124	5365-01-484-9982	23	3
15434	3818229	5306-01-484-9964	26	6
15434	3818463	5310-01-484-9966	26	5
15434	3818823	5307-01-287-0854	35	10
15434	3818824	5310-01-270-8244	35	7
15434	3818849	3040-01-384-1141	46	2
15434	3818885	5331-01-304-5149	46	3
15434	3819475	2815-01-484-6436	14	11
15434	3819767	2910-01-484-6162	46	1
15434	3819774	3120-01-391-6998	7	6
15434	3820186	5306-01-382-4106	4	5
15434	3820186	5306-01-382-4106	22	11
15434	3820186	5306-01-382-4106	28	9
15434	3820205	5305-01-484-6768	7	10
15434	3820320	4820-01-484-6443	16	13
15434	3820336	5305-01-484-5879	48	3
15434	3820566	5365-01-484-9999	10	1
15434	3820629	5330-01-381-9634	16	18
15434	3820631	5325-01-381-3847	16	16
15434	3820667	4720-01-484-6447	43	13
15434	3820749	5325-01-383-2396	5	9
15434	3820782	5325-01-381-4315	16	17
15434	3820876	5310-01-484-6101	47	6
15434	3820918	3120-01-391-5541	7	1
15434	3820945	5331-01-383-0888	28	4
15434	3820946	5330-01-381-4916	28	7
15434	3820988	5305-01-237-5063	43	8

SECTION IV

TM 10-3930-675-24P

CROSS-REFERENCE INDEXES

PART NUMBER INDEX

CAGEC	PART NUMBER	NSN	FIG	ITEM
15434	3820988	5305-01-237-5063	46	11
15434	3821676	5305-01-382-5959	8	9
15434	3821718	4730-01-383-5487	44	6
15434	3821725	5342-01-381-5160	6	32
15434	3821783		50	28
15434	3821836	3040-01-484-6171	47	4
15434	3822067	5306-01-382-4572	10	8
15434	3822372		151	4
15434	3822479		148	7
15434	3822758		147	11
15434	3822759		147	2
15434	3822917		147	14
15434	3823256		147	15
15434	3823309		151	1
15434	3823495	5210-01-157-3091	149	6
15434	3823546		149	4
15434	3823579		150	3
15434	3823581		148	8
15434	3823610	4910-00-548-7984	148	2
15434	3823774		148	6
15434	3823843		147	5
15434	3823946		149	11
15434	3823994		147	13
15434	3823996		147	12
15434	3824106		152	4
15434	3824117		151	11
15434	3824270		148	5
15434	3824272		151	13
15434	3824519		151	12
15434	3824774		147	9
15434	3824775		147	8
15434	3824776		147	7
15434	3870815		27	9
15434	3882346	4710-01-484-6431	18	1
15434	3882511		25	13

SECTION IV

TM 10-3930-675-24P

CROSS-REFERENCE INDEXES

PART NUMBER INDEX

CAGEC	PART NUMBER	NSN	FIG	ITEM
15434	3882513	5365-01-381-9715	25	15
15434	3882585	5340-01-484-6087	16	15
15434	3882586	5360-01-484-6082	16	14
15434	3882675		7	9
15434	3882774	5331-01-381-4921	44	8
15434	3882793		30	1
15434	3882885	5310-01-381-2358	5	16
15434	3882885	5310-01-381-2358	29	8
15434	3883042		24	5
15434	3883122		22	4
15434	3883123	5305-01-382-1168	29	9
15434	3883150	5331-01-381-4900	28	2
15434	3883157		47	12
15434	3883158		47	11
15434	3883220	5330-01-391-5262	KITS	
15434	3883221		14	12
15434	3883222	5365-01-485-0000	14	3
15434	3883284	5331-01-424-6568	35	3
15434	3883324	5340-01-469-7068	26	3
15434	3883394		16	6
15434	3883397		4	4
15434	3883397		22	6
15434	3883472	5330-01-382-4553	6	14
15434	3883472	5330-01-382-4553	15	17
15434	3883510	5330-01-381-4896	25	16
15434	3883512	5340-01-393-2688	11	5
15434	3883517		15	19
15434	3883622		8	6
15434	3883775		8	5
15434	3883977	4710-01-484-6188	35	4
15434	3892095	5331-01-484-3469	44	7
15434	3892105		12	2
15434	3892625	5330-01-381-9665	16	27
15434	3892648		35	2
15434	3892666		27	3

SECTION IV

TM 10-3930-675-24P

CROSS-REFERENCE INDEXES

PART NUMBER INDEX

CAGEC	PART NUMBER	NSN	FIG	ITEM
15434	3892692		22	10
15434	3892697		27	1
15434	3892794		27	5
15434	3893584	2815-01-484-6640	12	7
15434	3893683	2815-01-484-6197	22	5
15434	3893690	5330-01-484-3060	43	3
15434	3893692	5330-01-475-9720	43	6
15434	3893752		9	2
15434	3893834		4	3
15434	3893913		28	8
15434	3893988	5330-01-484-4633	24	6
15434	3895020		27	12
15434	3895023	5330-01-484-3477	27	10
15434	3895300	5310-01-484-3009	47	5
15434	3895438	5305-01-484-3002	19	1
15434	3895439		19	2
15434	3895440		19	7
15434	3895479		5	2
15434	3895488	3120-01-484-5542	13	4
15434	3895517		47	9
15434	3895736		43	4
15434	3895830	3120-01-484-5545	13	10
15434	3895831		13	12
15434	3895832	5307-01-484-3008	6	6
15434	3895860	5360-01-425-8567	11	4
15434	3895957		18	6
15434	3896048		29	5
15434	3896335	3040-01-484-6183	10	7
15434	3896697	5330-01-475-9723	12	4
15434	3896724	5305-01-484-3001	16	12
15434	3896724	5305-01-484-3301	18	9
15434	3896837	5330-01-484-3481	27	6
15434	3896894	3120-01-484-5544	9	8
15434	3899229		43	5
15434	3899343	5330-01-484-3462	20	8

SECTION IV

TM 10-3930-675-24P

CROSS-REFERENCE INDEXES

PART NUMBER INDEX

CAGEC	PART NUMBER	NSN	FIG	ITEM
15434	3899413		9	3
15434	3899450	3040-01-484-6193	9	9
15434	3899508	4720-01-484-6190	20	5
15434	3899746	5330-01-381-9619	29	4
15434	3899757	5305-01-382-7513	14	5
15434	3899798		14	4
15434	3900589	5310-01-189-8458	32	2
15434	3900627	5305-01-193-6839	50	30
15434	3900629	5305-01-237-4915	27	7
15434	3900630	5305-01-234-3755	18	4
15434	3900631	5305-01-193-4506	44	3
15434	3900635	5305-01-412-9805	32	3
15434	3901445	5305-01-271-5850	61	6
15434	3902662	5310-01-270-8343	32	9
15434	3903112	5306-01-288-1011	61	1
15434	3903200	5305-01-268-5558	24	9
15434	3914419	4730-01-318-6189	35	14
15434	3922794	5331-01-484-3466	20	3
15434	4003950		19	3
15434	4003966		11	3
15434	4003994	2990-01-484-6196	23	1
15434	4004086		5	1
15434	4004381		32	4
15434	4004501		50	21
15434	4022497	5330-01-381-9617	8	4
15434	4022500		5	17
15434	4022525		32	10
15434	4022535		9	6
15434	4022822		47	14
15434	4022823		10	5
15434	4022841		20	4
15434	4022870		50	26
15434	4022907		5	12
15434	4022914		30	2
15434	4023101	4710-01-484-6192	35	12

SECTION IV

TM 10-3930-675-24P

CROSS-REFERENCE INDEXES

PART NUMBER INDEX

CAGEC	PART NUMBER	NSN	FIG	ITEM
15434	4024938		9	5
15434	4025151		27	2
15434	4026222		30	3
15434	4059910		61	3
15434	4060391		6	20
15434	4060394		6	1
15434	4070537		KITS	
15434	4070856		8	8
19207	11630529	1095-00-763-7348	141	5
19207	11630581	5342-00-455-5899	141	4
19207	11630594	2590-00-264-8828	141	6
15434	14648300	2910-00-790-8736	31	5
15434	12J1056		39	6
1NWY2	12J1060	2610-01-484-1419	86	1
1NWY2	12J1061		141	1
1NWY2	12J1066		106	29
1NWY2	12J1067		106	28
1NWY2	12J1069		117	8
66295	28HL	4730-01-163-7192	43	12
15434	3681404N		61	4

By Order of the Secretary of the Army:

ERIC K. SHINSEKI
General, United States Army
Chief of Staff

Official:

JOEL B. HUDSON
Administrative Assistant to the
Secretary of the Army
0108506

DISTRIBUTION:

To be distributed in accordance with the initial distribution requirements for IDN 256669
TM 10-3930-675-24P.

RECOMMENDED CHANGES TO PUBLICATIONS AND BLANK FORMS

For use of this form, see AR 25-30; the proponent agency is ODISC4.

Use Part II (reverse) for Repair Parts and Special Tool Lists (RPSTL) and Supply Catalogs/Supply Manuals (SC/SM).

DATE

1 July 2002

TO: (Forward to proponent of publication or form) (Include ZIP Code)
 AMSTA-LC-CI/TECH PUBS, TACOM-RI
 1 Rock Island Arsenal
 Rock Island, IL 61299-7630

FROM: (Activity and location) (Include ZIP Code)
 125th Transportation Company
 ATTN: Motor SGT (SGT Wilson)
 Ft. Riley, KA 78665-4000

PART I - ALL PUBLICATIONS (EXCEPT RPSTL AND SC/SM) AND BLANK FORMS

PUBLICATION/FORM NUMBER TM 10-3930-675-24P	DATE 1 July 2001	TITLE Organizational, DS and GS Maintenance Repair Parts and Special tools List (RPSTL) for RT 240 RTCH
---	---------------------	--

ITEM	PAGE	PARA-	LINE	FIGURE NO.	TABLE	RECOMMENDED CHANGES AND REASON
				50		Missing Items 2 in Illustration

SAMPLE

* Reference to line numbers within the paragraph or subparagraph.

TYPED NAME, GRADE OR TITLE Johnny Wilson, E-5, MOTOR SGT	TELEPHONE EXCHANGE/AUTOVON, PLUS EXTENSION DSN 867-7967	SIGNATURE
---	--	-----------

RECOMMENDED CHANGES TO PUBLICATIONS AND BLANK FORMS

For use of this form, see AR 25-30; the proponent agency is ODISC4.

Use Part II (*reverse*) for Repair Parts and Special Tool Lists (RPSTL) and Supply Catalogs/Supply Manuals (SC/SM).

DATE

TO: (*Forward to proponent of publication or form*) (*Include ZIP Code*)
 AMSTA-LC-CI/TECH PUBS, TACOM-RI
 1 Rock Island Arsenal
 Rock Island, IL 61299-7630

FROM: (*Activity and location*) (*Include ZIP Code*)

PART I - ALL PUBLICATIONS (EXCEPT RPSTL AND SC/SM) AND BLANK FORMS

PUBLICATION/FORM NUMBER
 TM 10-3930-675-24P

DATE
 1 July 2001

TITLE Organizational, DS and GS Maintenance
 Repair Parts and Special tools List
 (RPSTL) for RT 240 RTCH

ITEM	PAGE	PARA-	LINE	FIGURE NO.	TABLE	RECOMMENDED CHANGES AND REASON

** Reference to line numbers within the paragraph or subparagraph.*

TYPED NAME, GRADE OR TITLE	TELEPHONE EXCHANGE/AUTOVON, PLUS EXTENSION	SIGNATURE

**RECOMMENDED CHANGES TO PUBLICATIONS AND
BLANK FORMS**

For use of this form, see AR 25-30; the proponent agency is ODISC4.

Use Part II (*reverse*) for Repair Parts and Special Tool Lists (RPSTL) and Supply Catalogs/Supply Manuals (SC/SM).

DATE

TO: (*Forward to proponent of publication or form*) (*Include ZIP Code*)
AMSTA-LC-CI/TECH PUBS, TACOM-RI
1 Rock Island Arsenal
Rock Island, IL 61299-7630

FROM: (*Activity and location*) (*Include ZIP Code*)

PART I - ALL PUBLICATIONS (EXCEPT RPSTL AND SC/SM) AND BLANK FORMS

PUBLICATION/FORM NUMBER
TM 10-3930-675-24P

DATE
1 July 2001

TITLE Organizational, DS and GS Maintenance
Repair Parts and Special tools List
(RPSTL) for RT 240 RTCH

ITEM	PAGE	PARA-	LINE	FIGURE NO.	TABLE	RECOMMENDED CHANGES AND REASON

** Reference to line numbers within the paragraph or subparagraph.*

TYPED NAME, GRADE OR TITLE	TELEPHONE EXCHANGE/AUTOVON, PLUS EXTENSION	SIGNATURE

RECOMMENDED CHANGES TO PUBLICATIONS AND BLANK FORMS

For use of this form, see AR 25-30; the proponent agency is ODISC4.

Use Part II (*reverse*) for Repair Parts and Special Tool Lists (RPSTL) and Supply Catalogs/Supply Manuals (SC/SM).

DATE

TO: (*Forward to proponent of publication or form*) (*Include ZIP Code*)
 AMSTA-LC-CI/TECH PUBS, TACOM-RI
 1 Rock Island Arsenal
 Rock Island, IL 61299-7630

FROM: (*Activity and location*) (*Include ZIP Code*)

PART I - ALL PUBLICATIONS (EXCEPT RPSTL AND SC/SM) AND BLANK FORMS

PUBLICATION/FORM NUMBER
 TM 10-3930-675-24P

DATE
 1 July 2001

TITLE Organizational, DS and GS Maintenance
 Repair Parts and Special tools List
 (RPSTL) for RT 240 RTCH

ITEM	PAGE	PARA-	LINE	FIGURE NO.	TABLE	RECOMMENDED CHANGES AND REASON

** Reference to line numbers within the paragraph or subparagraph.*

TYPED NAME, GRADE OR TITLE	TELEPHONE EXCHANGE/AUTOVON, PLUS EXTENSION	SIGNATURE

